MBER 17, 1926.—[PART II.]

IN
CTROLA

re Welcome
Family"
GIFT!

gift this year—something
'round? Why not make it

WHILE THIS SPECIAL

Model shown $300.

AR'S
sign"
IN STREET
reets
EVENINGS!

Victor Records Main Floor

bulator
cost

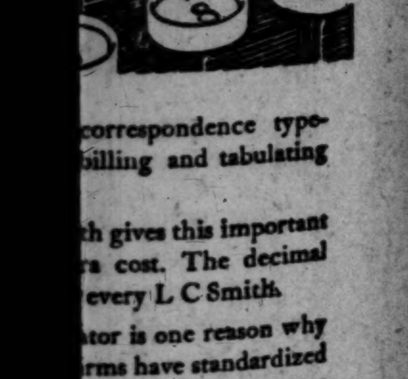

correspondence type-
billing and tabulating

th gives this important
a cost. The decimal
every L C Smith

ator is one reason why
rms have standardized
your stenographer try
e how its light touch,
increase efficiency, cut
e.

ribbons and carbons

ith
CE MACHINE
riters Inc

Los Angeles, Cal.

In Three Parts—48 Pages
PART I—TELEGRAPH SHEET—20 PAGES

The Los Angeles Times

"Sail on, sail on, and on and on."

GREATER SOUTHERN CALIFORNIA STRAIGHTAHEAD

THURSDAY MORNING, NOVEMBER 18, 1926. DAILY 5 CENTS. SUNDAY 10 CENTS.

Liberty Under Law—Equal Rights—True Industrial Freedom.

GOVERNMENT DEALS BLOW IN CHICAGO CRIME WAR

Judge and Police Chief's Aide Among Scores Indicted; Policewoman Named

BY JAMES P. GALLAGHER
"Times" Staff Correspondent

CHICAGO, Nov. 17. (Exclusive)—Uncle Sam delivered [illegible] mighty blow today in the Federal government's campaign to blot out organized crime, commercialized vice and [illegible] rings in Chicago and Cook county and to restore [illegible] enforcement and the administration of criminal justice. [illegible] blow which created consternation fell where it was long [illegible], among the police officials, court officials, and politicians, many of whom, it has long been asserted worked hand [illegible] glove with the powerful leaders of organized crime, who [illegible] years have dominated the city and county.

[illegible] Federal government's initial [illegible] was the indictment of seventy [illegible] persons on four counts each [illegible] conspiracy to violate the [illegible] law, manufacture of illicit [illegible], transportation of liquor [illegible] of public nuisances.

JUDGE NAMED

[illegible] the most prominent persons [illegible] in the indictments are:

[illegible] Captain John C. Prendergast, [illegible] secretary to Chief of Police Collins.

[illegible] Harry M. Walker, of the [illegible] Court.

[illegible] Jr., son of the [illegible] of the Board of Local [illegible], South Side real estate [illegible] and politician.

[illegible] Capt. Thomas J. Coughlin, [illegible] South Chicago police station.

[illegible] Chemma, former Municipal [illegible] bailiff, asserted henchman [illegible] influential Alderman.

[illegible] police officers were among [illegible] indicted—one of them Policewoman Lottie Ziolkowski. Three [illegible] were named, and two former [illegible] also were indicted.

[illegible] there are asserted saloonkeepers, [illegible] two women, beer [illegible] operators of stills, politicians [illegible] and pulfiers.

OFFICIALS ASSAILED

[illegible] return of the indictments was [illegible] by a statement by Edwin A. [illegible], United States Attorney, in [illegible] he bitterly assailed "dishonest [illegible] officials who work hand in [illegible] with the criminal underworld."

MUST BE CLEANED UP

[illegible] statement follows:

[illegible] hope the law-abiding citizens [illegible] Chicago, who are frantically appealing to the Federal government for [illegible] local law enforcement, realize [illegible] anything worth while [illegible] that line can be accomplished [illegible] holding important positions in the Chicago police department must be cleaned out.

[illegible] investigation now being made [illegible] office has had to contend with [illegible] obstructions of every conceivable [illegible], including intimidation and [illegible] of witnesses. We are, therefore, [illegible] going to give these terrorists [illegible] obstructionists special attention [illegible] find out whether the United [illegible] government is powerful enough [illegible] the regular processes of its [illegible].

[illegible] police officials working [illegible] glove with the political rep-

([illegible] on Page 2, Column 5)

PRINCESS IN CAR SMASH

Mishap Result of Road Race

Speed Contest Between Ileana and Prince Nicolas Has Unfortunate Result

Accident Fails to Interfere With Reception to Marie at Hoosier Capital

INDIANAPOLIS (Ind.) Nov. 17. (AP)—Prince Nicolas and Princess Ileana indulged in a cross-country speed contest today that led Ileana into a collision with a truck and later forced her out of the race, fatigued and ill. After a 250-mile run from Chicago, however, she was able tonight to take her place in the royal party and carry out the official program with Queen Marie.

Ileana dropped out of the procession at Rossville, eighteen miles north of Danville, Ill., following a collision of her car with a truck at Grant Park, Ill. With her lady-in-waiting, Miss Ida Marr, she went to a drug store for medicine and to rest, while Prince Nicolas sped on toward Indianapolis.

PRINCE PROCEEDS

When Danville was reached and the Princess did not appear, Nicolas continued his journey until at Waynetown his motor failed. There he took over the Indiana State police pilot car and drove at breakneck speed to Indianapolis. He arrived just in time to join his mother at the reception by State officials.

Meanwhile newspapermen searching for the missing Princess encountered

(Continued on Page 2, Column 4)

THE DAY'S NEWS SUMMED UP

[illegible]: Partly cloudy, wind at 5 [illegible], velocity, three miles. Thermometer, highest, 86 deg., lowest, 61. [illegible] forecast for Los Angeles and [illegible]: Fair. For complete weather [illegible] last page of this section.

[illegible]: Radio, Page 12, Part [illegible]; Women's Pages, Clubs and Society, [illegible] 1 and 2, Part II; Markets and [illegible], Pages 14, 15, 16, 17, 18 and [illegible] I; Oil News, Page 19, Part I; [illegible], Page 12, Part II; Comics, [illegible] 11, Part II.

[illegible] OF SOUTHERN COUNTIES. [illegible] 11, Part II.

[illegible] DAILY SHORT STORY. [illegible] 11, Part I.

[illegible] IN SPANISH. Page 10, [illegible] I.

[illegible] NEWS. Page 19, Part I.

[illegible] CITY. City makes new over[illegible] for purchase of Los Angeles [illegible]. Page 1, Part II.

[illegible] discovery of French scien[illegible] to obtain power from ocean as[illegible] special invention by associate. [illegible] Page 1, Part II.

[illegible] in hospital as result of [illegible] motorcycle off cliff. Page 1, [illegible] II.

[illegible] sixty-three-hour trains from [illegible] service. Page 5, Part II.

[illegible] prisoners are hunted after [illegible]. Page 2, Part II.

[illegible] actions of cat lead to dis[illegible] of mistress's death. Page 1, [illegible] II.

[illegible] family's $22,000 gift to Com[illegible] Chest largest of kind in cam[illegible]. Page 2, Part II.

[illegible] and business men of city [illegible] to rum-runners. Page [illegible] Part II.

[illegible] Hoover's work in behalf [illegible] foreign commerce praised [illegible] at City Club. Page 9, [illegible] II.

[illegible] of Sawtelle Soldiers' [illegible] to be transferred to eastern [illegible]. Page 1, Part II.

[illegible] 10,000-barrel oil gusher [illegible] in at Seal Beach. Page 1, [illegible] II.

[illegible] expressed as to shooting of [illegible] in McPherson argument. Page [illegible] Part II.

Realty development for day in city and environs more than $2,000,000. Page 10, Part II.

Cheer up, Marie, S. S. Millard, ex-convict, once did us on similar fifty-fifty scheme. Page 1, Part II.

SPORTS. Idaho football team arrives here today for game with U.S.C. Page 1, Part III.

Star Notre Dame quarterback out of game for season. Page 1, Part III.

PACIFIC SLOPE. George Sterling, noted poet, found dead with poison vial beside bed. Page 1, Part I.

Three Folsom convicts grilled in escape of trio of desperate criminals. Page 2, Part I.

California Farm Bureau Federation convention opens at Stockton. Page 12, Part I.

GENERAL EASTERN. Seventy-four indicted by Federal grand jury in Chicago crime war. Page 1, Part I.

Princess Ileana in car smash as Queen Marie's party goes to Hoosier capital. Page 1, Part I.

GENERAL EASTERN. Heavy snow falls in Middle West. Page 1, Part I.

Arrest of Benjamin Purnell, House of David "king," ends four-year quest. Page 2, Part I.

Hall-Mills prosecutro plans move to force appearance of sick witness in court. Page 2, Part I.

Aged Indian millionaire's guardian opens suit in New York to void $350,000 "gift" to church. Page 5, Part I.

Red Cross tries to care for 2500 destitute families in Illinois flood wake. Page 6, Part I.

Conference of farmers closes with request government act quickly for their relief. Page 8, Part I.

WASHINGTON. United States warns Latin nations on arms running in recognizing Nicarguan President. Page 1, Part I.

Anti-Saloon League lays plans to prevent election of wet President and wet planks in platforms. Page 5, Part I.

FOREIGN. Marital woes of ex-Crown Prince Carol and his morganatic wife are aired in French court. Page 1, Part I.

Chinese pirates board British ship but are repulsed after bloody battle. Page 1, Part I.

Denunciation of Gov.-Gen. Wood issued by twenty-six Filipino legislators. Page 7, Part I.

Uruguay's apology halts break in diplomatic relations with Cuba. Page 11, Part I.

PENNSYLVANIA DAM BURSTS

TOWANDA (Pa.) Nov. 17. (AP)—Bursting of a dam holding the waters of Lake Mokoma last night caused residents of Forksville to flee to the hills. The flood did no serious damage.

REMEMBER THIS by H. H. STANSIFER

Angry words may crush another but they will never raise you in the estimation of others.

ZIZI TELLS ON CAROL

Wedded Woes of ex-Prince Aired

French Court to Decide on Legitimacy of Son by Morganatic Wife

Defense Declares Financial Aid by Hohenzollern Dynasty Ample

PARIS, Nov. 17. (AP)—The obligations of former Crown Prince Carol of Rumania to his former morganatic wife, Mme. Zizi Lambrino, and the status of their 6-year-old son, Mircea, born of that union, will be the subjects of a judgment to be rendered a week hence by the First Chamber of the Seine Department Tribunal.

This court, with Mme. Lambrino attending only during her own lawyer's pleadings, devoted this afternoon to listening to the airing of Carol's marital woes, the reading of his love letters to Zizi and his beseechings to Queen Marie to allow him to retain Zizi as his wife. Carol was not present, being represented by the Socialist Deputy, M. Paul Boncour.

Zizi, whom her lawyer, Albert Salmon, styled Mme. J. Lambrino, former "Princess Von Hohenzollern," wearing a velvet mantle and blue hat, twitched her fingers and rubbed her nose nervously while her attorney went into the most intimate details of her romance with the Crown Prince.

FLAYS MONARCHY

He read letters from Carol to Queen Marie beginning "Dear Mama," and insisting "I cannot have Zizi left in this ridiculous and equivocal position and never could I admit that the child to be born out of our marriage should be considered illegitimate."

Queen Marie, the attorney declared, never replied. M. Salmon, in his address to the court, flayed the entire Rumanian governmental system, asserting that the Hohenzollerns had caused the insertion in the constitution of a clause providing that no member should attempt to interest the presidents of the Senate and Chamber in having the nullification decree set aside.

"The Rumanian Parliament," he said, "is elected under the orders of the monarchy."

Mme. Lambrino, her counsel explained, received Carol's letter of rupture of November 16, 1920. The Prince wrote: "I am vanquished. Love of my country has forced my hand. I resisted to the last, but circumstances beyond my control compel the decision."

ASKS FATHER'S NAME

All Mme. Lambrino obtained in the way of legal papers for Mircea, continued M. Salmon, was his birth certificate, making him out an illegitimate child.

"She insists that he have the name of Hohenzollern from the beginning of his school career," M. Salmon exclaimed, summoning Carol thus to regularize the situation and pay the Bursar of the Lycee Michelet, at the same time granting Mme. Lambrino 10,000,000 francs, the amount of damages she claims for prejudice caused her.

Asserting emphatically that Mircea was born before the annulment decree was effective—which M. Paul Boncour vigorously combated—M. Salmon concluded with an attack on the Rumanian monarchy, comparing it with the French dynasty of the eighteenth century. The attorney did not cite any letters from Carol to King Ferdinand, but produced one from Carol to Zizi, in which he recounted that he had begged and pleaded with his mother to have the decree quashed, but unavailingly.

LENGTHY DEFENSE

M. Paul-Boncour's defense is based first, on the incompetency of the French court to settle a question between Rumanian subjects; second, the fact that Mme. Lambrino never appealed to the Rumanian courts to offset the annulment; third, that Mircea, according to the strict legal viewpoint, could not be considered born within 300 days from the issuance of the nullity decree, and therefore was born out of wedlock; fourth, relating to damages, that there was no breach of promise, inasmuch as their marriage at Odessa was legal until set aside, and, furthermore, that Zizi was receiving 110,000 French francs annually, which would go to Mircea in the event of her demise, and, finally, that the royal Hohenzollern house deliberately winked at her infraction of a signed convention with the Bank of Rumania in which she solemnly engaged not to bother the royalties under penalty of losing her whole fortune of 2,200,000 francs.

Carol's legal domicile, his counsel declared, is Rumania, although he is now living in the Paris suburb of Neuilly, where Zizi Lambrino also resides.

Prof. Lewis of University at Berkeley Dies

BERKELEY, Nov. 17. (AP)—Prof. Percival S. Lewis, head of the physics department of the University of California, died at a hospital here today. He was 63 years of age.

Prof. Lewis had been a member of the faculty of the university thirty years. He was appointed dean of his department ten years ago.

FOR RENT

—rooms, with or without board, apartments, flats, houses, stores, offices, ranches, industrial sites, lofts, beach property, country property.

See Today's
Times Want Ads
MEtropolitan 0700

Coming Together They Mean Thanksgiving!

HEAVY SNOW IN MIDWEST

Illinois and Missouri Get Record Fall, With States to North Experiencing Blizzards

CHICAGO, Nov. 17. (Exclusive)—With a wintry blizzard driving the last vestiges of Indian summer before it, Illinois today experienced a heavy snowfall.

All records for the season's first snowfall were broken at Springfield and Alton where from four to five inches was reported, with snow still falling.

At St. Louis, Mo., the Weather Bureau announced snow had fallen to a depth of 5½ inches, which established a new record for the date, although much of the snow melted in the city streets on contact with the pavement.

At Alton the temperature was dropping steadily with the prospect of a blizzard. Trains and street cars were reported delayed, while motor traffic on the highways was seriously impeded.

At Peoria three inches of snow had fallen, the heaviest at this season in many years.

The Weather Bureau could not determine how long the precipitation will continue, but stated conditions are favorable for a material fall.

The temperature hovered around 25 deg. with indications that it would drop further at nightfall.

ROADS BLOCKED BY FALL IN MINNESOTA

ST. PAUL, Nov. 17. (AP)—Snow fell today in Minnesota and parts of the Dakotas blocking highways in Western Minnesota.

Motor busses were stalled and Fergus Falls, Minn., reported the worst tie-up in more than two years.

Grand Forks, N. D., had a "near blizzard" this morning, and Aberdeen, S. D. said it was snowing there with a 19-deg. drop in temperature to around 20.

Auto Racer for Films Hurt as Car Turns Over

MONTEREY, Nov. 17. (AP)—Joe Torrilo of Hollywood was brought to the hospital here today, suffering from four fractures of the left leg received when a racing car he was driving overturned during the filming of a picture. He will be operated upon tomorrow.

He is employed by the Universal Pictures Corporation, and was said to have been doubling for Reginald Denny at the time of the accident.

ASSOCIATED PRESS MANAGER HONORED

MADISON (Wis.) Nov. 17. (AP)—Kent Cooper, general manager of the Associated Press, today was elected national honorary president of the Sigma Delta Chi, national journalistic fraternity. Mr. Cooper was honored at the closing session of the national convention which elected Roy L. French, dean of journalism at the University of North Dakota, as the national president. Mr. Cooper delivered the principal address of the convention Monday.

STERLING DEATH MYSTERY

Noted Poet Found Dead in San Francisco Club With Half-Empty Poison Vial

SAN FRANCISCO, Nov. 17. (AP)—George Sterling, a distinctive figure in latter-day American poetry and literature, died here today in his room in his club, apparently from the effects of a self-administered poison. His body, undressed, was lying on the bed. A half-emptied bottle of a quick-acting poison reposed on a dresser near the bed. Scattered about the room were bits of torn and burned paper which were being pieced together tonight by the Coroner's office.

Sterling apparently had been in great physical distress shortly before his death. Detectives said that the scattered bits of burned and torn paper and the orderly arrangement of the personal effects of the distinguished writer indicated he had planned deliberately and cooly for his death. The police quoted several friends of Sterling who said that Sterling, for several months, had carried a vial of poison with him. Neither the police nor friends were able to ascribe any reason why he should end his life.

FOUND IN CLUB

Officials of the Bohemian Club where Sterling was a permanent guest, said they found the poet's body shortly after noon when they went to arouse him.

Sterling was the son of seafaring folks and was born in Sag Harbor, N. Y., in December, 1869. He received an extensive education in private and public schools and, after attempts at several vocations devoted himself seriously to literature with a degree of success which brought him an international reputation. His most notable contributions include "Wines of Wizadry," "The Testimony of the Suns," "The House of Orchids," "Yosemite," "The Caged Eagle" and "The Binding of the Beast." He also wrote two unusual plays which were produced, as annual features, by the Bohemian Club, of which he was a member.

MENCKEN SADDENED

H. L. Mencken, editor of the American Mercury and nationally known critic, and Gouverneur Morris, the author, had come here today to visit Sterling. The latter's death was described by Mencken as the loss to America of a "great poet," and the loss of "one of the few men of letters who never have yielded to present-day fashions; he always adhered to classical traditions."

Sterling was married early in his career to Miss Carrie Rand, daughter of a pioneer who was one of the first chiefs of police of Oakland. The couple subsequently were divorced and the cause of the separation never became public. A short time after the divorce Mrs. Sterling committed suicide.

Will Rogers Remarks:

TOPEKA (Kan.) Nov. 17.—[To the Los Angeles Times:] Mr. Coolidge said in the next war we would draft wealth as well as men. Now everybody is arguing if it's practical. Why not postpone having the next war till the cause for it is so popular that you won't have to conscript either of them. If you will wait till we are invaded and everybody knows what they are fighting for you won't need conscription. Yours from Kansas, the comedy relief of the United States.

WILL ROGERS.

GRANGE HITS SHIPS WITH WET CHARGE

Resolution Asserts Bars Opened and Liquor Sold on American Vessels

PORTLAND (Me.) Nov. 17. (AP)—Charges that American steamships opened bars and sold liquor after passing the twelve-mile limit were contained in a resolution introduced at the sixtieth annual meeting of the National Grange today. The measure, which was referred to the committee on resolutions, provided for a thorough investigation by the National Grange executive committee and the presentation of the facts to the prohibition authorities if substantiated.

The resolution was the aftermath of a statement made on the convention floor by a delegate, whose name was not divulged, that he had been a passenger on an American vessel from New York to the Pacific Coast, which opened a bar to dispense hard liquor when twelve miles from port, and continued to dispense intoxicating drinks until nearing the Canal Zone. After passing through the canal, the delegate declared, the bar was again opened and continued to do business until the ship approached the California coast.

It was learned today that these charges were made during a closed session of the grange, when the delegates were questioning William S. Hill, a commissioner of the United States Shipping Board. Mr. Hill was quoted as saying in reply to the charges that if such a thing happened "it was a clear violation of the law."

The resolution was introduced by George R. Harrison of California. Two other dry resolutions also were introduced today.

CONFIDENCE VOTE GIVEN TO POINCARE

Attempt of Radicals to Increase Credits Beaten by Chamber of Deputies

PARIS, Nov. 17. (AP)—Premier Poincare received another vote of confidence today when the Chamber of Deputies at his request defeated an amendment to the budget, offered by the Radicals, 330 to 135.

Vigorously combatting every attempt to increase the credits in the budget, the Premier warned the Deputies "the financial peril which we have avoided has not yet disappeared—I should like to have everybody here understand that.

"The peril is still near, and if you do not look out, the good you have done will speedily be lost."

MEXICO GETS HINT TO END AID OF NICARAGUA REDS

American Fear for Panama Canal Brings Gun-Running Edict as Diaz Asks for Intervention

WASHINGTON, Nov. 17. (AP)—The spectre of a Mexican-fostered Bolshevist hegemony intervening between the United States and the Panama Canal has thrust itself into American-Mexican relations, already strained. This striking development in Latin-American relations, which has been lingering near the surface for several weeks, came to light today with an appeal by Adolfo Diaz, new President of Nicaragua, for American intervention to restore peace in that country, and formed the background of a warning by Secretary Kellogg, that "interference from outside sources" in Nicaraguan political affairs is viewed with concern in Washington.

President Diaz, immediately on his recognition by the United States, which was extended today in the form of a note by Lawrence Dennis, American Charge at Managua, sought American aid against a liberal revolution, which he asserts is supported by Mexico.

CAUSES CONCERN

While the American Secretary of State did not go beyond "outside sources" in explaining the recognition of Diaz as the constitutional head of Nicaragua, his warning was founded on official reports showing repeated gun-running expeditions from Mexican ports to Nicaragua and Guatemala.

In his statement, Mr. Kellogg said he hopes Diaz's overtures to the Nicaraguan Liberals, in which he promised general amnesty and Cabinet posts and sought co-operation in ending the revolt, will be accepted, as the revolution had created "a condition which has invited further interference from outside sources; a state of affairs which must cause concern to every friend of stability in Central America."

Another development in the situation today was a call on President Coolidge by Charles Eberhardt, American Minister to Nicaragua, who has been in this country on leave. He will depart for his post soon.

What action the Washington administration will take on the Diaz request for intervention was not forecast. It had not reached the State Department tonight from Managua.

NAVY MAY BE USED

Undoubtedly, however, it affords a basis on which could be founded employment of American naval forces in Nicaraguan waters to prevent the landing of arms from Mexico for the revolutionists should the Washington government deem the situation serious enough to warrant that action.

The developments today served to disclose the reasons for the added seriousness with which the Mexican-American relations have been considered here for the last ten days. For the moment, the question of Mexican interference in Central American countries, presumably for the purpose of fostering radical propaganda and Bolshevist philosophy, has swept off the stage other questions pending between Mexico and the United States such as the oil and land law and claims controversies.

While there is no sign as yet that radical theories similar to those of the Russian soviet regime have taken any deep hold anywhere in Central America, the Washington government cannot fail to be deeply concerned as to the purpose of Mexican interference before the geographical position of these countries, intervening as they do between the United States and the Panama Canal.

OPPOSING THEORIES

Even in the diplomatic exchanges on the Mexican land laws there has been increasingly evident a feeling in high official circles here that at the bottom, American relations with Mexico are now, have been, and promise to continue to be clouded with opposing theories of government between which it has been impossible thus far to find a common meeting ground on which to rest understandings and agreements.

The filibustering expeditions to Nicaragua and Guatamala are known in Washington to have left Mexican ports under such circumstances as to indicate, at least, Mexican official connivance in these enterprises. That they foreshadow similar attempts to promote political disorder in other

(Continued on Page 2, Column 3)

RECOUNT IN ARIZONA TO BE STARTED

Republicans Call for Fund to Contest Hunt Victory by 270 Votes

PHOENIX, Nov. 17. (Exclusive)—At a meeting today of the executive committee of the State Republican Committee, unanimous determination was reached to contest the apparent election of George W. P. Hunt as Governor. A committee was appointed, headed by Lloyd B. Christy of Phoenix, to conduct a contest and to obtain funds by general call upon the Republicans of the State. About $10,000 will be needed, with many pledges already on hand.

E. S. Clark, Republican candidate for Governor, apparently a loser by about 270 votes, gave his approval to the contest arrangements. He has made a statement of his firm opinion that ample evidence is at hand of miscounts and misconduct and that it will be a mistake to permit the present returns to remain unchallenged. The errors and possible frauds, he said, are confined to a relatively few precincts and to a few counties but are far reaching in their effects. He added that the demand for the recount comes from a great number of citizens of both political parties.

Four counties still have failed to report their returns to the Secretary of State, and it appears improbable that the State summary will be started before next Monday. The official canvass is made by the Secretary of State in the presence of the Governor and Attorney General. All are Democrats.

Appropriations Bills Prepared Ahead of Time

WASHINGTON, Nov. 17. (AP)—The men who draft the bills supplying money for the Federal government are forging far ahead in their annual race against time.

The job already is so far along that Representative Madden, who presides over the Appropriation Committee, said today the whole batch of supply measures ought to be through the House by January 20.

Although Congress does not meet until December 6, the postoffice bill has been completed in committee, the agriculture and interior bills are well along, the treasury bill was started the first of the week and the subcommittee in charge of the Navy bill began work today.

WOMAN ENDS LIFE WITH AUTO FUMES

CHICAGO, Nov. 17. (Exclusive)—Mrs. Ella Sertick Cross, 31 years of age, wife of Miller Cross, western advertising manager for the Women's Home Companion, died today by inhaling carbon monoxide fumes from an automobile. She had locked the door and windows of the family garage and after starting the engine of the car, lay down in the rear seat.

PIRATES IN BATTLE AT SEA

Twelve Killed and Nine Captured When British Sailors Regain Ship in Coup

HONGKONG, Nov. 17. (AP)—Twelve pirates were killed, one was drowned and nine captured in a desperate battle on the decks of the British steamer Sunning and a subsequent pursuit of the fleeing buccaneers, eighty miles off Hongkong, it was learned here today when the ship, badly damaged by fire and bearing grewsome marks of the encounter, was towed into port under guard.

As the captured pirates were rushed to jail officers of the ship told the story of the fight.

When the watch was being changed late Monday afternoon, forty pirates rushed the rails, overpowering nearby officers at the point of revolvers and taking control of the ship by putting two of their number on the bridge.

Chief Officer T. P. Beatty and Second Officer J. W. Hurst, who had been held at bay by the pirates, finally located two revolvers and 150 rounds of ammunition and at midnight decided to attempt to regain control of the ship.

CAPTURE BRIDGE

Brandishing their guns, they rushed the bridge. The two pirates on the bridge were mowed down by the officers and left apparently lifeless. This put the officers in control of the ship's workings.

Shortly afterward, one of the "lifeless" buccaneers revived and fired point blank at them, but missed. The butt of a carbine, snatched from the rack by one of the defenders, laid him out again. Then another pirate rushed the bridge. A revolver duel ensued, at close range, and he fell dead.

The remaining buccaneers, seeing their plans going down to defeat because of the pluck of the British seamen, then seized G. Cormack, chief engineer of the Sunning, and using him for a shield, rushed to the steps of the bridge in a body.

Here the two defenders turned loose their deadliest fire, and eleven pirates were slain. Cormack was wounded in the chest and leg.

Realizing their effort to retake possession of the ship was futile, the boarders then fired the first-class accommodations of the ship, hoping to make the bridge too hot for the officers. But the wind carried the flames aft and away from the control incinerating the dead and dying pirates and making it impossible to resume their attack on Beatty and Hurst.

The flames then attracted the British cruiser Bluebell and other vessels. Meanwhile, the beaten attackers launched two lifeboats and disappeared in the darkness, taking with them H. W. Lapsley, an employee of the Eastern Extension Service.

A heavy sea was running. A woman passenger whose name was not given, was put off in a lifeboat by the third officer, who feared for her safety. This boat later was picked

(Continued on Page 2, Column 6)

LAW'S NET FINALLY TRAPS 'KING' OF HOUSE OF DAVID

Search of Years Ends as Raiders Seize Purnell in Cult Colony; 'Queen Mary' With Him

BENTON HARBOR (Mich.) Nov. 17. (AP)—Benjamin Franklin Purnell, 69 years of age, "king" of the strange religious colony, the House of David, sought for more than three years as a despoiler of young womanhood under the guise of religious rites, was entangled with the law tonight.

The gaunt, long-haired "king" who in 1903 founded the colony from which it has been estimated he derived $200,000, was taken from his sleeping quarters early today by State police, released under $50,000 bond and a few hours later rearrested when a Circuit Court judge held that the bond was not satisfactory.

Later he was released on bonds totaling $120,000 on charges of criminal assault preferred by two former girl members of the colony.

The cult leader was forced to supply $10,000 on each of two capiases served in connection with damage suits started by the girl complainants. This was in addition to the two criminal bonds of $50,000 each.

FEEBLE OLD MAN

It was no dashing philanderer, whom the police found when they entered the colony's administration building. Instead there was a feeble old man, hardly able to walk without assistance, a taciturn, silent man who admitted his identity and then left what more there was to be said to his wife, "Queen Mary."

It was with "Queen Mary" that Purnell left the Kentucky foothills more than a quarter of a century ago to preach his strange doctrine—that he is the brother of the Savior and that those who believe with him will be immortal

The Purnells went to Detroit and became members of the colony of the notorious "Prince Mike" Mills When Mills was sentenced to prison on charges involving women, the Purnells came to Benton Harbor and founded their colony, which grew from a handful to a membership of nearly 1000 at its peak in 1921.

SISTERS ACCUSERS

Two sisters—Ruth Bamford Reed and Gladys Bamford Rubel—made the charges which prompted a world-wide search for the man who once was denounced by Federal Judge John E. Slater as the man who "plated sin with the gold of religion."

The girls, one 20 years of age, the other 22, swore that Purnell had criminally assaulted them while they were members of the colony. "Blood purification rites" was the explanation the "king" made for the liberties the Bamford sister charge were taken, not only with them, but with other girl members of the colony.

The State thwarted a quick move by the colony to obtain Purnell's release pending his examination set for December 22, next, when it obtained a ruling from Circuit Judge Charles E. White that the bond posted by two members of the colony for Purnell's freedom was not satisfactory. The $120,000 bond was signed by eight Benton Harbor business men.

Judge White held that the colony property is in trust and therefore is not legal security.

REWARDS BRING "TIP"

Four thousand dollars in rewards was the lure that brought a definite tip of Purnell's whereabouts. Edward Capps of Benton Harbor was the first to intimate to the State police that Purnell might be at the colony. Mrs. Bessie Woodworth, a former member, also told officers that Purnell was inside the colony confines a year ago and that she had every reason to believe he still was there.

The evidence was regarded as sufficient for a raid, and a new warrant was obtained, with great secrecy

Besides the criminal charges Purnell faces action by the State, which seeks to disband the cult. The State in its court proceedings has branded the king as "a religious impostor, a pious fraud and a bigamist." Purnell and "Queen Mary" also are charged in the State petition for a receivership with converting thousands of dollars worth of property contributed by members of the colony to their own uses.

"It's a frame-up," Purnell told the Associated Press in a short interview. "It's a frame-up," he repeated. "I have done none of these things."

The white-haired apostle denied he had remained at the colony during the time he has been a fugitive from justice.

Stalwart bewhiskered followers interrupted the interview to carry their weakened leader to the shelter of Shiloh, the community center of the cult. A coterie of the faithful followed anxiously with hands outstretched, ready to catch their leader should he fall.

YEARS TAKE TOLL

Four years of hiding have brought old age to the former upstanding figure of "King" Benjamin. The beard which was a lustrous adornment today was scraggly and gray. Diamonds with which he fondly bedecked himself before he became lost to the world are missing. White flannel clothes which he occasionally assumed when his cult reached a membership of 1200 in Benton Harbor were no part of the leader's raiment.

"He is a sick man," said Francis Thorpe, one of the colony pillars. "If he had stayed in jail six weeks, he would have died."

W. J. Barnard, chief counsel for Benjamin, declared his client never will be found guilty.

FUGITIVE RECLARED IN COLONY DURING QUEST

BENTON HARBOR (Mich.) Nov. 17. (Exclusive)—While "King" Benjamin Purnell of the eccentric House of David colony here was being liberated this afternoon on bonds Mrs. Bessie Daniels Woodworth, on whose information the aged fugitive was arrested early this morning, was revealing the particulars of her story and her motives in arranging the successful raid

Her most startling tidbit was that all during the four years the leader of this religious cult was being hunted the world over on warrants charging statutory offenses against two girls Ruth Bamford Reed and Gladys Rubel, former members of his colony. Purnell was snugly concealed about his premises.

Mrs. Woodworth, petite and 21 years of age, apparently much in love with her lottery husband, Emerald Woodworth, will probably be the star witness for the State when Benjamin Franklin Purnell appears before the Court of Justice. Her experiences during the ten years she lived at the colony, she said this afternoon, were paralleled in the cases of scores of girls. She admitted that she is considering a suit for a large amount of damages against Purnell, but has not actually begun proceedings.

At 5 years of age, she declared, she was brought to the House of David by her parents, who had disposed of their property in Goldsboro, N. C., and had turned the proceeds into the common treasury. There she lived with girls of her own age, working and learning the strange creed taught by the cult, including the doctrine that Ben was a younger brother of Christ, that he could do no wrong and was wholly superior to other men.

She was 13 years of age, she stated, when her presence was first commanded in Shiloh, the building occupied as a residence by Purnell. Thereafter he frequently sent for her, explaining his relations with her, as was his custom with many of her companions of her own age and even younger, as a part of the religious rites.

In April, 1923, she was married to Emerald Woodworth, who, with his parents had been a member of the colony thirteen years—this at the time of the grand jury investigation of the colony, when a wholesale marriage among the girls who frequented his home was ordered by Purnell to frustrate examination of the girls, it is asserted, and the mates were selected by lottery.

Because of the "law of separation" taught by him, husbands and wives did not live together and the marriage was merely a form, Mrs. Woodworth said, she being entirely indifferent to Woodworth.

STATUS UNCHANGED

Her marriage, however, made no difference in her status in the household of the "king," nor in the cases of the other girls, she asserted. Purnell was even then being investigated by the grand jury and the statements she made on the witness stand, that she did not know his whereabouts, were merely lies told at the command of Purnell, himself.

If questioned, when called as a witness, for the State in the forthcoming prosecution, she can testify of her own knowledge that the two girls mentioned in the warrants were among those who visited Purnell in Shiloh at his command, she declared.

Mrs. Woodworth and her husband left the colony a year ago, having decided to act upon a desire of many years' standing, and were given $30 for a ticket to Cleveland, a city unknown to them. Later, they returned here and have established a home

From her long residence at the colony, she is prepared to give numerous details concerning intimate affairs of the "king" and his particular companions and is determined to conceal nothing that will insure Purnell getting his just deserts, she stated.

SENSATION EXPECTED

The trial of the cult leader will, without a doubt, be one of the most sensational in the history of Berrien county.

Purnell's arrest is only the beginning of a period of "trials and tribulations," which have been revealed by "divine authority," it was declared today by former Judge H. T. Dewhirst, a member of the colony, who, with Walter Stevens Barnard of Pawpaw, Mich. has been retained to defend "King Ben."

"We have expected this; it has been revealed to us by word from on high," said the former jurist. "After this period of trials and tribulations the 'king' will be exonerated before God and man."

A large number of members of the colony milled about the courtroom, where the "king" was arraigned today. Reports were circulated that for some time there have been two factions in the House of David, and that some of its higher-ups have been endeavoring to wrest Purnell's reins of authority.

Ready to appear against him is an array of witnesses brought together in previous investigations and grand jury proceedings. Repeated attempts to disclose lax conduct in the colony have resulted in the starting of lawsuits that are still hanging fire.

In 1922 John W. Hansell, formerly of Tennessee, brought suit against "King Ben" for $80,000. In that suit it was charged that Benjamin maintained a harem at the colony. The exposure sent "King Ben" into exile ostensibly. In April, 1922, at the time grand jury hearings on the colony were being opened the world was startled to hear of a group wedding in the colony in which twenty couples were married by a lottery system. In the midst of the investigation the body of a girl, 16 years of age, was found in a shallow grave near the House of David. The mystery was never solved.

SECT FROM COAST TO QUIT TEXAS CITY

FORT WORTH (Tex.) Nov. 17. (AP)—A religious sect, composed of twenty-five women and three men, one of whom is the bearded patriarchal leader, was preparing today to abandon its two-story residence here and leave town following questioning yesterday by county and city officials.

Officers went to the house on a tip, subsequently proved unfounded, that the leader was "King" Benjamin Purnell, indicted head of the Benton Harbor (Mich.) House of David, captured there today.

"We are living like Jesus," the gray-bearded cult master giving the name of W Sanford, said. The leader, sixty years of age, said his following has no connection whatever with the House of David.

The group came here several months ago from California. Pressed for some information about the cult, the leader revealed that eleven of the women have been living downstairs with him while the others have been staying upstairs with the other two men. The upstairs women get odd jobs, while the two men, owners of a small truck, earn something with it.

"These women," said the leader, indicating those of the downstairs group, "do not work. They worship."

He said they are more advanced in the "faith" than the others. One woman with a grown daughter, he said, had been with him thirteen years.

$500,000 REFINERY BURNS

CUSHING (Okla.) Nov 17. (AP)—The Cushing refinery of the Empire companies, near here, was in ruins two hours after a fire started from a broken oil main near the skimming plant. The refinery, according to H. R. Straight, vice-president and general manager, was valued at $500,000.

THREE GRILLED IN PRISON BREAK

Officials at Folsom Seeking Confession of Plot

Convict Suspects Confined in Dungeons During Quiz

Search for Desperado Trio Pressed in North

SACRAMENTO, Nov. 17. (AP)—Confined in dungeons since Monday evening, three Folsom convicts tonight were grilled by penitentiary officials in an attempt to make them confess the part they are suspected of having played in the escape of three desperado felons, Leo Brennan, William O'Brien and Thomas Griffin, missing since Monday afternoon.

At least one of the trio of suspects is believed to have been in on the plot which resulted in the successful prison break.

While Warden J. J. Smith was "sweatnig" the suspects, peace officers throughout Northern California were mobilizing for the third night of one of the greatest manhunts in recent years.

The theory of escape generally accepted now is that Brennan and his companions concealed themselves on an improvised platform underneath a truck used at the prison to carry granite from the quarries to a point outside the penitentiary walls.

This truck was pushed with its load along a narrow-gauge track to the unloading place beyond the yards Monday afternoon by the three convicts suspected of complicity in the "getaway" of Brennan and his pals. Behind them marched an armed guard, as usual.

Once outside the walls, one of the prisoners asked the guard for permission to return immediately to the prison. His plea was an urgent one and the guard marched all three convicts back into the yards, leaving the unloaded truck outside.

Brennan, O'Brien and Griffin are believed to have emerged from their place of concealment beneath the truck after the guard had re-entered the prison and made off unobserved

Assuming the three escaping convicts were hiding under the truck when it was pushed out of the grounds, their chances of getting away would have been almost nil had the usual procedure of unloading the truck been followed. The trio of convicts under guard would have been compelled to unload the truck and then push it back into the prison yard.

Brennan and his companions, under these circumstances, would have been forced to emerge from their concealment and risk a break under the very nose of the guard.

The fact that one of the working convicts made the request to be returned to the yards has led to the belief that he was in the plot of Brennan, Griffin and O'Brien The assumption is that this prisoner knew that if the guard complied with his request the guard would have to take all three back, returning with them later to unload the truck.

With plenty of time to make their way across the river while guards were searching the quarry for them the desperadoes are believed to have put many miles between them and the prison.

CELEBRATED PEERESS IN LAST SLEEP

Countess of Yarborough Dies in English Home After Life in Court Circles

LONDON, Nov. 17. (Exclusive)—The Countess of Yarborough, peeress by marriage, and twice peeress by her own right, died of sleeping sickness at Brocklesby Hall, her Lincolnshire home, today.

Her passing at 63 years of age marks the end of one of the most picturesque figures of modern times. Renowned for her beauty in Queen Victoria's court, she sprang to greater fame when she inherited the two baronies of Fauconburg and Conyers. In 1892, four years after her father's death, she became Baroness of Conyers. Then, ten years later, she and a sister presented claims that their father really was entitled to three ancient baronies, praying Queen Victoria to present the Barony of Fauconberg, created in 1299, to the Countess of Yarborough, and the Barony of Darcy De Knayth to her sister.

Old documents were produced in the course of the inquiry, the rights being established. The Countess thus brought 160 quarterings into the Earl's family, becoming a peeress three times over.

As a peeress in her own right, she had proud privileges at the coronation of King Edward VII, where she did not sit with the other countesses, but with a small band of her sister peeresses. The inherited ancient robes she wore at the coronation were a social sensation of the early twentieth century

Like the Earl of Yarborough, she was immensely wealthy, possessing rare gold plate, pictures, miniatures, huge pearls, diamonds, necklaces and three high tiaras. However, her tastes were simple and she devoted herself to her Lincolnshire home, where she wrote a book on a Brocklesby miniature and also compiled her own family history. Brocklesby Hall is famous for its collection of statues and of pictures by Turner, Reynolds and Rembrandt.

WARNING GIVEN ON GUN RUNNING

(Continued from First Page)

Central American countries, is not doubted by responsible American officials.

The gun-running ships of which the American government has knowledge are these:

The steamer Tropical, which loaded arms in a Mexican port but on touching in Salvador was detained until the Mexican Minister intervened There are indications that this steamer belonged to the Mexican government, or was under its orders.

The steamer Foam, which went from New York to a Mexican port and later proceeded as an armed ship and participated on the Liberal side in the fighting in Nicaragua at Bluefields and Baragma's Bluff.

The steamer Jalisco, owned by the government-owned Mexican national lines, and apparently commanded by former Mexican naval officers.

The schooners Star and Falonita, the last-named of which was under the Mexican flag They both carried armed troops and machine guns into Nicaraguan waters.

LADY'S LEG SWINGS ELECTION

It Seems She Wanted a 1927 Model for It as Her Old One Didn't Fit so Well, Whereupon Precinct Chief Wins Votes, Praise, Wooden Limb and Love

CHICAGO, Nov. 17. (Exclusive)—There lives in the Forty-seventh Precinct of the Third Ward, Irving Fuller, a precinct captain noted for his prowess in getting out the vote. Long before election he had become enamored of Miss Cynthia Rose, who looked with casual favor on his suit. Fuller often discussed the prospects of matrimony.

"It is a question of support," Miss Rose told him. "I am not like other girls. I have only one leg. One is an imitation and I have been reading in the medical journals that they are now making better ones and I want one of the improved models."

Wooden legs are an expensive luxury and Mr. Fuller was sad until fate was looking over the chances of a Democratic victory in his ward, which is strongly Republican.

Thomas D. Nash, ward committeeman, undertook to carry the ward for Edmund Jarecki, candidate for re-election as county judge. He called a meeting of the precinct captains, including Fuller.

"I think," Fuller told Nash, "that the Forty-seventh Precinct can be counted Democratic if some one gave me a wooden leg."

"If it doesn't go Democratic," suggested Nash, "you may need a crutch, but hardly a wooden leg."

But the precinct went for Jarecki by 117 votes and today the engagement of Fuller and Miss Rose was announced. The principal wedding present is from Mr. Nash, and it is of a nature which may be discussed only by the bride. You can tack your socks to it.

PRINCESS' AUTO IN ROAD SMASH

(Continued from First Page)

varied reports to the effect that she had remained at Rossville, had gone to a hospital at Danville at the suggestion of Dr. H. P. Donovan of Rossville, and that she had continued on to Indianapolis.

It developed later, however, that the Princess had passed the newspapermen and had preceded them to Indianapolis.

PRINCESS ONLY TIRED

Miss Marr denied that her charge was more than tired after a hectic day and she denied also that a doctor had been consulted or that hospital treatment was considered. Ileana herself laughed at her reported illness.

A mile-a-minute pace was maintained during most of the run from Chicago, with the royal children driving their own touring cars The collision at Grant Park occurred when Ileana swung her car around a sharp curve and brushed fenders with an approaching truck. A smashed hub cap and crumpled fender resulted, while the truck, driven by Adolph Keefer of Chicago, suffered similar injury.

Keefer, who thought Ileana was at fault even though she was a Princess, was more moved at the thought of receiving no recompense than by the proximity to royalty.

INDIANA GREETS RUMANIAN VISITORS

INDIANAPOLIS (Ind.) Nov. 17. (AP) Marie, Queen of Rumania, was welcomed to Indiana tonight unmindful of the misadventures that had befallen her children, Prince Nicolas and Princess Ileana, in an overland drive from Chicago. None had informed the Queen of the illness of the Princess, which threatened a stop at a hospital at Danville, Ill.

The royal children, after a series of mishaps on the rain-drenched roads of Illinois and Indiana, reached the Indiana capital in mud-encrusted motor cars while the city and State were welcoming Marie. The Rumanian travelers were reunited at a banquet and dance. The party was scheduled to leave for Louisville at 12:30 a.m.

The first to greet Queen Marie at Indianapolis was Hilton U. Brown of the Indianapolis News, who had crossed from Europe with her on the liner Leviathan Mr Brown was returning from a trip through Russia.

RUMANIAN GREETING

In the welcoming party at the station was a delegation of Rumanian women in native costume. Marie alighted to hear a salutation in her native tongue.

With the beams of giant spotlights illuminating the base of the Soldiers' and Sailors' monument, Hoosierdom's tribute to its soldier dead of all wars, Marie, regal in a coat of gold cloth, placed a wreath at the base of the shaft. A winter drizzle fell throughout the trip around the city. At the City Library the Rumanian Queen received the city's welcome. Mayor John L. Duvall presenting her with a gold key. Here, too, she received a set of James Whitcomb Riley's poems, autographed by several of Indiana's contemporary authors.

GOLDEN HOSE GIFT

Responding to a presentation of a pair of hose woven in an Indianapolis mill from spun gold, Marie remarked:

"They are always welcome."

The State's official salutation to the first Queen to visit Indiana was voiced at the State house by Gov Ed Jackson A brief visit to a Rumanian church, where many of her former subjects greeted her, completed the first round of the royal party's seven and one-half hours' stay in Indianapolis.

Following an hour's rest at the Columbia Club, Marie, Nicolas and Ileana were guests at a banquet in the club.

Mr. Brown presented to her the city's gift of a gold bas-relief of the Indiana World War Memorial Plaza, following the banquet.

CLEVELAND WILL GUARD MARIE CLOSELY

CLEVELAND, Nov. 17. (AP) — One thousand armed police and firemen will form a permanent escort for Queen Marie and her party during their visit in Cleveland.

The decision to provide an armed escort for the royal party was announced today by Safety Director Barry, following a conference with city officials. Fear of possible disorders during the Queen's reception here resulted from an indignation meeting last night attended by several hundred members of Hungarian societies, who previously had been unsuccessful in an attempt to present a petition of protest to the City Council. Mayor Marshall, after a stormy Council session Monday, in which one member attempted to force a reading of the protests, branded the petition as "vile, scurrilous and unsupported by facts."

Police Chief Graul today announced the leaders of the Hungarian societies were preparing to distribute 200,000 copies of the protest petition, and declared that the corps of circulators included a number of Communists who participated in the May Day riots here in 1918.

Graul expressed fear that circulation of the petitions might arouse "hostile and radical elements to attempt some action against the royal party."

Mayor Marshall declared that "certain elements here" were outspoken in their antagonism against the Queen, "and hinted that it might be advisable to cancel the visit."

Graul, however, was reassuring and declared that every precaution will be taken to guard the royal party.

FAIR CUSTODIAN DIES

PHOENIX, Nov. 17 (Exclusive)—William Wolf, for fifteen years custodian of the art exhibit at the State fair, has died at his post of duty. On the day following the close of the fair he dropped to the floor of the art building, dying soon after.

SCORES INDICTED IN CHICAGO WAR

(Continued from First Page)

resentatives of the criminal underworld, aided and abetted by many who hold high positions of public trust and at times even the scales of justice in their hands, that is Chicago's crime ring and crime cause; and if that criminal alliance can keep its present strangle hold by the exercise of intimidation and personal violence toward those who know the facts, then justice is dead and the courts may as well close their doors."

Judge Walker, Capt. Prendergast and the others were indicted after the delay of a week while government officials were said to have been debating whether to reach higher in officialdom in the current batch returns. Expected names do not appear in the list, but rumors at the Federal Building tonight had it that the "real panic will be on" with the return of the next group of indictments within two weeks.

TOTAL INDICATED 158

Today's list brings the total in the so-called Cook county clean-up series to 158, seventy-nine having been indicted in Cicero several weeks ago. The Cicero indictments included Mayor Joseph Z. Klenha and Chief of Police Ted Svoboda.

Capt. Prendergast said the indictment was an effort to embarrass the police administration. Not by "the wildest stretch of the imagination" could he be linked with conspiracy to violate the liquor law, he declared. He immediately asked for a furlough.

The indictment was remarkable for its brevity. It contained eighteen assertions of overt acts. Capt. Prendergast's name appeared but once among these—a charge that Rydzewski and his right hand man, Anton Powalski, reputed liquor dealer, visited him in Chief Collins's office in the City Hall.

The offense charged today, it was said, all occurred in South Chicago, in a section investigators have dubbed "The Bush" because of its report of disregard for the prohibition law.

RYDZEWSKI LEADER

Rydzewski, according to assertions made to Federal investigators was regarded as the leader in the conspiracy. He was indicted on another liquor charge July 2, 1926.

He was said to have been a close friend of Capt. Prendergast, and to have exercised a remarkable domination over policemen, easily causing their transfer to remote points when they failed to fit into his plans.

Judge Walker, renowned, incidentally, for his severity with minor offenders against liquor laws, such as drinkers, is said to have suppressed evidence. Much liquor, it is said, disappeared after reaching his court, instead of finding the way back to Federal custody.

Chemma, reputed paymaster and raid tipster in the ring, also was said to have provided considerable protection through his aldermanic friend and to have done some "fixing" in court.

WOMAN "RUNNER"

To Policewoman Ziolkowski the spectacular role of alcohol runner was attributed. She was given a position on the force through Rydzewski's influence, investigators charged.

Archie M. Benson, a prohibition agent named in the indictment, is said to have participated in the conspiracy by furnishing information that enabled Chemma to "tip" the saloonkeepers and alcohol distillers of impending raids

The name of Capt. Prendergast first was involved in the Federal investigation some months ago when a saloonkeeper under prosecution charged that he had paid Rydzewski $200 for protection, the latter boasting he could "fix" the Chief's secretary.

Two months have passed since prominent citizens of Chicago, church dignitaries, civic organizations and others petitioned the Federal government to take a hand in restoring law and order in Cook county and Chicago following two outbreaks of dominating gangs of criminals in which they sought to annihilate each other by the use of murderous machine guns. The forays occurred almost in the heart of the city, endangering the lives of scores of pedestrians. Five of the gangsters were riddled with bullets. Following the outbreaks Mayor Dever and Chief of Police Collins admitted they were helpless to remedy the situation. It was then that Uncle Sam stepped in.

CHILE CABINET QUITS

Formation of New One Recommended To Stem Communist Tide

SANTIAGO (Chile) Nov. 17. (AP)—The Chilean cabinet, headed by Maxmiliano Ibanez, resigned today.

The Ibanez cabinet was formed in December, 1925, when Emiliano Figueroa-Larrain succeeded Arturo Alessandri as president.

Santiago dispatches yesterday said that War Minister Carlos Ibanez who is considered the power behind the government, had recommended the formation of a new cabinet to check the advance of Communism in Chile. Communistic propaganda had been distributed among the troops, he said, and the military men were dissatisfied with existing conditions.

UNIVERSITY WILL LEGION PLANNED

NEW YORK, Nov. 17. (AP)—William V King, chairman of the Columbia Trust Company, life member of the Columbia University Board of Trustees and president of the Columbia University alumni fund, plans a "Columbia Legion" of alumni to leave a tenth of their fortunes to the university in their wills. Mr. King says he already has arranged to leave that proportion of his own fortune to his alma mater.

SICK WITNESS CAUSE OF ROW

Hall-Mills Prosecutor and Hospital Men at Odds

Writ Plea Planned to Bring Mrs. Gibson Into Court

Woman's Testimony Viewed Vital to State's Case

SOMERVILLE (N. J.) Nov. 17. (AP)—A writ of habeas corpus for the appearance in court of Mrs. Jane Gibson, State's star witness in the Hall-Mills murder trial, will be sought if the authorities at Jersey City Hospital, where she is ill, refuse to permit her removal to Somerville tomorrow, Special Prosecutor Alexander Simpson declared tonight.

"I have been in communication with the hospital," he said. "The superintendent said she could be moved, but the doctors there are assuming the same attitude the Somerville doctors did, and hanging an air of mystery to the thing."

The last bulletin issued today by Dr. Charles Kelly, house physician, announced the woman would not be moved today and that "another bulletin would be issued tomorow."

The murder trial was halted today pending a possible change for the better in the condition of Mrs. Gibson. The court holiday was voted on motion of Alexander Simpson, special prosecutor in the case of Mrs. Frances Stevens Hall and her brothers, Henry and Willie Stevens, charged with the murder of Mrs. Eleanor R. Mills, slain with Rev. Edward W. Hall, four years ago.

STATE NEAR CLOSING

The State virtually has completed its case with only the woman farmer remaining to testify.

Close observers of the progress of the trial freely voice opinions that without Mrs. Gibson's recital of what she saw, before and after the fatal shots were fired, the State cannot hope to go to the jury with any hope for conviction. If she is not able to complete her testimony, an adjournment of the case may be sought or a mistrial ordered, lawyers said today.

In eleven court days, the prosecution has placed more than seventy-five witnesses on the stand, developing testimony in which contradictions have appeared several times. Pleading "surprise," at some of the testimony of the State witnesses, the special prosecutor has put up witnesses to "neutralize" previous testimony.

LOVE AFFAIR PROOF

In an effort to establish a motive for the slaying, the State has proved beyond dispute that the minister and choir singer were desperately in love with each other. Proof of a love affair, extending over a period of years, has been shown by witnesses and documentary evidence read into the records. Members of Mrs. Mills's family have testified that they knew of her love for the minister, which they said was reciprocated. Letters containing avowals of affection written by the man and woman, and a diary written by Hall and found in Mrs. Mills's home, have been read.

Mrs. Hall, it has been shown, has asserted that she knew nothing of such an affair and would not believe that her husband was in love with another woman Two of Mrs. Mills's sisters on the witness stand said that the choir singer's husband, James Mills, was told by his wife of her love for the rector of the church, where she sang in the choir, and of her intention to go away with him.

The State's effort to place the defendants at the scene of the slaying with Mrs. Gibson, yet to be heard from, has been disconnected and dependent to some extent on hearsay Two witnesses testified that State witnesses, who denied making such statements, told them the defendants were recognized near the scene. A maid in the Hall home, however, told of leaving her mistress playing cards in the library, when she retired between 9 and 10 o'clock.

SACRAMENTO DOCTOR, ILL, TAKES OWN LIFE

SACRAMENTO, Nov. 17. (AP)—Dr. James H. Haile, Sacramento physician, tonight ended his life in a fit of despondency by firing a gun into his mouth. He was found by members of his family in the bathroom of his home. Dr Haile had been in ill health for several weeks.

CAPITALIST FOUND DEAD

KANSAS CITY, Nov. 17. (AP)—John D. Seitz, 70 years of age, capitalist and landowner, was found dead today in a duck blind at a duck club near Horton, Mo. Death is believed to have been due to a sudden heart attack.

EVERY MORNING IN THE YEAR Los Angeles Times
The Times Building, First and Broadway
90c per month DELIVERED BY CARRIER
By Mail in Postal Zones 1 to 4 including California, Arizona [illegible] $12.00; Monthly $1.05 In Zone 5 including Colorado, Idaho [illegible] Oregon Washington Yearly $16.00; Monthly $1.50 In Zones [illegible] States Canada and Mexico Yearly $18.00; Monthly $1.50 [illegible]
Entered as second class matter Dec 4, 1881, at the Postoffice at Los Angeles under the Act of March 3, 1879.
THURSDAY MORNING, NOVEMBER 18, 1926. VOL. XLV.

HOPE FOR GOODWIN FA[illegible]

Asserted Witness Who Wrote of Seeing P[illegible] Killed by Auto Fails to Appear

SANTA ANA, Nov. 17 (Exclusive)—Possibility that a new trial [illegible] granted to save Philip A. Goodwin, priest of the American [illegible] Church, World War veteran, actor and playwright, who was [illegible] sentenced to hang January 14 for the murder of Joseph [illegible] broker of Los Angeles, failed to materialize today when the [illegible] of an exonerating letter who styled himself J. Macklebride [illegible] promise to appear at the office of the District Attorney [illegible] and make a complete statement as to how the man came [illegible]

In the letter [illegible] Gould, counsel for [illegible] bride said he witnessed [illegible] Patterson, and stated [illegible] was killed in an [illegible] in San Diego county [illegible] murdered in Orange county.

MOTHER KEEPS [illegible]

The new witness [illegible] is an acquaintance of [illegible] fendant with Goodwin [illegible] letter sets forth what [illegible] a full and frank [illegible] manner in which [illegible] his death, was to have [illegible] A. P. Nelson, District Attorney [illegible] Diego county, at 3 p.m. [illegible] had not kept the [illegible] the office closed [illegible] later.

Gaines, according to [illegible] office, branded as a [illegible] purporting to have [illegible] Macklebride and which [illegible] death of Patterson [illegible]

Gaines was reported [illegible] briefly to have [illegible] related by the letter [illegible] clared that he did [illegible] bride.

Mrs. C. A. Goodwin [illegible] convicted man, and [illegible] who had expected to [illegible] in the conference [illegible] in vain for Macklebride [illegible]

According to the letter [illegible] cent Macklebride, Patterson [illegible] head injuries received [illegible] drunken orgy" when [illegible] dentally started [illegible] gear as Patterson was [illegible] the radiator.

CALLS ON [illegible]

The writer of the letter [illegible] account for the charred [illegible] which Patterson's body [illegible] when discovered in a [illegible] of here last March by [illegible] the clothes of the [illegible] broker caught afire [illegible] died by Gaines in an [illegible] the fatally injured man.

After Gould had [illegible] ter a man giving the [illegible] bride called him on the [illegible] stating that he would [illegible] the office of the District [illegible] San Diego at 3 p.m. [illegible] a full statement of his [illegible] knowledge of Patterson's [illegible]

Hesitant to [illegible] the man might [illegible] after the appointed [illegible] Goodwin and Attorney [illegible] main in San Diego [illegible] fall. They were to [illegible] tonight, according to [illegible]

Gaines, today [illegible] Santa Ana Justice Court [illegible] preliminary hearing [illegible] inst., beginning at 10 a.m.

Gaines was accompanied [illegible] ney George [illegible] geles and Attorney [illegible] Santa Ana. [illegible] several days would [illegible] the preliminary [illegible] he intended to [illegible] details.

ROMANCE IN MAHARAJAH TRIP DENIED

Mother of Seattle Girl in Royal Party Says They Are Mere Guests

SALT LAKE CITY, Nov. 17. (AP)—There is no possibility of a romance between Miss Nancy Anne Miller of Seattle, Wash., and His Royal Highness Hokar, former Maharajah of Indore, Central India, Mrs. Jennie Miller, the young woman's mother, declared just before the party entrained for San Francisco today.

Emphatically denying rumors and speculation as to the possibility of a marriage between the American girl and the former Indian ruler, Mrs. Miller said: "My daughter and I have merely been guests of His Highness on this trip across the United States. I have known His Highness for many years, as I have many friends in Bombay and have visited there often." Miss Miller is 29 years of age.

The itinerary provides for the former Maharajah and his party spending several days in San Francisco Del Monte and Santa Barbara also will be visited, and if the present schedule is followed, he will arrive in Los Angeles the 27th inst., to remain there until December 4, when the journey eastward over the southern route will be started.

SOCIALISM DEFINITION DRAWS FIRE

Gen. Fries Asks Teacher be Dismissed, While Hunt of Arizona Defends Him

WASHINGTON, Nov. 17. (AP)—A definition of Socialism which won a $5 prize in a contest conducted by the Forum magazine, has projected a Washington High School teacher into the midst of a battle of words in which Maj.-Gen. Amos A. Fries, chief of the chemical warfare service of the Army, is leading the attack and Gov. Hunt of Arizona is numbered among the defenders.

Dr. Henry Flury, World War veteran, University of Pennsylvania, graduate and biology instructor, wrote the definition. It describes Socialism as a "big question mark," which asks why "workers are still slaves?" why "our civilization is so cruel and ugly?" why "little children toil in factories?" why "those who create do not enjoy the advantages of what is created?" and whether the industrial civilization we have created is not "a Frankenstein that has made itself our masters."

Acting as commander of the local department of the American Legion, Gen. Fries demanded Flury's removal from the school faculty and objected "most strenuously to the ideas put forth in the Forum by Mr. Flury and against anyone being kept in the schools of the District of Columbia" who says such things.

Gov. Hunt, a friend of Flury, protested to F. W. Ballou, Superintendent of Schools, against the attempt to oust the teacher, and Charles Hart, high-school principal, asserted that he is "an efficient teacher with high ideals" and that no question can be raised about his patriotism. This and other information was considered by the Board of Education, and Gen. Fries was informed that it found no reason to dismiss Flury.

BRITISH SEA[illegible] ROUT PIRAT[illegible]

(Continued from [illegible])

up by the [illegible] jell.

PIRATES [illegible]

The Bluebell [illegible] put a naval [illegible] out then in pursuit [illegible] loads of pirates [illegible] ing ten of them [illegible] ing overtaken, one of [illegible] overboard and [illegible] others were taken captive.

The British steamer [illegible] ing the Sunning's [illegible] course and [illegible] that time the fire [illegible] and after two attempts [illegible] succeeded in getting [illegible] aboard the Sunning [illegible]

Last night, however [illegible] Hongkong arrived and [illegible] tow.

Are You Tussling With The Rental Question?

It's an annoying problem to a lot of people; finding a good place to live. All sorts of houses, flats, apartments to be had, of course—but you want a certain kind of place. Where is it?

Times Rental Ads put an end to your search as soon as it begins. At your disposal are columns of desirable vacancies—nearly everything worth while—listed according to number of rooms and by districts. It's the most convenient rental service in Los Angeles—helping thousands of people to overcome their rental problems.

Times Want Ads

FASCISTS CREDITED WITH SUCCESSFUL FINANCING

Present Status Achieved Through Guidance of Count Volpi; Budget Shows Surplus

(This is the third of a series of articles by Mr. Steele, who has just returned from a tour of Italy.)

BY JOHN STEELE

LONDON, Nov. 17. (Exclusive)—One of the most notable achievements of the Fascist government in Italy is the restoration of the health of the national finances, and that was accomplished under the guidance of Count Volpi, Minister of Finance, who received me at the ministry and discussed freely Italy's financial problems.

This situation is particularly interesting today because of the immense operation for the consolidation of the floating internal debt, which is just being carried out. Briefly, this plan is a forced conversion of all internal debts into new ten-year bonds, issued at eighty seven and one-half and bearing 5 per cent. The new issue also aims to provide new funds as well as taking up the old and these funds will be used through the Bank of Italy to provide finances when needed for industrial development.

In the last two years the Italian budget has been balanced and shown a surplus after providing for the service of foreign funded loans and all expenses. Today, excluding war debts, American and British, which are not counted as debts because they are funded, the only foreign debt of Italy is the Morgan loan, contracted after the debt settlement in Washington.

FINANCIAL AIM

"The first financial aim of the Italian government," said Count Volpi, "is to restore the Italian finance to sound health. For that, first, it is necessary to provide a [illegible] lire ($60,000,000) active balance; second, we must provide for the service of the funded war debts; third, control—not monopoly—of foreign exchange; fourth, elimination of internal speculation.

"Under the measures for control of the exchange we have reduced the volume of exchange business 50 per cent. Formerly the foreign exchange business was half trade and half speculation. The elimination of speculation in foreign exchange is a long step toward financial health.

"Another step is the unification of the emission of currency, which formerly was divided among four banks. Now there is only one, the Banca D'Italia. With this goes the deflation of currency and augmentation of the reserves of the Bank of Emission. For this, the Morgan loan has been used.

"Then comes the final consolidation of the internal floating debt, amounting to $1,000,000,000, which is a notable achievement, even for America. New money received is used in anticipation of the demands of industry and strengthening the reserve bank, as the treasury has no need for cash. So far as it is concerned, the new money is only used in anticipation of taxes, thus avoiding the necessity of inflation through the issue of additional currency."

STABILIZATION

Replying to my question when and how it was proposed to stabilize the lira, Count Volpi replied that this is not yet part of the government program.

"Our first task is to restore the soundness of Italian finance. We are busy at that task now. One task at a time is sufficient," he said.

NEW SOUTH WALES TO HAVE NEWSPAPER TAX

SYDNEY, Nov. 17. (Exclusive)—Premier and Treasurer J. T. Lang has announced that the New South Wales labor government intends to impose a newspaper tax of 1 cent a copy. Many denounce the tax.

MUSSOLINI REPROVED BY BRITAIN

Chamberlain Objects to Reported Negotiations With Russia

LONDON, Nov. 17. (Exclusive)—Sir Austen Chamberlain, the British Foreign Secretary, has taken a personal hand in the situation arising out of Premier Mussolini's ambition to conquer a new Italian colony in Asia Minor, in the territory now occupied by the Turks.

Some time ago it was reported that an agreement had been reached between Premier Mussolini and Sir Austen and the French Foreign Minister, Aristide Briand, that France would turn over the Syrian mandate to Italy. Italy is not interested in Syria for itself, as it is a poor land and fully populated, but the Italians are interested in it as a jumping off place against the Turks.

After the recent Italian excesses on the French frontier M. Briand withdrew his consent to the plan and Premier Mussolini was reported to be opening active negotiations with Russia with whom he has always maintained close touch.

Last Saturday, Sir Austen sent a personal letter to Premier Mussolini warning him that unless he dropped his dealings with Russia he would lose the support both of France and Great Britain.

FORMER ARIZONA MAN SUCCUMBS IN VERMONT

PHOENIX, Nov. 17. (Exclusive)—News has been received of the death, in his native town of Woodstock, Vt., of Frank J. Hatch. He was 70 years of age and unmarried. In 1880 he came to Arizona and was thereafter associated with Gov. F. S. Tritle, who appointed him a staff officer, with rank of colonel. Col. Hatch was socially prominent, and an official of a Minnesota company which utilized material from the Petrified Forest for the making of furniture and ornaments. For many years he managed the Hotel Royalton in New York and traveled extensively. He was a member of the Bohemian Club of San Francisco, the California Club of Los Angeles and the Lambs' Club in New York and was high in Masonry.

SPLIT IN BRITISH CABINET LOOMS

Labor Policy Source of Vital Differences

Baldwin Government May Face Election

Lord Birkenhead Urges Curb on Trade Unions

LONDON, Nov. 17. (Exclusive)—The settlement of the coal strike, which is almost certain this week-end, probably will mark the beginning of a serious crisis in the Baldwin government, which may lead to a general election. The Cabinet now is split wide open.

One faction, led by Prime Minister Stanley Baldwin, favors a policy of conciliation for labor and capital, with the idea of getting all back to work as soon as possible, recovering lost trade and uniting the empire. The other faction, of which Lord Birkenhead is the leader, is pressing for the strongest possible antilabor legislation, which would make a situation like the present strike impossible in the future.

Prime Minister Baldwin feels, and most shrewd observers agree, that the Conservative party has lost ground in the country on account of the handling of the miners' strike, and that if a general election was held now the Labor party would win. However, he may risk an election.

Lord Birkenhead and his group hold that now is the time, if ever, to hold an election on the issue, clipping the wings of the trade unions, and that the country would return the Conservatives to power on this issue.

Lord Birkenhead, therefore, is urging legislation for making trade union leaders personally responsible for breaches of contract in connection with strikes, forbidding strikes until after a secret ballot is taken, and introducing something like the Fascist scheme of compulsory arbitration.

David Lloyd George, former Premier, who is one of the keenest judges of political situations, has postponed a planned trip to Russia until late in the summer, so as to be on the spot in the event of an election. Meanwhile active negotiations for an alliance are being carried on between Mr. Lloyd George and the Laborites.

FUTURE OF CHINA TO BE DISCUSSED

Representatives of Gen. Wu to Confer With Cantonese Commanders

HANKOW, Nov. 17. (Exclusive)—Three generals commanding troops on the Honan border, representatives of Marshal Wu Pei Fu, have arrived in Hankow for a conference with the Cantonese regarding the future of China. The Cantonese commanders, led by Gen. Chiang Kai-Shek, are conferring at Kiukiang.

Upon the arrival from Canton of other officials there will be a larger conference at Wu Chang, the new capital of the South Chinese republic, at which the proposals of the delegates of Marshal Wu will be considered in conjunction with the Cantonese Nationalist military plans.

Since the Nationalists wish to devote the winter to consolidating the Yangtze Valley, indications are that the Cantonese will reach a compromise with Marshal Wu's three generals, whose armies were recently defeated by the Cantonese. The outcome may give the Nationalists an east-and-west railway through Honan, linking them with Gen. Feng Yu-Hsiang, the Christian general, whose armies have relieved the siege of the Shensi capital and now are marching on Honan to help the Cantonese envelop Kiangsu and Anhui provinces, as reported in recent cable dispatches. When this is accomplished, the Cantonese expect to proclaim to the powers their control of three-fifths of China.

A Bolshevik student demands that the American Teachers' College at Wu Chang be closed. The American Boone University also is located in Wu Chang, and the Reds are reported to be also agitating against it.

Five of Rescuers Killed Dashing to Wreck Scene

PORTLAND (Tenn.) Nov. 17. (AP)—Two rescue crews of twenty men each hurrying to a wreck near Hendersonville, Tenn., met disaster themselves last night. Rail motors which were carrying them collided here, killing five and injuring nineteen, six probably fatally.

Two men had been killed and six persons injured when a crack train, the Pan-American, struck an automobile and was derailed. Calls for aid brought two train crews from Mitchellville and Fountain Head, Tenn., toward Hendersonville.

Traveling about fifty miles an hour the rail motors met head-on twenty miles from the scene of the Pan-American wreck.

WIFE SEEKS $2000

CHICAGO, Nov. 17. (Exclusive)—Mrs. Anna Walsh Carrington, New York, prominent in New York society, has petitioned Circuit Judge Lynch to grant her $2000 monthly alimony from her husband, Col. Edward C. Carrington, who resides at the City Club, New York, a millionaire and once a candidate for the United States Senate from Maryland. Attorney George L. Schein, representing Mrs. Carrington, declared that Col. Carrington, who is president of the Encyclopedia Americana, Inc., had failed to support his wife for the last nine months, and she has been compelled to sell her jewels to live in comfort.

COMMUNIST RIOTERS IN JAVA SLAIN

Revolutionary Outbreaks Reported Extending to All Parts of Territory

BATAVIA (Java, Dutch East Indies) Nov. 17. (AP)—Communist activities, which last week culminated in revolutionary outbreaks, extend to every part of Java.

Twenty-five rioters are reported to have been killed when 500 of them attacked last night the garrison at Laboen, but were repulsed. Twenty-nine prisoners were brought to Menes.

The arrest of Moentalis, described as the ring leader at Sheribon, led to the discovery of the whole conspiracy in Central Java. An investigation has revealed that 10,000 hand bills were distributed during the past few months in which plans for a simultaneous outbreak throughout Central Java were set forth.

Thirty agitators, including the notorious Mohammed Ali, were arrested at Soerabaya.

Flowers Greet Espee Express Over New Line

PHOENIX (Ariz.) Nov. 17. (Exclusive)—Flowers and Arizona literature greeted passengers on the first Southern Pacific express train to roll into the Phoenix depot from Los Angeles. This train, the Californian, leaves Los Angeles at 5:35, arriving in Phoenix over the new Phoenix line at 8 o'clock the following morning. The west-bound Californian arrives here at 7:15 a.m. over the same tracks.

The Phoenix line now is in use also by a manifest freight, which leaves Los Angeles daily and which continues on through Phoenix to Tucson, picking up at Poston the heavy mining freight of Superior, Ray and Hayden. A large number of through freight trains, eastbound, now are being routed by way of Phoenix, with much saving of time heretofore spent on the sidings of the Gila, or southern division. The Phoenix-Maricopa branch still is carrying three passenger trains, connecting with all trains that continue to use the Gila line.

Car Will Curb 'Sea Sickness' of Fish on Trip

CHICAGO, Nov. 17. (AP)—To reduce the heavy mortality among fishes from "sea sickness" while traveling, a special tank car is being built for the new $3,000,000 Shedd aquarium here.

Fishes are made ill by the swaying of a railroad car, George Morse, director, explained today, and the car is designed to reduce the death rate by keeping the water tanks free of impurities during overland travels.

The car in which the aquarium will bring fish from their native habitat will permit control of the water's temperature, circulate the water continually and pour fresh oxygen into it.

College Parley for 1927 Asked by California

WASHINGTON, Nov. 17. (Exclusive)—If the efforts of Dean A. D. Merrell, head of the college of agriculture at the University of California, are successful the next meeting of the Association of Land Grant Colleges will take place in California. It is understood the executive committee of the association has decided the next meeting will be in the West. The dean has taken up informally with the committee the question of locating next year's meeting in a California city.

B. H. Crocheron, division of agriculture, extension service, of the University of California is also attending the meeting of the Land Grant College Association in this city.

Prof. Shaw, also from the University of California, of the division of soil technology of the agricultural college, is attending the conference on soils under the auspices of the Department of Agriculture here.

CO-EDS FORBIDDEN TO SEEK BEAUTY PRIZE

TUCSON (Ariz.) Nov. 17. (Exclusive)—The Tucson Auto-Radio Trades Show relied largely for the success of a beauty exhibit upon the University of Arizona. A number of young women from the campus had been entered in a contest in which the winner was to have received $100 and was to have been crowned queen of the show. The university girls were conspicuous by their absence. The dean of women had forbidden their participation.

NEW MEXICO STATION BROADCAST SATURDAY

MEXICO CITY, Nov. 17. (AP)—El Universal's radio station, CIJ, working on a 400-meter wave-length, will be inaugurated at 9 o'clock next Saturday night, Mexico City time. When it is 9 o'clock in Mexico City is is 8 p.m. Pacific Standard time.

MEXICO STIMULATES FARM COLONIZATION

SAN ANTONIO (Tex.) Nov. 17. (AP)—As an inducement to agricultural colonization the Mexican government is offering all Mexican families that return to Mexico for the purpose of farming, farm lands and implements, Alejandro P. Carrillo, Mexican Consul-General, announced today.

CHILD KILLED BY AUTO

TUCSON (Ariz.) Nov. 17. (Exclusive)—Ella, 4-year-old daughter of L. Shook, ran into the street to see a monkey which a peddler was carrying and was run down by an auto driven by Alvin Lloyd, a university freshman, whose home is in Bisbee. He hurried the child to a hospital, where she died without regaining consciousness. A Coroner's inquest found that Lloyd was not driving at an excessive speed, and relieved him of responsibility.

COLONIES SHUN LOCARNO PACT

Britain's Policy Approved, Treaty is Unratified

Dominions Act to Facilitate Better Communication

Imperial Conference Evades Equality Declaration

LONDON, Nov. 17. (Exclusive)—The British dominions have decided not to ratify the Locarno Treaty. The matter was fully discussed at the imperial conference and this was the decision. No criticism of the policy pursued by Britain in signing the treaty is implied.

The Locarno Treaty was drafted so as to exclude the dominions unless they specifically expressed their participation. At one of the early sessions of the imperial conference Sir Austen Chamberlain gave a long confidential explanation of the motive which actuated his policy at Locarno. Whether the dominions wished to ratify the treaty or not, he stated that his chief object was to convince them it was the inevitable course for the mother country to pursue.

DOMINIONS DISAGREE

The dominions, without exception, agreed with him, but regarding their own participation they were not unanimous. New Zealand and Newfoundland were willing unreservedly to ratify; Australia was willing to sign if the rest of the dominions did. Canada, Australia and the Irish Free State did not see the necessity for their participation in the compact. After a long discussion it was decided—it is said, on the advice of Premier Bruce of Australia—that in the interest of unity it would be better if no dominion signed the treaty. A resolution approving it in general terms was passed.

Another important decision was that taken by the imperial conference to facilitate direct communication and consultation between the dominions and the mother country. Not only will the dominion high commissioners in London be elevated to a status approaching that of ambassadors, but Britain, it is understood, will probably send representatives of her own with similar status to the dominions. These will represent the British government and be independent of the governors-general, who in future will represent the King.

Regarding Gen. Hertzog's desire that South Africa be represented in the Netherlands it is understood that the request dwindled to one for a Consul-General. This will be granted.

The situation in regard to a constitutional declaration of the dominions' absolute equality with the mother country changes from week to week. In the early days of the conference the prospects were bright for agreement on the form of the declaration which should establish before the world the right of the dominions to the privileges of full nationhood. When it came to drafting the declaration so many difficulties were encountered that it was announced the effort to achieve a written formula would be abandoned.

CANADIAN ATTITUDE

Since then the situation once more has changed. Mackenzie King, Canadian Prime Minister, some of whose most influential political supporters are strong advocates of full autonomy for Canada, has urged that the conference continue its search for a formula. As a result it is said to be possible that some general form of declaration that the dominions and the mother country are absolutely equal in the control of their own foreign and domestic affairs may yet be achieved. Britain is understood to desire to insert a safeguarding clause expressing the essential unity of the empire, but there is some doubt among the dominions whether this would limit their powers.

The committee on treaties has been engaged in defining and restating the position reached at the last imperial conference in regard to the rights of the dominions to conclude treaties. It was then decided that any dominion could conclude on its own initiative a treaty which affected only its own interests. Before concluding treaties which might effect other parts of the empire it must consult them. Canada was the pioneer in this with the halibut-fisheries treaty, which it signed with the United States in 1923.

Your life will seem delightfully different at

Hollywood Knolls

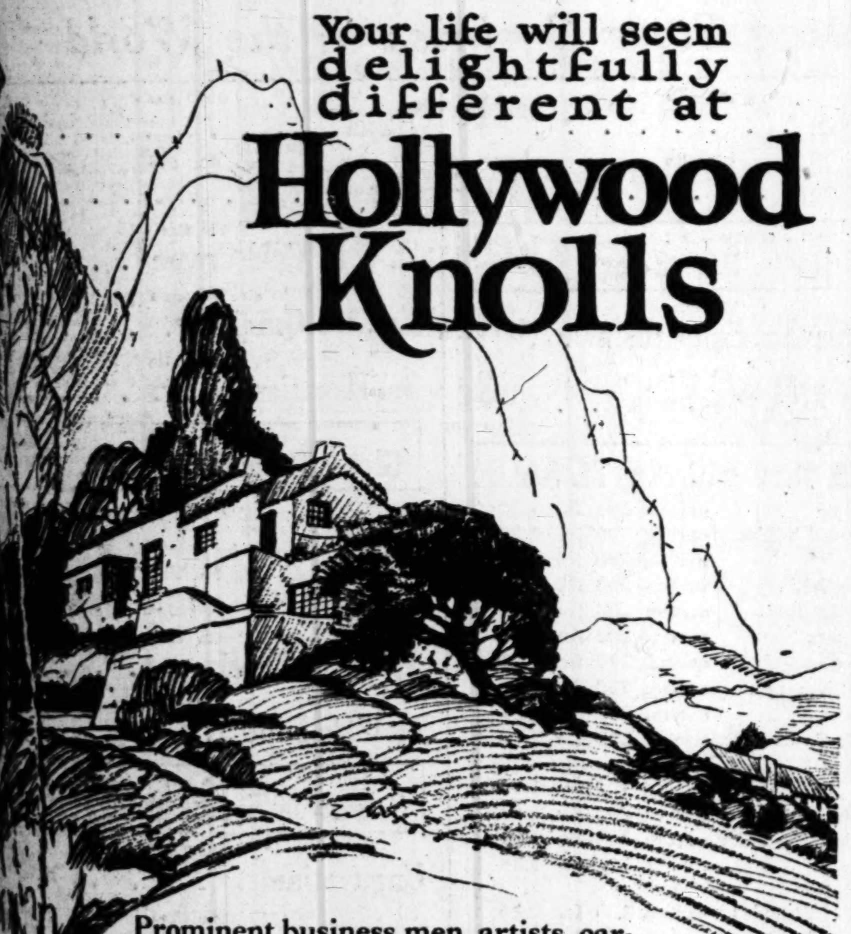

Prominent business men, artists, cartoonists, and many other people of marked attainment in the cultural arts, are now planning to build homes in Hollywood Knolls. The finest foothill residence district of the film capital—Hollywood Knolls—will be the living place of people whom it will be a privilege to have as neighbors. Millions of dollars to be expended in public and private improvements in and near Hollywood Knolls will make values soar as sure as the sparks fly upward. Homesites of character and distinction at bedrock prices.

TAFT REALTY CO.
SUBDIVIDERS

General Offices
Taft Building
Hollywood Blvd.
At Vine
HOllywood 7190

Hollywood Knolls
Tract Office
GRanite 8551
3172 Cahuenga Blvd.
At Hollywood Way

On The Air
Listen in over KNX to the Taft Realty Company's special program, EVERY MONDAY EVENING AT 8 O'CLOCK.

Send Me Detailed Information About HOLLYWOOD KNOLLS
Name
Address
T-18-26

Sure Relief

6 BELL-ANS
Hot water
Sure Relief
BELL-ANS
FOR INDIGESTION
25¢ and 75¢ Pkgs. Sold Everywhere

BIRKEL MUSIC COMPANY
Announcing the
Super Electric
ZENITH
LONG DISTANCE RADIO
NO BATTERIES

CONNECT with your light socket. No chargers... No acids. No trouble... No worry. Improved tone. .... Uniform and greater power (no more weak Batteries)... The Zenith "A" and "B" units completely rectify and filter the current. Tubes may be rejuvenated without removal. Three stages of Audio Amplification, instead of two as used by others. Costs less than a cent an hour to operate.

Your choice of three distinct models

BIRKEL MUSIC COMPANY
The Home of the Steinway and Duo-Art Reproducing Pianos
446-48 SOUTH BROADWAY
WESTLAKE BRANCH 2402 W. 7th
They Cost More But They Do More

MAID O' CLOVER IS Good BUTTER

MAID o' Clover Dairy Products are highly nutritious foods that should be served on your table regularly.

Always fresh at your Grocer's

BUTTER EGGS CHEESE

MUTUAL CREAMERY CO

"BOVRIL"
CONSOMME

in hot milk makes a delicious, nourishing and soothing drink before going to bed. Teaspoonful to half a pint of milk.

At Grocer, Delicatessen and Druggist; 2, 4, 8 and 16 oz. bottles.

Made by BOVRIL, Ltd.
London, Eng. Montreal, Can.
World-famous makers of highest grade beef products

"Puts BEEF into you"

Good
Honest
Practical
Dentistry
Priced
Reasonably
Painless Methods

Personal Service

MINIMUM PRICES

Gold Crowns	$ 5.00
White Crowns	$ 5.00
Bridge Work	$ 5.00
Set of Teeth	$10.00

Fillings, Inlays and Porcelain Work
Teeth Extracted Painlessly
Free Examination

DR. CARR, Dentist
230-31 O. T. Johnson Building
Broadway at 4th
Hours 9 to 5:30 Phone TUcker 4902.

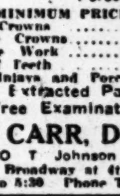

Beauty
Of Hair and Skin
Preserved By
Cuticura
Soap to Cleanse
Ointment to Heal

Today ... Friday ... and Saturday
Your Last Opportunity to Hear Famous Health Authority Lecture On

How To Reduce

Without Dieting .. Without Exercise
Without Rubber Reducing Garments

Hundreds Are Attending
Men As Well As Women

Miss Littlejohn's Farewell Lectures
Thursday, Friday, Saturday, 10:30 A.M., 2:30 P.M., Fourth Floor

DON'T FAIL to attend Miss Littlejohn's last three lectures. Miss Littlejohn describes the easy and thoroughly effective method of taking off "fatty spots"—making your figure ideal for health, comfort and confident poise.

This is Miss Littlejohn's second engagement with The Broadway. Her first engagement proved such a tremendous success, and so many requests poured in from Los Angeles women for her return that we made a great effort to secure her services this year. Miss Littlejohn, though besieged with engagements and bookings kindly consented to come—and you now have the privilege of hearing her again—but for only three days more.

If You Haven't Attended These Lectures Before—Grasp This Opportunity and Do So Now—There is No Charge or Obligation.

The Broadway—Corset Department—Fourth Floor

The Broadway Department Store
BROADWAY—FOURTH AND HILL

A THREE DAYS COUGH IS YOUR DANGER SIGNAL

Persistent coughs and colds lead to serious trouble. You can stop them now with Creomulsion, an emulsified creosote that is pleasant to take. Creomulsion is a new medical discovery with two-fold action: it soothes and heals the inflamed membranes and inhibits germ growth.

Of all known drugs, creosote is recognized by high medical authorities as one of the greatest healing agencies for persistent coughs and colds and other forms of throat troubles. Creomulsion contains, in addition to creosote, other healing elements which soothe and heal the infected membranes and stop the irritation and inflammation, while the creosote goes on to the stomach, is absorbed into the blood, attacks the seat of the trouble and checks the growth of the germs.

Creomulsion is guaranteed satisfactory in the treatment of persistent coughs and colds, bronchial asthma, bronchitis and other forms of respiratory diseases, and is excellent for building up the system after colds or flu. Money refunded if any cough or colds not relieved after taking according to directions. Ask your druggist.—[Advertisement.

Avoid Eye Strain

EYES compelled to work in poor light or reflected glare, soon tire and cause the brain to lag, reducing output. Poor lighting is too expensive for any business.

Nature made daylight for eyes. That's why every Emeralite has a special screen that changes ordinary electric light into soft, eye-saving daylite—ideal for reading or working.

Emeralited offices look better—have contented workers — no eyestrain — greater output—and daylite on every desk.

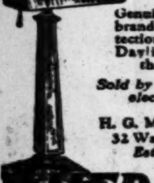

Genuine Emeralites are branded for your protection and have the Daylite Screen. Buy them by name.

Sold by office supply and electrical dealers

H. G. McFADDIN & CO.
32 Warren Street, N. Y.
Established 1874

EMERALITE
KIND TO THE EYES

Has No Gas Now!

Once a woman of her age had to be careful. Today, she eats anything she wants. A Stuart tablet—and after-eating distress vanishes.

Chew a Stuart tablet after the heartiest meal, and you, too, can smile at indigestion. Stops all gas and belching. Ends sour risings, belching. *A sweet stomach for twenty-five cents.*

Full Box FREE!

Every druggist has Stuart's tablets, 25c and 60c. Or, a full box *free* if you write the F. A. Stuart Co., Dept. N69, Marshall, Mich. Get a metal box of Stuart's for the pocket—and keep it filled! Hearty eaters—hard smokers—high livers—find Stuart's a boon and blessing!

STUART'S DYSPEPSIA TABLETS

People always look at *pictures*

One reason why advertisers are using more lineage every month in the beautiful Rotagravure Section of The Chronicle.

Advertising Representatives: R. J. Bidwell Co., Times Bldg.

San Francisco Chronicle

CHEST colds are relieved by BAUME BENGUÉ
ANALGÉSIQUE (SAY BEN-GAY)

Buy A Business!
Whatever your experience or capital, you can find openings to fit your requirements in the columns of
Times Want Ads

CORPORATE TAX SYSTEM RAPPED

Controller Says Utilities Mere Collectors

Burden of Levy Passed on to Consumers

Ray L. Riley Cites Need for Equalization

PHILADELPHIA, Nov. 17. (Exclusive)—California's system of taxing corporations to raise revenue for support of the State government in reality does not tax certain public utilities which, due to its operation, are enabled to pass the levy on to the consumers, declares State Controller Ray L. Riley in a paper he read tonight before the National Tax Conference here.

Riley delivered an address on the "Elimination of the State Levy on Property as a Part of a Tax Program," and for the most part he discussed the operation of California's State tax system, which was adopted in 1910.

MERE COLLECTORS

So far as certain classes of utilities are concerned, says Controller Riley, the present tax plan operates merely to make of the corporations Collectors of Revenue for the State due to the fact they can pass the tax on to the consumer. With such corporations, the Controller adds, "the tax is in fact parallel with the 2 cents per gallon levied upon gasoline," the utility agent acting as collection agent for the State.

Riley also insists that the present tax scheme does not provide a method for equalization between private and corporate property; that it encourages unwise State expenditures and also encourages the shifting of county burdens on to the State as a means of obtaining "rough equalization."

Riley's paper as read at the conference follows:

Separation of sources of revenue has been employed in California since the year 1910. In 1906 a California Tax Commission reported as follows:

"In general, the system of revenue and taxation does not meet the demands made upon it. It is full of inequalities, money and credits escape taxation almost entirely, equalization does not equalize, and in the nature of things they can not. Our present system is a school for perjury, it puts a penalty on honesty and pays a high premium for dishonesty."

HOME RULE URGED

These observations would apply equally well to any present-day tax situation. They then proceeded to recommend the separation of State and local taxation, thereby taking the burden of State taxation from real estate and establishing immediate home rule in matters of local taxation, making it possible to assess local property at its actual value, there being no necessity to equalize as between counties. They further recommend that a gross receipts tax be levied upon railroads and other public service corporations. Four years later this program was adopted by the people in the form of a constitutional amendment. Public utilities were classified in order to establish rates for each class.

Railroads (steam and electric,) light, heat, power, car, express insurance companies and banks, were selected as the source of State revenue and the tax levied upon them was in lieu of all other taxes. The Legislature was empowered to fix the rates from time to time by a two-thirds majority. The fifteen years that have elapsed since 1910 is a sufficient period of time to reach definite conclusions regarding the actual operation of this method of taxation that has been employed in California.

Constantly increasing financial requirements of government have served to develop the weaknesses that are inherent in the separation of sources of revenue. The proponents of this plan claimed that real estate would obtain tax relief. Our experience does not justify such a conclusion. Within one year after the adoption of the new plan, county rates were as high, or higher, than before separation. It afforded an opportunity to advance rates without protest from the taxpayers, who were not aware of the true situation.

A 100 per cent valuation is recognized as highly desirable in order to obtain reasonable equalization as between taxpayers. The proponents of separation believe that home rule in tax matters will permit the assessment of property at its full value, there being no necessity to equalize as between counties. Our experience does not justify such a conclusion. There are fifty-eight counties in California and fifty-eight separate and distinct tax rolls with rates from $1.25 on the $100 of assessed value to $4.05, the taxable base from 20 per cent to 60 per cent of true value—a deplorable situation and immeasurably worse than under the old plan of equalization. Separation of sources seems to imply that there is no necessity to equalize the burden of taxation between the two great classes of taxpayers, part of whom support the State government and the others local, municipal, and county governments, and it is this feature of the plan that has brought about the chief objections to this method of taxation in California.

STATE'S BURDENS

There is a constant tendency on the part of the people to obtain rough equalization by shifting burdens to the State and there has been an increase in utility corporation rates from 4 per cent of the gross receipts, as fixed in 1910, to 7 per cent in 192., and a corresponding rise in all classes. This increase in rates is illustrated by a comparison with the tax on real property. During the same period of time there was an increase of 156 per cent in taxation on real property and an increase of 307 per cent on franchises, corroborating the tendency to shift burdens upon the State. The last rise was the occasion of the most bitter legislative fight ever waged in California. The people had voted large additional State burdens requiring a one-third advance in rates to balance the State budget. A bare two-thirds majority was ultimately secured and the raise went into effect. Certain classes of corporations resisted the payment, and consequent litigation lasted four years before the legislative action was finally sustained. Meanwhile, revenues sorely needed for State purposes were impounded by a restraining order during all of this period.

It seems inevitable that there will be constant friction between the people and the corporations until there is a method devised that will definitely equalize the burden of taxation as between these two classes of taxpayers. It has encouraged unwise State expenditures and will continue to do so until corporation rates reach a point where additional revenues can not be secured through a rise in rates.

FEASTS AND FAMINES

Ordinarily government determines the amount that shall be expended and then proceeds to fix a rate that will raise sufficient revenue to meet the budget. A tax on gross receipts produces feasts and famines. A surplus is dangerous, for tax dollars buy desirable luxuries and rates are never lowered. More ambitious programs are adopted that consume the surplus and create a deficit—always traveling in a vicious circle. It is also inconceivable that any State could effect separation without doing damage to some of its lesser political units, and a grave injustice was perpetrated in California upon those counties who happened to possess a considerable railroad mileage and in some instances separation caused a loss of one-third of the taxable property within the county. It is probable that we have reached a point in California where further advances in utility rates are impossible for the time being and there is a tendency to provide new sources of revenue as necessities may require. We are contemplating a revision of our tax system in the immediate future.

A consideration of the effect of this method of taxation, as applied to the several corporations taxed for State purposes, leads to some curious results. The Railroad Commission, which fixes the rates of public service corporations in the State of California, is an important factor in the problem. It is generally conceded that taxation is a part of the overhead in the operation of public service corporations, and the inclusion of taxes paid is a necessary part of the rates charged for the service rendered. When this principle is applied to the fixing of railroad rates, it will not operate, for the reason that railroads are inter-State in character and the short haul is influenced by the long haul to an extent that taxation is incidental thereto and may or may not be taken into account. One transcontinental railroad operating within the State of California pays in taxes to the State of California 50 per cent of its net income, others 17 per cent. The same factors applied to intra-State corporations provide entirely differen results.

MERE COLLECTORS

The Railroad Commission of California permits common stock to earn 8 per cent and in fixing the rate for the service rendered, includes the tax bill, therefore, a going concern becomes merely a collector of revenue and the tax is in fact parallel with the 2 cents per gallon levied upon gasoline and any rate fixed by the Legislature that does not seriously interfere with the consumption or use of the service is not a tax burden—the utility company merely becomes the collection agent of the State.

Short line railroads are in a different class, even though they are intra-State in character. The volume of business handled by them is insufficient to produce earnings upon the investment no matter what rates may be fixed by the Railroad Commission, and the higher the rates become the less their service is utilized, therefore, the tax becomes confiscating in its nature, entirely different in proportion to the investment as compared with the larger railroad systems.

Street railway companies are comparable to the short line railroads. An increased passenger fare decreases the use of the system by the public, therefore it serves as an excessive tax when applied to street railway transportation.

Express companies, inter-Sstate in character, are comparable to inter-State railways.

The only type of corporations where this method of taxation operates as a true tax, which may or may not be passed along according to the business conditions of the particular corporation, are banks and insurance companies. This is especially true of banks.

EQUALIZATION NEEDED

In summing up the situation it seems inevitable that California must sooner or later provide some method of equalization between private and corporate property. Until that is done there will be a constant tendency to increase public expenditures unnecessarily.

No one in California advocates a return to the old system of local assessment of public utilities. Separation has proved conclusively that centralized authority in tax matters widens the taxable base and the utilities by reason of the wide-spread use of their service, are able to pass a reasonable burden of taxation along economically to their consumers without damage to State development.

A sound tax system is one that stands the stress of constantly increasing public expenditures and still retains the confidence of those who are called upon to meet its demands. Separation of sources has not solved that problem in California.

PATIENCE ENDS; BALM SOUGHT

Woman Betrothed for Twenty-Eight Years Charges Breach of Promise

JOPLIN (Mo.) Nov. 17. (Exclusive)—A story of twenty-eight years of waiting, in which her fiance postponed from time to time the wedding day "because of obligations of dependent relatives," was revealed in a $50,000 breach-of-promise suit filed in Circuit Court by Sarah L. Applegate against B. Frank Cox, retired capitalist and son of the late J. C. Cox, an early settler.

The two were engaged to be married in June, 1898, Miss Applegate charged, declaring she agreed to postponement as long as relatives remained to whom Cox was "morally obligated." Now the last relative is dead.

TWO KILLED WHEN WORK TRAINS CRASH

SALIDA (Col.) Nov. 17. (AP)—Two men were killed and two others seriously injured today when a Denver and Rio Grande Western work train crashed into the caboose of another work train near Waco, Colo., scene of the derailment of a crack passenger train in September, in which thirty persons were killed.

ACTOR DIES IN HOTEL

NEW ORLEANS, Nov. 17. (AP) Harold Vosburgh, 56 years of age, actor, was found dead in his room at a hotel today. Death was attributed to natural causes.

LIGGETT'S DEEP CUT PRICES

LOS ANGELES
751 South Broadway at 8th St.
Corner 7th and Grand
Cor. 7th & Figueroa
Corner 7th and Main
417 South Hill St. (Hill St. Terminal)
Corner 6th & Spring
Corner Temple and Broadway

HOLLYWOOD
Corner Hollywood and Vine
Corner Hollywood and Cahuenga
Corner Hollywood and Sycamore
Corner Sunset and Highland
GLENDALE
Corner Brand Blvd. and Broadway
PASADENA
Corner Fair Oaks and Colorado

We reserve the Right to Limit Quantities

None to Dealers

THREE DAY SALE

Thursday --- Friday --- Saturday

The Largest Retail Drug Store Business in the World

Item	Size	Price
Palmolive Soap 7c, 3 for	10c size	20c
Autostrop Blades	$1.00 size	69c
Bromo Seltzer	$1.25 size	79c
Baume Analgesic Bengue	75c size	57c
Pear's Unscented Soap	15c size	11c
Castoria	40c size	24c
Mavis Talcum Powder	25c size	18c
Frostilla	35c size	25c
Glostora	50c size	39c
Packer's Tar Soap	25c size	18c
Gillette Razor Blades, 10's	$1.00 size	63c
Forhan's Tooth Paste	60c size	39c
Ipana Tooth Paste	50c size	34c
Jad Salts	80c size	69c
Kotex Regular 12's	65c size	39c
Life Buoy, 7c, 3 for		20c
Lavoris	$1.00 size	64c
Horlick's Malted Milk	$3.75 size	$2.69
Listerine	$1.00 size	64c
Mulsified Cocoanut Oil	50c size	34c
McCoy's Cod Liver Oil Tablets	60c size	42c
Mentholatum	50c size	37c
Newbro's Herpicide		79c

Item	Size	Price
Odorono	60c size	41c
Ovaltine	80c size	72c
Tooth Paste, 34c, 3 for	50c size Pepsodent	$1.00
Palmolive Shaving Cream	35c size	24c
Phillips Milk Magnesia	50c size	33c

THREE DAY CIGARETTE SALE

Marlboro	carton	200	for	1.80
Black and White	carton	200	for	1.23
Camels	carton	200	for	1.23
Chesterfields	carton	200	for	1.23
Lucky Strikes	carton	200	for	1.23
Piedmonts	carton	200	for	1.23
Sweet Caporals	carton	200	for	1.23
Lord Salisbury's	carton	200	for	1.59
Fatimas	carton	200	for	1.59
English Ovals	carton	200	for	2.10
Egyptian Dieties, No. 3	carton	100	for	1.75
Pall Mall Specials	carton	200	for	2.60
Egyptian Straights	carton	100	for	1.00
Moguls	carton	100	for	1.21
Pall Mall (Naturals)	carton	100	for	2.10
Herbert Tareyton	carton	200	for	2.10
Phillip Morris Cambridge	carton	100	for	1.70
Omar	carton	200	for	1.59

Item	Size	Price
Sal Hepatica	70c size	39c
Pape's Diapepsin Tablets	60c size	43c
Pyrrhocide Tooth Powder	$1.00 size	73c
Pinkham's Veget. Compound	$1.00 size	79c
Vick's Vapo Rub	35c size	27c
Cod Liver Oil	$1.00 size Wampole's Extract	75c
Woodbury's Soap, 17c, 3 for		50c
Zonite	50c size	39c

Item	Size	Price
Nujol	$1.00 size	69c
Nonspi	50c size	39c
D. & R. Cold Cream	50c size	39c
Eau De Quinine	$1.40 size Pinaud's	$1.17
Sal Hepatica	$1.20 size	79c
Glyco Thymoline	50c size	43c
Zonite	$1.00 size	79c
Lavoris	50c size	37c
Syrup of Pepsin	60c size	42c
Mellin's Food	75c size	59c
California Syrup of Figs	60c size	37c
Unguentine	50c size	39c
Barbasol	65c size	43c
Danderine	$1.00 size	79c
Lysol	50c size	43c
Pinaud's Lilac Vegetale	$1.25 size	89c
Djer Kiss Face Powder	50c size	43c
Bayer's Aspirin Tablets	$1.25 size	89c
Cuticura Soap	25c size	19c
Piver's Face Powder, all odors	$1.00 size	69c
Squibb's Liquid Petrolatum		68c
Gem Blades, 6's		39c

35c Size Ever Ready Blades 29c

Liggett's *The Safe Drug Stores*

30c Size Energine 27c

Used Autos Now Easy to Buy!
The selection of a good used car—whatever make or model—is a simple task—just consult—
TIMES WANT ADS

FINDING BARGAINS IN THINGS YOU NEED
How often do you find occasion to make some important purchase for your home? Scores of articles are offered at attractive prices daily in the "Miscellaneous for Sale" Columns of
TIMES WANT ADS

...EMBER 18, 1926.—[PART ...]

...RICES

HOLLYWOOD
Corner Hollywood and Vine
Corner Hollywood and Cahuenga
Corner Hollywood and Sycamore
Corner Sunset and Highland
GLENDALE
Corner Brand Blvd. and Broadway
PASADENA
Corner Fair Oaks and Colorado

...ALE
...urday
...he World

$1.00 size ... 69c
50c size ... 39c
60c size ...d Cream ... 39c
... size Pinaud's ...inine ... $1.17
$1.20 size ...a ... 79c
50c size ...ymclire ... 43c
$1.00 size ... 79c
50c size ... 37c
60c size ...epsin ... 42c
75c size ...od ... 59c
60c size Syrup of Figs ... 37c
50c size ... 39c
65c size ... 43c
$1.00 size ... 79c
50c size ... 43c
$1.25 size ...ac Vegetale ... 89c
60c size ...face Powder ... 43c
$1.25 size ...irin Tablets ... 89c
25c size ...p ... 19c
$1.00 size ... Powder, all odors ... 69c
$1.00 size ...uid Petrolatum ... 68c
50c size ...6's ... 39c

30c Size Energine 27c

...GS YOU NEED
...hase for your home? Scores of ...ous for Sale" Columns of ...S

Star Notre Dame Quarter Out of Trojan Game

SPORTS
The Los Angeles Times
THURSDAY MORNING, NOVEMBER 18, 1926.

IDAHO GRIDDERS ARRIVE TODAY FOR U.S.C. GAME

PARISIEN LOST WITH INJURIES

...Irish Signal Warbler Out for Season

...to Save Grid Warrior for Next Campaign

...of Lengthy Schedule Seen on Players

...DAME (Ind.) Nov. 17. ...of seeing Art Parisien back in ...game for the Southern California tilt went glimmering for Notre Dame fans when the coaches here announced that they had decided to play safe with the great little quarterback and that he will not be out with the team during the remainder of the season.

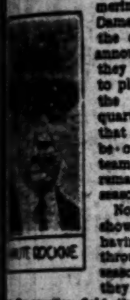

...UTE ROCKNE

Notre Dame showed signs of having been through a hard season so far as they trooped out ...for practice field this afternoon ...that the work assigned was of the ...nature. Preparations for ...a rejuvenated Drake team in ...homecoming fray Saturday were ...today with the fourth com... meeting the freshmen who ...maneuvering to Drake plays in ...battle.

"If they can't play football at this ...of the game they're hopeless," ...Knute Rockne, in announcing ..."there will be no more scrim... by the varsity for the rest of ...year."

...famed mentor spoke of the ...schedule that his players had ...through and the tough one still ...in pointing out that there ...be a let up.

TIGERS WON'T RACE TROJANS

Oxy Mentor Denies Scheduling Meet With U.S.C. Varsity Cinder Performers

Rumors that Occidental College would meet the University of Southern California this year in a dual track meet were denied by Oxy's veteran track mentor, Coach Joe Pipal.

The Trojans included on their 1927 track schedule a meet with the Tigers on March 19. Not only does Coach Pipal refuse to place his inexperienced and green material against such talent as is present at the Trojan institution, but a date which appears on the U.S.C. schedule would not be suitable to the Tiger slate, for the Tigers meet Pomona in a dual meet just one week later.

Graham's Defi is Accepted by Rosenberg

NEW YORK, Nov. 17. (AP)—Charley (Phil) Rosenberg, world's bantamweight champion, today formally accepted the challenge of Bushey Graham, Utica (N. Y.) contender and was restored to good standing by the license committee of the New York State Athletic Commission.

Rosenberg's license to box in this State was renewed by the committee, paving the way for Tex Rickard to promote a title match between the champion and Graham on January 7 at Madison Square Garden.

Rosenberg was suspended by the commission nine months ago for failure to accept Graham's challenge after the Utica fighter had been recognized as the outstanding contender for the title.

Feature News November 18th

Here is the new

Blue Cheviot

$40

Originality—Cleverness —in new fancy weaving

YOUNG men who like smart touches will like the new novelty weaving in this hand-tailored Cheviot. It is one of the cleverest and most beautiful rich blue developments shown this season. *Come in—see how much we give you for $40.* Double breasted if preferred.

Wood Bros.

Largest Exclusive Men's Clothing Store in Los Angeles

Sixth Street

Bet. Broadway and Hill

BEARS HAVEN'T CHANCE TO WIN

Nobody Concedes California Has a Look-in

Stanford Heavy Favorite to Upset Opponents

Odds of 5 to 1 Quoted on Warner's Team

STANFORD UNIVERSITY, Nov. 17. (Exclusive)—Stanford Cardinals, for the first time since 1919, are top heavy favorites to win a big game over the University of California.

Observers in the bay region are unanimous that California hasn't a chance against the prospective Coast champions Saturday, in spite of the big game tradition, which has it that the under dog always shows the most unexpected strength.

"POP" WARNER.

As matters stand today, the man-for-man comparison shows California inferior to Stanford at every position save possibly Andy Miller's center and Capt. Bert Griffin's halfback. Even in these positions a Stanford edge Saturday would not surprise.

Odds quoted in San Francisco favor the Reds, 5 to 1, with even money that Stanford wins by twenty-four points, in spite of tendencies always shown by Warner teams not to score heavily in any games.

Much of the confidence in Stanford is due to the power of right halfback George Bogue, who has finally hit the great stride expected of him. George carries 195 pounds in weight and has the speed of a 150-pound sprinter. Above all, he has the instinct for carrying the ball and for driving through tacklers. Hole or no hole in front of him, Bogue more often than not gains from 5 to 20 yards.

In addition to the unusual punch provided by Bogue, Stanford has everything—power, versatility, speed and smartness, with reserves three deep at every position. Warner's Reds without doubt are the best organization Stanford has ever boasted on the grid field.

Not often does a football team combine all the elements of both power and speed, as does Warner's organization today.

California, since the season started, has had one tough game after another, and until the Nevada contest last week had no chance to ease up. In the last ten days the Bears have had their first chance to smooth up their attack and get something ready for the big game. For this reason, and because the Bears always fight hardest against the Cardinals, Bruin enthusiasts are hoping against reason that Coach Price's men may have a chance after all. But it is altogether against good reason.

It was hinted today that Warner might start his best reserve team in order to ward off possible overconfidence, as he did against Santa Clara when the reserves went so well that Warner used only one regular during the entire game.

If Warner does start a second team, the regulars will be so darned mad when they get in there will be no telling what may happen. To start the big game is the greatest honor in Stanford football, and someone will have to pay if that honor is taken away from any regular.

BEARS BUILD UP OFFENSIVE TACTICS

BERKELEY, Nov. 17. (Exclusive)—Unless those mystic powers designated as football gods should intervene and reintroduce the California varsity to its former shiftless ways, the 80,000 or so spectators assembled about the Memorial Stadium Saturday afternoon will feast their attentions upon a whale of a battle be-

(Continued on Page 3, Column 1)

THE COAST'S BIG GAME - - - By Feg Murray

Copyright, 1926, by Metropolitan Newspaper Service

OLYMPIC CONTROL WAR OVER

A.A.U. Officials Will be in Full Charge of Yank Teams in 1928

WASHINGTON, Nov. 17. (AP)—Scoring a sweeping victory in a sharp conflict for control of the American Olympic organization, the forces led by the Amateur Athletic Union tonight elected William C. Prout of Boston to the presidency of the American Olympic Association, as well as the committee in charge of this country's participation in the 1928 Olympic Games at Amsterdam.

The election of Prout and other officers supported by the A.A.U. was followed by the dramatic withdrawal of opposition leaders from active connection either with the Olympic Association or the Olympic committee now taking over active control.

Principal among these leaders were Brig.-Gen. Palmer E. Pierce, president of the national collegiate A.A.U., and Col. Henry Breckenridge, president of the National Amateur Athletic Association. Their withdrawal was interpreted as an open break between the faction which they led and that of the A.A.U., both of which admittedly entered today's quadrennial meeting of the Olympic Association determined

(Continued on Page 2, Column 5)

NEXT Saturday will see many "big games" (and most of them will be the last contests of the year for the rival elevens,) but none will attract as large or as colorful a gathering as the Stanford-California classic on the Pacific Coast. How about the Yale-Harvard or the Ohio State-Illinois games, you may ask? The Yale Bowl can seat around 80,000 at the most, and the Illinois stadium 67,000, but over 100,000 persons will view the game in the California Memorial stadium day after tomorrow, 78,000 sitting within the inclosure and about 25,000 more on the "ticketed" space on the hillside above the huge bowl.

This, the Yale-Harvard game of the Far West," is like its big brother in the East in that the rivalry between the two schools involved is so intense and so historic that the interest in the game is just as great, even though one or both of the contesting elevens has been previously defeated. When Captains Swan and Griffin meet with the referee in the center of the field upon which the late Andy Smith's ashes were scattered, no one will care that California has experienced her most disastrous season in years, or that comparative scores show Stanford to have a far stronger team.

One of the features of the Coast's big game are the "bleacher stunts" executed by the rival cheering sections. I have seen games all over this country, except in the South, and nowhere except in California do they do these things, which are spectacular in the extreme. By means of colored cards, which each rooter holds up in front of him, or by use of colored capes and hoods, and white shirts, the massed thousands of men

(Continued on Page 2, Column 5)

TUNNEY NOT OBLIGATED TO RICKARD

Gene Not Bound to Box for Tex; Fugazy Out to Promote Title Bout

NEW YORK, Nov. 17. (Exclusive) Gene Tunney, heavyweight boxing champion of the world, today dispelled the belief that he is obligated to box for Tex Rickard. After a conference with Humbert J. Fugazy, rival New York promoter, the champion stated he was not bound to any promoter, either by written agreement or verbal promise. He added that if Fugazy could offer him as much as any other promoter he would be glad to box under his auspices.

"I expect to promote the next heavyweight championship bout," said Fugazy, as he emerged from his conference with Tunney at the Hotel Breslin, which also was one of Tunney's intimate friends, and by Jimmy Eagleton, mutual friend.

Tex Rickard announces that he is not going to build a stone and cement stadium on the site of the old wooden bowl at Boyle's Thirty Acres, all rumors to the contrary.

Rickard is not going to build any stadium in New York or vicinity. This includes Long Island City and the site uptown at the end of the Interborough lines.

OWINGS AND JACOBY BIG STARS FOR ERB'S TEAM

Charley to Put Vandals Through Pair of Workouts; Jones Warns Trojans to Watch Rivals

BY BRAVEN DYER

Coming to get thoroughly acquainted with the situation well in advance, Charley Erb and his Idaho gridders will arrive in Los Angeles this morning over the Padre of the Southern Pacific. The Wandering Vandals were originally slated to pull in tonight or tomorrow, but Erb decided to come on direct from Oakland, passing up a day's stopover in the north to reach here this morning. Erb's charges will work out today and tomorrow at the Coliseum.

Saturday afternoon the Moscow athletes oppose U.S.C. in Zack Farmer's open-air emporium. While the Trojans are battling the Vandals, Maj. Frank Milburn and his Montana gridders will be occupying points of vantage in the Coliseum. The Grizzlies, who play U.S.C. Thanksgiving, are coming in Saturday morning and will attend the Idaho game en masse to get a look at what the Trojans have to offer.

"You fellows seem to think the Notre Dame contest is the only game left on our schedule. As sure as you overlook Idaho and Montana one of these teams will rise up and kick us in the pants. Forget Notre Dame for ten days and let's get down to the business of giving Charley Erb and his Idaho players a vigorous reception at the Coliseum Saturday."

The above, in substance, is the message which Coach Howard Jones gave his U.S.C. footballers at Bovard Field yesterday afternoon. Selling the Coliseum out three weeks in advance of the Notre Dame contest has caused no end of talk about Knute Rockne and his fighting Irishmen, and the U.S.C. boys are having a hard time remembering that Idaho and Montana even have football teams.

It was about this time last year that Washington State came to Los Angeles and bumped the unsuspecting Trojans off to the tune of 17 to 12. The Cougars weren't given a ghost of a chance against U.S.C. Nobody thought they'd score, much less win. It was freely predicted on all sides that U.S.C. would cop in a walk, something in the neighborhood of 35 or 40 points being the established margin.

Idaho in a way is not unlike Washington State. The Vandals come from the great Northwest, where men are men and women mayors. They are certain to be as hardy as the Cougars. And what is more they are given better than an outside chance of winning, a courtesy which was not accorded Washington State a season ago. Washington State had Meeker and the Vandals have a pepper-box of their own in "Red" Jacoby, fiery

(Continued on Page 2, Column 6)

Wrigley Sets Date for Big Catalina Swim

CHICAGO, Nov. 17. (AP)—The first fine day after January 15, will find a group of long-distance swimmers jumping into the waters of the Pacific to try for the $25,000 prize William Wrigley, Jr., chewing gum magnate, has offered the first person who swims to Catalina Island.

MLLE. GADE CORSON.

The date was fixed at a conference between Wrigley and Mlle. Gade Corson, the mother who breasted the English Channel. She hopes to compete.

Tentative rules suggested by Mrs. Corson provide that each swimmer must enter and leave the water without aid, that each contestant must have a previous record of a ten-hour swim to be eligible, that each must wear a one-piece bathing suit, and that each must be accompanied by the same type of tug.

A contestant who touches anything but water from the time he leaves until he lands, will be disqualified. A committee of California sportsmen will supervise the swim.

BONILLAS VICTOR IN YOUNG FARRELL GO

SAN FRANCISCO, Nov. 17. (AP) Billy Bonillas of Taft, Cal., scored a decision over Young Farrell, Los Angeles lightweight, in a ten-round fight at National Hall here tonight.

CADILLAC sales leadership in the fine car field has not been a matter of merely a month or six months or a year. It is, leadership that has been acknowledged ever since the appearance of the first eight-cylinder Cadillac, but which the past year has increased more emphatically than ever.

DON LEE

SEVENTH AT BIXEL

Open Evenings

CADILLAC DISTRIBUTORS FOR OVER 20 YEARS

LONDOS WINS MAT BOUT

Jones Unable to Continue After Headlocks; Texan Wins Initial Fall From Rival

Jim Londos won the right to meet the winner of the Strangler Lewis-Joe Stecher bout when he won from Paul Jones, husky Texan, in the main event at the Olympic Auditorium last night.

Londos lost the first fall, but came back to cop the second in 20 minutes and 6 seconds with a series of reverse headlocks and a flying mare, and was awarded the verdict when Jones was pronounced unable to continue because of a strained back suffered during the headlock episodes.

Jones won the first fall in one hour, seventeen minutes and forty-one seconds. The hold was described as a "flying-hook-body-scissors," which seems to be the method Bro. Jones used to use in felling unruly steers in that dear Texas, which claims Jones as its own.

Jones wrapped his legs around Londos's torso just before the crash, applied a lot of leverage, caused Jeems no small amount of pain and anguish and was rewarded with the cheers of the multitude, which numbered about 4000 in all.

Matty Matsuda, Japanese welterweight champion of the world, won from Nick Karavas, the Boston Greek, in thirty-one minutes and thirty-four seconds in a bout that was all in Matty's favor as far as actual grappling was concerned. Karavas was not entire shut out, however. He scored two field goals in the closing minutes of play, place-kicking Matty on the shins twice in rapid succession, for a total of six points.

Matsuda won the event with what was termed a "double-arm Japanese heave" with Karavas taking the part of the heavee. Up until the time of his defeat, he had been landing a lot of hard lefts and rights, but Matty made up for them when he got his rival on the mat.

Tommy Travers officiated, and was

(Continued on Page 4, Column 3)

RABBIT PUNCHES

By PAUL LOWRY

EVERYBODY will be glad to see another Alabama eleven participate in the East-West football classic at Pasadena on New Year's Day, but at the same time we'll all be sorry that Brown found itself unable to make the trip. The Providence eleven with its unblemished record, including victories over the hoary universities of Dartmouth, Yale and Harvard would have been a mighty colorful contender.

Probably the real reason that prompted the Brown athletic board to veto the trip was the lack of reserve material on the team. In at least two of the big games the eleven men who started the conflicts played straight through, namely, in the Dartmouth and Yale squabbles. Our information is that the athletic board felt that a long, tough schedule of nine games was plenty for a squad so small in personnel.

* * *

At the same time the Alabama eleven which bowled over Washington 20 to 19 was such a spectacular, sensational outfit that there will be no trouble for the Pasadena management to sell out the Rose Bowl this year. Last year some of the doubting Thomases asked what kind of a breakfast food the Crimson Tide was and remained away from the game, much to their later sorrow.

Not even barring the Notre-Dame-Stanford game in which the Four Horsemen rode to a pulsating triumph the Alabama-Washington game was the most thrilling struggle of the twelve East-West classics which have been held at Pasadena. Johnny Mack-Brown, Grant Gillis and Pooley Hubert are gone, but the line

(Continued on Page 2, Column 4)

Injury May Keep Solly Mishkin Out of Tiger-Pomona Clash

BENGAL PHENOM SPRAINS ANKLE

Loss of Star May Cost Oxy Win Over Sagehens

Varsity Shows Up Well With Strong Frosh Team

Exendine to Start Regular Line-up, is Report

Solly Mishkin, star halfback of the Oxy football team, will probably be out of the game with Pomona at Patterson Field Saturday as a result of a sprained ankle sustained in scrimmage.

The opinion was freely expressed in the Oxy training quarters that Solly will be in shape for the game that has been the annual grid classic of the Southern California Conference since 1896 but one look at his swollen foot and ankle would make this appear more like a bold front than a fact. Not only is his ankle swollen but his toes and whole foot are bloated as a result of the injury. To those who are familiar with a sprain it is common knowledge that such a disability is not mended in the short space of thre days.

With Mishkin out the yardage that will be made by the Tigers may well be cut in half, to judge by past performances, as records of earlier games have shown Solly to be the man who has made the greatest number of yards for the Bengals by a proportion of about 2 to 1. His loss may spoil a promising little duel between him and Williams of Pomona, who is the same to Coach Nixon's team that Solly has been to Exendine's squad.

Against the Sagehens Exendine said last night that he will start his regular line-up including Mike Godett and Bud Teachout at ends. These two have been doing a bit of bench warming of late and after the rest enforced upon them, Exendine evidently figures them about ripe to start another game.

In the backfield "Rats" Brobst will start at quarter, Warren Hunt and Bronson Luxton at halves and George Fusco at fullback.

In the scrimmage yesterday afternoon the second-string varsity made a much better showing against the first-year men than the regulars. The freshmen scored six touchdowns against the varsity during the afternoon's play but this was not so much an indication of the weakness of the Tigers as it was evidence of strength on the part of the freshman eleven.

The freshman outfit meets the Pomona peagreen squad in the preliminary game Saturday at 12 o'clock. They have not been defeated as yet this season and have been scored upon but once. Comparison of the San Diego game shows the two teams to be of equal strength, but the Eagle Rock squad takes what edge there is by its record in other games.

BILLY ALGER WINS OVER JOE SCHLOCKER

FRESNO (Cal.) Nov. 17. (AP)—Billy Alger, San Francisco lightweight, took an easy decision over Joe Schlocker of Los Angeles in an uneventful ten-round auditorium bout here last night.

Schlocker injured his right hand in the second round and semed unable to use it effectively during the remainder of the bout. Alger forced the fight all the way with Schlocker confining his activity to counter punching. In a six-round semifinal bout Joe Chaney, Fresno lightweight, took a close decision over George Gorden of Los Angeles.

HOLLYWOOD LEGION STADIUM FRI. NITE AT 8
BOXING

$2,000,000!

SPOT CASH

Auto Loans

With ample capital Tom Carney makes loans on cars or trucks with no delay—no red tape—no foolish questions.

You can borrow the maximum on your car and retain the use of it.

We pay loans from dealers, banks and finance companies anywhere in the United States or Canada. New contracts for maximum amounts with as long as two years to pay.

Get our terms. Let us help you.

Thos. Carney Co.

FOR QUICK AUTO LOANS

3330 South Flower Street WEstmore 9349
8100 South Figueroa Street HUmboldt 1699
6009 Hollywood Blvd. HEmpstead 9403
1529 Vine Street GRanite 7546
976 Manchester at Vermont THornwall 7701
2413 South Grand Avenue WEstmore 3889
1031 North Broadway TUcker 6337
Huntington Park Office: 387 South Pacific Blvd. Midland 3484

THEY CARRY POMONA'S TITLE HOPES

Here's Eugene Nixon's Sagehen backfield, the four men who will carry the ball against Occidental in Saturday's championship game. From left to right the players are Jack Manildi, quarterback; Lee Williams, left halfback; Gerwin "Duke" Neher, fullback; and Harold Merritt, right halfback. Merritt is the second best scorer in the Southern California. He and Neher and Manildi played together last year. Williams is a sophomore and alternates with Clyde Patton.

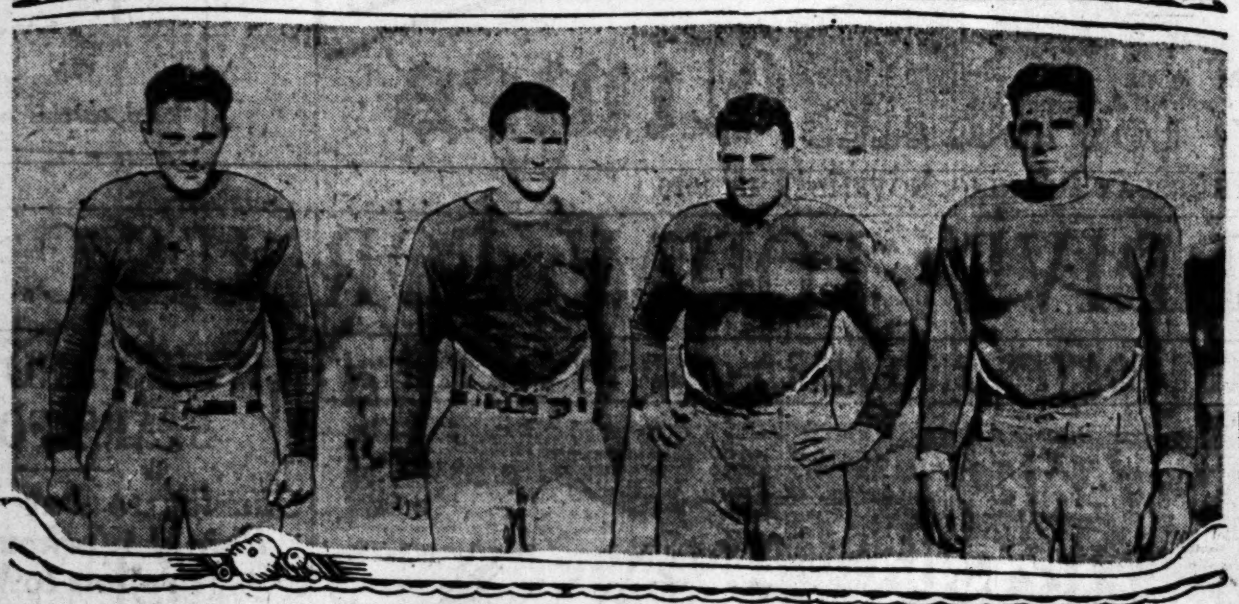

HOLLYWOOD SOCCERITES FACE SCOTS

Rival Clubs to Furnish Feature Engagement at Loyola Field

The Hollywood soccer football club, whose drive for the City League championship received a rude setback at the hands or feet of the Los Angeles Athletic Club kickers last Sunday, will tangle with the Scots at Loyola Field next Sunday afternoon, but whether the occasion will enable them to restore their prestige remains to be seen. The Scots are an admittedly strong aggregation and have been playing in fine form recently. There is also to be considered the fact that the Jocks held the conquerors of Hollywood to a draw earlier in the season. The outlook for the Hollies is none too bright, and they will have to put their best kicking foot forward if they are to keep pace with the clubmen.

The tremendous interest in the round ball game, which found expression in a record attendance last Sunday, seems likely to increase and a new high is in prospect for the Scots-Holly encounter. The kick-off is timed for 3 p.m.

At 1 o'clock the Sons of St. George and the Thistles will clash. The Sons are given a big edge on the Thistles to cop the points as a result of their impressive showing against Hollywood two weeks ago. The Thistles have secured fine talent for the forward line in Archie Mitchell and Elliott, but a glaring weakness still exists in the backfield. Capt. Burleigh hopes, however, to plug the holes in this department before the clash with the Sons, in which event the Sons might have to be content with a division of the points.

HUSKIES TURN DOWN GRID DATE IN HAWAII

SEATTLE, Nov. 17. (AP)—Following a report from Honolulu that the University of Washington would be invited to play a post-season football game there in the Christmas holidays with the University of Hawaii, Darwin Meisnest, University of Washington graduate manager, said today that the Huskies could not consider such an invitation.

LOUD JERSEYS WILL FEATURE POLY-HOLLYWOOD GRID TUSSLE

BY BOB RAY

Football fans who journey out to the Coliseum tomorrow to see the Polytechnic and Hollywood elevens clash in the game that winds up the City League season and most likely will decide the championship, will at least be assured of a colorful battle. That goes whether it turns out to be one of those wild and wooly prep grid struggles or not, because the loud jerseys that will be used by the rival elevens will make it colorful.

Coach Volke Brennen's Mechanics will prance out on the greensward arrayed in the same brilliant gold uniforms that they wore against L. A. High, while Vic Kelley, who bosses the destinies of the Hollywood gridders has purchased a flock of white jerseys trimmed in bright red to be used in the Poly game. If that conglomeration doesn't make for a colorful afternoon, what will?

Brennen announced yesterday that he would start the same line-up against the Foothillers that he did against L. A. High. The Mechanics have played in the Coliseum but once this season, used the same line-up starting Friday but once, and played in their gold jerseys on but one previous occasion. The "once" mentioned above happened to have been in the L. A. High game, which Poly won by a 34-to-0 score, their largest margin this season. Perhaps Brennen believes that by using the same combination against Hollywood that he did against L. A. High he'll be able to get the same results.

The Poly mentor also stated yesterday that he has shifted Norm Elzer, who filled in as a regular halfback when Capt. Eddie Griffiths was on the shelf with a broken hand, back to end. Now that Griffiths has returned to the fold and will start against Hollywood, Brennen wants to use Elzer at end, where he can be used more effectively as a snagger of forward passes.

Both L. A. High and Manual Arts wound up thir hard training for their coming clash at Housh Feld, which is the second wind-up league game on the bill tomorrow. Coaches Jim Blewett and Ed Rich will send their respective charges through light signal drills today and all of the athletes are probably glad that the scrimmage siege is over for the year.

THE MOST SPECTACULAR FOOTBALL PLAY I EVER SAW

[Copyright, 1926, in United States, Great Britain and all other countries by North American Newspaper Alliance]

(Note—Twenty-four of the greatest coaches and players in football have written for The Times and the North American Newspaper Alliance their accounts of the most spectacular football plays they have ever seen. This is the seventeenth of these articles. Others will appear daily in The Times.)

XVII FORTY-FIVE YARDS FOR GEORGIA TECH

By W. A. ALEXANDER,
(Coach Georgia Tech Yellow Jackets.)

During my years of coaching at Georgia Tech I have had some remarkable backfield and line stars who have shown me many spectacular plays. The work of Douglas Wycoff against Notre Dame two years in succession was brilliant in the extreme, as was his plunging against Penn State when we defeated them twice. But the palm for ultraspectacular play probably should go to Dick Wright, a sensational young player who died last summer just at the beginning of the year which should have shown him at his best.

On November 7, last year, Georgia Tech met Vanderbilt University on their home grounds in a game which was full of thrills and about as stubbornly contested as any of my experience. In this game both teams were at their best; the Tech heavyweights having been saved out of the Notre Dame game a week before to go harder for victory, while the Vandy eleven had been especially primed against our offense.

NIP AND TUCK

During the entire first half it was nip and tuck, with neither team able to score, though we gained more ground and same nearer scoring than did Vanderbilt. The third quarter was fought out the same way. Vanderbilt had one possible chance to land a score but our boys rallied and stopped her. We were never able to get within real striking distance of our opponents' goal line in this quarter.

During this period Douglas Wycoff was injured slightly but remained in the game. In the fourth quarter neither team made any serious headway and it began to seem to all the spectators that the contest would end in a scoreless draw. Here with less than five minutes to play I determined upon a bit of strategy and withdrew Wycoff, our star, from the game. In his place I sent Dick Wright, fast and elusive.

Wycoff had been watched like a hawk all the afternoon and we figured Wright might get a chance. We knew if he did he would come nearer scoring than anyone.

SLIPS PAST GOAL

When he went in the game we were about forty yards from the Vanderbilt goal line. On the very first scrimmage the quarterback called his signal for an off-tackle play. Our line opened up a hole for him and he shot between the Vanderbilt right guard and tackle. Cutting through, he cut for the other side with all his speed. Five yards past the line of scrimmage it looked as if he was gone when the Vandy quarter dived for him, but Wright side-stepped and got clear.

He shot forward and in a few steps was clear of the secondary defense, with only the safety man between him and the goal line. It had rained heavily that week and the field was very slippery. Wright's new shoes helped him and he was flying as he headed for the goal. Gil Reese, usually a sure tackler, was playing safety for Vanderbilt. Reese got set in the mud to stop Wright. To the crowd it looked as if he would succeed.

Wright figured otherwise, however, and correctly. He ran straight at Reese, but just as the latter prepared to dive for him, Wright stopped suddenly, side-steped and dodged past Reese, who sprawled in the mud. Dick went on for the touchdown and when the goal was kicked it gave us a 7-to-0 victory.

The run was 45 yards and as brilliant a piece of football as I ever saw.

TOMORROW: Zuppke's Super-play.

RABBIT PUNCHES BY PAUL LOWRY

(Continued from First Page)

which made the feats of these remarkable backs possible is still playing for Alabama. Enis, a guard who was converted into an end to stop the off-tackle slashes of the Washington backs, is playing one of the flanks this year, and "Red" Brown, star end in 1925, is now one of the backfield wows.

• • •

This year's big game between California and Stanford may not mean so much to the outside public inasmuch as Pop Warner's eleven is a big favorite to win next Saturday, but you would never guess it by the reservations that are being made on the jolly old Espee for the trip north.

My friend Henry Monohan tells me his company will handle more people than last year when California was a slight favorite and Stanford won. In 1925 something like 2200 people made the trip, and Henry says the Southern Pacific will take care of 3000 this week-end. To satisfy the demand for room cars—compartments and drawing rooms—a bunch of these were brought from the East just for this game. There are thirty altogether, which will provide a good-sized hotel of 300 rooms. And this does not take into consideration the drawing-room combinations in the regular trains.

JUNIOR COLLEGE GRID ELEVENS TANGLE UP

PASADENA, Nov. 17. (AP)—Pasadena Junior College and San Mateo Junior College will clash here Thanksgiving Day for the State football championship in their college class, announcement by the Pasadena college said here today following an exchange of telegrams with San Mateo. The peninsula squad, champions of the north, will arrive here the 24th inst., with twenty-eight men.

PRICE TAKES UP CASABA

BERKELEY (Cal.) Nov. 17. (AP)—With the passing of the 1926 football season next Saturday, Clarence "Nibs" Price, varsity coach, will take charge of the University of California basketball squad. Six letter men from last year's Pacific Coast Conference team, and an array of stars from the 1926 freshman quintet, will form the nucleus of the varsity squad for the ensuing season.

The regulars include Capt. Frank Watson, Milton Butts and Ralph Doughery, and Walter Wyatt, sophomores, all forwards; George Dixon, Walkie Mills, and Lane Fechter, guards.

BRUINS IN SHAPE FOR ENGINEERS

California Given Only Even Chance to Wallop Caltech Saturday

Pink Bruins would certainly be a novelty, but Coach Bill Spaulding's California variety are rapidly getting in that condition for Saturday's "croocial" grid contest with Caltech. With the squad in fine fettle both physically and mentally, the Bruin mentor is tapering off the practice sessions, and for the next two days light workouts and signal drill will constitute a day's work.

California grid fans and fannettes are confident, but not overconfident of whipping the Engineers, while the Caltech rooters are in the same frame of mind. The Bruins reigned a slight favorite for several weeks, but so far no one has seen fit to give odds on either team, and even money bets are the rule.

It appears that the Bruins have considerable respect for Coach "Fox" Stanton and fear him even more than they fear the Engineer eleven. Stanton has probably forgotten more ways of winning football games, along with Coach Eugene Nixon of Pomona, than any other two coaches in the Southern California Conference. Nixon and Stanton set up in the coaching business back in the dark ages of Southland football, and their unexpected victories over superior opponents would fill a volume.

About everything that can be said about the two teams has already been expounded in one form or another. Spaulding plans no change in his first string except that Jimmy Armstrong may start in place of Fields at fullback. The two have alternated throughout the season, but Armstrong's stellar work in the last two games has earned him the right to start. Fields needs a little more experience and speed to make him one of the best fullbacks in the Conference.

Birlenbach figures to be slightly better at quarter than Crowitz, Tech signal spouter, but the latter may have the edge. Crowitz has pulled the Beavers out of some tight holes with his smart headwork. Fleming and Stanton aided by Muff and La-Bucherie will put on a show all by themselves. Fleming will be out to increase his point total, as he has an excellent chance to lead the Pacific Coast and perhaps the country in scoring with the Iowa State game to go.

BIG GAME OF PACIFIC COAST

(Continued from First Page)

students are able to build huge block letters, emblems, pictures and so forth. The effect is very startling when a great "C" or "S" in gold on blue or in white on red, is changed instantly to blue on gold, or red on white, in time to music or to one of the college yells.

A huge silhouette of Capt. Ernie Nevers, in a kicking pose, was made by the Stanford cheering section last year, as well as a mammoth locomotive which puffed out real smoke from its chimney in time to the famous "Locomotive Yell." The California Bear, the famous ax, and the American flag are other electrifying living pictures that have been seen at this big game in recent years.

A.A.U. OFFICIALS SCORE VICTORY

(Continued from First Page)

to have a final "showdown" on control.

Both Brig.-Gen. Pierce and Col. Breckenridge had been named members of the executive committee of the Olympic Association, but they immediately resigned the offices tendered them. They were joined by Maj. John L. Griffith, commissioner of the Western Conference, who also withdrew from the executive committee, and by J. Brooks Parker of Philadelphia, who had been put on the finance committee.

FISHING REPORTED AT RAINBOW CLUB

Leigh Garnsey, manager of the Rainbow Angling Club sends word telling of wonderful fishing last weekend. Among the fishermen were Maj W. L. Karnes, A. S. Ralph, W. B. Thomas, S. Barnhart, C. J. Tripp, George Tyree, Marshall Neil, J. B. Lauder and Ben Johnson. Several new members have joined the club, among them being L. H. Denny, T. H. Lowry and A. C. Parsons.

IDAHO GRIDDERS ARRIVE TODAY

Charley Erb and Boys Pull in This Morning

Vandals Work at Coliseum This Afternoon

Jones Warns Trojans to Get Set for Rivals

(Continued from First Page)

quarterback. Jacoby plays until he drops. In two games this year he's been carried from the field unconscious. Which indicates that the Vandals are at least prepared to wage a red-hot battle against their rivals.

Jones has intimated that he will not change his lineup for the Idaho game. However, if some of the boys continue to cavort as they have in practice they'll be replaced by lesser known but more vigorously inclined individuals. This goes for the linemen in particular.

Charley Erb is praying for a dry field. Word from the north indicated that the Vandals intend to meet the Trojans at U.S.C.'s own game, matching speed for speed, pass for pass and trick for trick rather than employ brute-force football. Idaho has won two of three games played on dry fields this year while the Vandals lost both tilts on muddy gridirons.

H. E. Thomas, Times correspondent in Portland, thinks a lot of Jacoby and Capt. Tom Owings, fullback. He writes as follows about them:

Both Jacoby and Owings are now in first-class condition and it is in them that the Vandals' threat centers. Jacoby is a really wonderful quarter, is in every play and his speed and judgment are beyond question. The Vandals' weakness, if weakness it may be called, is in the line rather than the backfield. Erb not only has good backs but he has taught them everything he learned as quarter on three of Andy Smith's wonder teams. He is using the old California plays at Idaho and his off-tackle buck is a killer. Whether it can make gains against that great Trojan line is a question, but it will not be found any joke attack.

Moreover, Idaho can punt and there will not be any such disparity in this department as was noticed between Southern California and the Oregon Aggies in their Portland game. Erb has also been coaching Frank Powers until he has become a master at drop and place kicking. If Idaho ever gets within striking distance watch out for Powers's accurate toe.

The Idaho first team is now pretty well established although Erb still makes an occasional switch. No announcement of the line-up against the Trojans has been made, but the following is a good guess: Diehl and Beall, ends; Dewey and Gartin, tackles; Brimhall and Hjort, guards; Bliss, center; Jacoby, quarter; Burgher, left half; Powers, right half, and Capt. Owings, fullback. If anything should happen to Jacoby, Powers can slip into quarter position and play it perfectly and run the team, having had plenty of experience in that berth.

Passports Not Asked of Turf Fans at Border

TIA JUANA RACETRACK (Mex.) Nov. 17. (Exclusive)—Announcement was made today by J. P. Atkin, general manager of the Tia Juana Racetrack, that no congestion, delay or inconvenience is anticipated at the line on account of the expected crowd of 20,000 for the opening of the Tia Juana race season Thanksgiving Day.

No passports or identification will be needed, according to regulations now in force at the line by the United States and Mexican officials. Thus crossing of the border will be without any hindrance, Atkin declares.

With the opening of the track now about a week away, a fairly good line was had today on the prospective starters in the inaugural handicap, a gallop of 1 mile and 70 yards. It is believed that the field for this feature will run to about a dozen and that the most probable starters are Cherry Tree, Cross Bow, Sure Fire, Jack Fairman, Couer De Lion, Jack Alexander, Bookbinder and Dr. Clarke, and Jack Fairman.

A field of about the same number is anticipated for the Los Angeles Handicap the secondary feature of next Thursday. This is a sprint of 5½ furlongs.

HUNTINGTON BEACH AND ANAHEIM MEET

SANTA ANA, Nov. 17. (Exclusive)—Poly Field, Santa Ana, will be the locale Friday afternoon of the first effort on the part of Huntington Beach Anaheim and Fullerton high schools to solve the Orange County Football League championship problem now in such a muddled state that the three institutions are all tied for first place, although their regular playing season has been completed.

Huntington Beach and Anaheim will meet here this week. Fullerton will take on Huntington Beach in Santa Ana the following Friday, and the winning aggregations will clash probably in this city, December 3.

Santa Ana turf was selected for the lay-offs because it is the nearest and best neutral gridiron.

LADIES' NIGHT AT ANGELUS ALLEYS

Ladies' night will be on this evening at the Angelus Academy announces Eddie Cleckner, Angelus manager. The women's leagues representing the Union Pacific, Pan American and General Motors are to play.

Tomorrow night the Southern California Telephone Company will play a round. The girls from the Southern California Gas Company are also scheduled to play. Last Tuesday night at the Angelus, the Globe Ice Cream team walloped the Running Springs team of Glendale by a 4-to-1 count.

BIKE RIDER WORKS HARD FOR BIG GRIND

Freddie Spencer, former professional bicycle racing champion, and with Bobby Walthour, winner of six-day grinds in New York and Chicago, is wheeling eighty miles a day about New York in preparation for the coming six-day event in Madison Square Garden.

B. H. Dyas Co. VILLE DE PARIS

Improve Your Game With Wilson Clubs

THERE *is a difference* in golf clubs. They do make a difference in the kind of game you play.

Wilson clubs are made under the direct and exacting supervision of Wilson Golf Experts—men who play and know the game. And the Wilson guarantee to replace any article in which a defect may develop is a warranty of satisfaction.

McDonald Smith autograph clubs, steel shafted, *$11.50.*

Gene Sarazen autograph woods and Irons—steel shafted clubs are *$11;* Irons are *$5.00.*

JWX (Jack White) steel shafted clubs, *$9.00.*

Precision irons, *$5.00.*

Wilsonian clubs and irons for beginners are *$2.50.*

Wilson Crest Golf Balls

—Numbered 1 to 4, patented mesh marking which insures the maximum distance on drives—dozen *$10.*

We are Southern California distributors for Wilson Golf Clubs and Supplies.

DYAS SPORTS SHOP, LOWER STREET FLOOR

Dyas Fourway Suits Favored by Golfers

THEY have style, exceptional tailoring and are fashioned from serviceable materials in pleasing patterns. They're about all a man could ask for in comfort and good looks in a golf suit.

Becoming shades of gray, tan and brown—four pieces, coat, vest, knickers and a pair of long trousers for street or business wear.

Unbeatable in Value and Style $39.50

DYAS SPORTS SHOP, LOWER STREET FLOOR

The Right Foods . . .
The Right Harness . . .
For Your Dog

FOODS that have the highest endorsement of veterinarians—foods that will get you the most from your pet are here in large assortment. Dog collars and leads—that are different—made from specially chosen materials and have smart distinction in their fashioning.

Collars from *35c to $3.00*
Leads from *50c to $2.00*

Q. W. Dog Remedies and other kennel supplies are also carried

DYAS SPORTS SHOP, LOWER STREET FLOOR

In Custom Tailoring

where there is a definite superiority of appearance, a perfection of detail, and an absolute authenticity of style—it is nearly always hallmarked by the Levy label.

Personal Supervision of Mr. Sam G. Levy

CHARLES LEVY & SON
New Hellman Bank Bldg
Seventh at Spring Street
Also Biltmore and Ambassador Hotels

[...]Dyas Co.
[SPORTS DE PARIS]

[...]e Your Game [...] Wilson Clubs

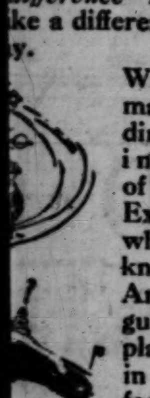

[...] *difference* in golf clubs [...] make a difference in the kind [...]y.

Wilson clubs are made under the direct and exacting supervision of Wilson Golf Experts — men who play and know the game. And the Wilson guarantee to replace any article in which a defect may develop [...] satisfaction.

[...]ith autograph clubs, steel [...]

[...]n autograph woods and [...]ted clubs are $11; Irons

[...]White) steel shafted clubs, [...]s, $5.00.

[...]bs and irons for beginners

[...] Crest Golf Balls [...] 4, patented mesh mark[...] the maximum distance [...] $10.

[...]n California distributors [...]olf Clubs and Supplies.

[...]OP, LOWER STREET FLOOR

[...]ourway Suits [...]l by Golfers

[...] style, exceptional tailor[...] fashioned from service[...] in pleasing patterns. [...] a man could ask for in [...]d looks in a golf suit. [...]hades of gray, tan and [...]ces, coat, vest, knickers [...]ing trousers for street or

[...]le in [...]l Style $39.50

[...]OP, LOWER STREET FLOOR

[...]ds . . .
[...]ness . . .
[...] Your Dog

[...] the highest endorsement of [...]oods that will get you the ut[...] are here in large assortment. [...]ds—that are different—made [...]n materials and have smart [...]shioning.

[...] from 35c to $3.00
[...]rom 50c to $2.00
[...]s and other kennel supplies [...] also carried.

[...]OP, LOWER STREET FLOOR

[...]m Tailoring

[...]ite superiority of appearance, [...]e and an absolute authenticity [...] always hallmarked by the

[...]n of Mr. Sam C. Levy

[...] LEVY & SON
[...]n Bank Bldg
[...] Spring Street
[...]d Ambassador Hotels

Los Angeles Daily Times. NOVEMBER 18, 1926.—[PART III.] 3

[Har]vard and Yale Prepare for Grid Battle

[...] TEAM SET [...] WET FIELD

[...] Practice With [...] Slippery Ball

[...] Boys Work Hard [...] Closed Gates

[...] Have Met Defeat During Season

[...] Nov. 17. (AP)—"Mud [...]" that has been the [...]-Yale battle in recent [...] find the Eli warriors [...] a curtain of moisture [...] the gridiron in the Yale [...]

[...] Yale array of the [...] casualty but Cald[...] in the fold, has been prac[...] a slippery ball in the mud [...] Both Noble and [...] powers, are taking [...] drills for the final [...] Big Three series.

[...] barred gates at Cam[...] Harvard is plugging at the [...] in a week an [...] has met four defeats [...] Yale, likewise, has [...] four times, but [...] disastrous season for [...] the past ten years can [...] considerably by [...] Saturday despite Prince[...] domination of the [...]

[...] Navy, taking the con[...] and Loyola as mere [...] the preparations for the [...] classic in Chicago No[...] settling down already [...] victory in the battle that [...] a claim to the east[...] challenged only by Brown, [...] will take the [...] game in stride Satur[...] looking ahead to the Col[...] on Thanksgiving Day. [...] University's undefeated [...] battle Nebraska at Lin[...] Lafayette, the only [...] and united eleven [...] expects to complete a [...] season by beating [...]

[...] Georgetown's spectacular [...] Navy, Fordham is [...] of beating Georgetown, [...] has two more rugged [...] Carnegie Tech on [...] Washington and Jef[...] Thanksgiving, but other major [...] minor quarrels next Sat[...] will wait until Thanksgiv[...] again taking to the grid[...]

[...]-Brown, Pennsylvania-Cor[...]-Penn State, and [...]-Syracuse will be holiday [...]

[ST]ANFORD SURE [TO] BEAT BEARS

([Continued] from First Page)

[...] Golden Bears and the giar[...] of Stanford.

[...] crowd that has estab[...] Cardinalites as favorites [...] odds fails to take in[...] the general improve[...] the Bear ranks. There are [...] other essential facts that [...] have overlooked One [...] has pointed the en[...] to the colossal clash with [...] The other important [...] a "big game" is partic[...] by the tossing aside of [...] records. It is an [...] unto itself.

[...] the keynote of tonight's [...] the first in a lengthy po[...] a scrimmage it was; the [...]-string varsities tore [...] belabored reserves un[...] looked like the sole [...] of an alley free-for-all. [...] excellence—for Califor[...] and interference were [...] outstanding traits of the [...] climbing varsity.

[...] his dummy scrimmaging [...] weeks Coach Clarence [...] who has taken the as[...] himself, "we will be [...] Stanford," has laid every [...] gaining. California [...] with its plays last Satur[...] Nevada than a clam with [...] But the Bear varsity [...] impression this week[...] has spent the whole sea[...] bewildering, com[...] plays for the spe[...] of Mr. Glenn "Pop" [...] his near champion Red[...]

[...] GET SET

[POMONA] COLLEGE, CLAREMONT, [Nov.] 17. (Exclusive)—Twenty-four [...] open play next week [...] Pomona College intra[...] [basket]ball race.

OBSERVATIONS

BY THE INNOCENT BYSTANDER, BILL HENRY

When Pomona and Occidental fight out their half of the conference championship at Patterson Field Saturday, for the first time this season the local fans will have an opportunity to see two genuine kickers in action. Little Jack Schweitzer of Oxy has outkicked all his opponents this year, including all conference teams as well as U.S.C. and Stanford. Merritt, on the other hand, has done the same thing, although he has met nobody outside the conference. Both are prone to average well up around 45 yards per boot and that is something unusual in these days of 30-yard kicking averages.

* * *

We haven't taken the opportunity in this column to "I told you so" everybody on the outcome of the recent Southern California tennis championships. We didn't pick any winners but we do recall having remarked several months ago that our juniors and near-juniors were just about due to knock the seniors completely off their perch. Three of the four semifinalists were of less than voting age and the tennis displayed was dangerously near the finest ever seen in local competition. In Gorchakoff, Doeg, Craig, Herrington, Skeen, Kussman, we have a half dozen youngsters who are considerably better than any half-dozen who could be picked from any other city not only in the country but in the world.

* * *

What a funny mess this Southern California Conference is in this year. It is not at all unlikely that the season will wind up with every team in the league having been defeated twice—which is certainly some kind of a new world's record. In that case Pomona would win the synthetic championship by virtue of having whipped a couple of "weak sisters" who weren't played by several other teams. In the games between the five leading contestants for the title, the Bruins, Sagehens, Engineers, Tigers and Poets each team will have won two games and lost two games which is also some kind of a world's record for keeness of competition.

* * *

We are just in receipt of a suggestion from "An observer of Observations" to the effect that among the annual classics of local football we neglected to mention the annual Long Beach-Pasadena game which dates way back. Correct again. We apologize. That's always a rare young battle.

EBER EVEN MONEY BET AT LEGION

Cauliflower Alley Says Newcomer May be Too Good for Rivers

Bad News Eber has better than an even chance to beat Georgie Rivers in the main event at the Hollywood American Legin stadium tomorrow night. This is the information one gets from the wise gents in Cauliflower Alley.

There is just one better bantamweight that has trotted his stuff in California and he is Bud Taylor. In fact, Taylor is meeting the winner of this bout. Manager Tom Gallery has the promise of Eddie Long, Taylor's manager, that Bud will fight at the Legion stadium December 10.

If Rivers enters the ring at the stadium tomorrow night a favorite it will be a surprise. Georgie is a great little fighter, but Bad News Eber comes to California without much ballyhooing. He doesn't want it, as he is looking for a big shot. If he is too highly touted none of the boys in Southern California will meet him.

The semi-wind-up may be a sensational battle. Tom Patrick made himself solid with the fans the night he flattened Jimmy Marcus. Never has a better-looking middleweight been seen in the preliminaries than Patrick.

The boy is being groomed for some mighty big fights but Dan [...], his manager, is going to see th[at] he is properly matched. The time isn't very far off when Patrick will have to fight Bert Colima, Joe Roche, Jack Willis or Leo Lomski. He looks far too good for the trail horses of his weight in Los Angeles.

GLENDALE LIGHTIES GRAB COAST TITLE

Glendale High School's 110-pound team won its fourth consecutive Coast prep-league championship yesterday in trimming Whittier, 26 to 6, and is apparently well on its way to its fourth Southern California championship in as many tries. Under Eugene Wolfe the Dynamite infants have won three consecutive league and Southern California championships. Long runs featured yesterday's game. Capt. Forrester ran twenty-five and fourteen yards, Sherman galloped thirty-five and sixteen, and Peninado rambled forty-two and thirty in two major efforts. The line-ups:

Glendale.		Whittier.
McFadden	L.E.R.	Warner
Vanderwood	L.T.R.	Emerick
Sloane	L.G.R.	Hayworth
Dray	C.	Gemere
Fralley	R.G.L.	Williams
McDonald	R.T.L.	Norris
Cahasse	R.E.L.	Pickering
Cole	Q.	Clune
Forrester (C.)	L.H.R.	Kline
Sherman	R.H.L.	Siquenzo (C.)
Peninado	F.	Batterman

Touchdowns — Forrester, Peninada, Sherman, Eckles, Siquenzo.

Goals after touchdown—Sherman. 2.

SCORE BY QUARTERS

Glendale	12	6	7	0—26
Whittier	0	0	0	6—6

Stanford Out to Break Tie in Bear Game

SAN FRANCISCO, Nov. 17. (AP)—When California and Stanford clash Saturday at Berkeley in the annual "big game," the teams will meet for the thirty-third time as well as battle off an all-time tie. Records show that since 1892, when the first contest was played, the Bears have won thirteen; Stanford has returned victorious as many times, while six games have ended in ties.

The complete record follows:

Date.		California.	Stanford.
1892	(March)	10	14
1892	(December	10	10
1893		6	6
1894		0	6
1895		6	6
1896		0	20
1897		0	28
1898		22	0
1899		30	0
1900		0	5
1902		16	0
1903		6	6
1904		6	18
1905		5	12
1906	(Rugby)	3	6
1907	(Rugby)	11	21
1908	(Rugby)	3	12
1909	(Rugby)	19	13
1910	(Rugby)	25	6
1911	(Rugby)	21	3
1912	(Rugby)	3	3
1913	(Rugby)	8	13
1914	(Rugby)	8	26
1915-16-17—No game.			
1918	(American)	67	0
1919	(American)	14	10
1920	(American)	38	0
1921	(American)	42	7
1922	(American)	28	0
1923	(American)	9	0
1924	(American)	20	20
1925	(American)	14	27

Harry Beum on Mercury Fight Card Tonight

Two weeks ago, Harry Beum and Huerta Evans, boxing for the Los Angeles Athletic Club, won the heavyweight and bantam titles at the Far West championship tournament held in San Francisco. These clever fighters provide the semis in a fast card at the L.A.A.C. gymnasium tonight. Beum will meet a sailor yet to be selected. He was matched with John Thomas well-known scrapper from the Great Lakes, but Thomas canceled yesterday, and a suitable opponent has to be located. Huerta Evans, bantam title-holder, will meet the same scrappy sailor that he was matched with on the last club card, Sailor Floriace. These boys make a good match.

The preliminaries are all interesting and fast. The Gallagher-Gleason mix may steal the spot, as these two boys are fast-working clever fighters, and an even match in every way. Malone vs. Hanford won't be so slow, both of these boys are comers and are anxious.

Nobody knows just what to expect from the Mike Waters-Henry Garcia bout. There was so much question in the minds of many fans over the outcome of their fight at the last club show that it was decided to rematch them for the main go on this card. It will be a peach of a fight at any rate.

The whole card looks good.

	Pounds
Mickey Merkin vs. G. Heinrichs	126
C. Tuzzilino vs. Paul Brown	145
Dick LePan vs. Martin Sinuga	112
Tom Curly vs. Cal Bell	Heavyweight
Rollie Gallagher vs. Chet Gleason	126
Joe St. George vs. Jack Charleson	135
Martin Malone vs. Sam Hanford	147
Huerta Evans vs. Sailor Floriace	115
Harry Beum vs. to be selected	Heavyweight
Mike Waters vs. Henry Garcia	136

PICK DIRT TRACK CHAMP AT ASCOT

Ascot track will show many champions of several sections of the country Thanksgiving Day when the dirt track champion of the West will be picked. Two events are on the Turkey Day program for racing fans. The opener will be a twenty-five-mile contest for cars not fast enough to enter the 100-mile final for the title of Western States dirt track champion.

A large number of high-powered cars are entered in the meet, namely Millers, Dusenbergs, Fiat, Buggatti and Chrysler, with the usual run of special dirt track stars among the steady performers.

HOLLYWOOD PUCKS LOSE TO SEASIDES

Santa Monica defeated Hollywood in an ice-hockey game at the Palais de Glace last night by a score of 4 to 3. It was an extra-period contest and Abell scored the winning goal. Swindell of Santa Monica and Wells of Hollywood, each scored three goals.

BATTLE FLEET TITLE ON TAP

Maryland Meets Pennsylvania on Grid Saturday

Game Will be First of Three Contests for Crown

Keystoners Will Enter Trona Field Favorites

The toughest football game of the battle fleet season will be played on Trona Field Saturday afternoon, when squads from the U.S.S. Maryland and U.S.S. Pennsylvania meet in the first of three contests for the championship of the battle divisions. It promises to be some struggle.

The Maryland, in capturing the title of Division No. 5, scored 104 points to her opponents' 6, while the Pennsylvania, to win honors in Division No. 3, ran up 127 markers against her oponents' 6. The U.S.S. Idaho eleven, which each of the above squads must meet before the squadron title is decided, scored but 40 points to 15 opponents', but met much stronger competition in Division No. 4.

The Keystoners will enter the fray decided favorites, mainly because Lieut. Massie Hughes has a full line-up of veterans. But that won't mean a thing on the lot and if Coach Zeus Soucek's heavyweights don't give the Pennsylvania crowd a real battle—and most likely, win the struggle—many of the coke experts will be fooled.

Soucek has taken a crowd of pea-green youngsters this season and built a real football team around three hard-hitting veterans in the backfield—O'Hara, Timmons and Miller. There are plenty of reasons why the Maryland should win.

On the 27th inst. the Maryland and Idaho teams will clash, while the final game, between the Pennsylvania and Idaho, will be played at Trona on December 4. The squadron champions will on December 11, at Trona Field, meet the winners of the submarines, destroyers, aircraft, train group for the championship of the United States battle fleet.

Saturday's probable line-ups follow:

U.S.S. Maryland.		U.S.S. Pennsylvania.
O'Connor	L.E.	Wentworth
Kafka	L.T.	Navarro
Mistowski	L.G.	Johan
Hatch	C.	Sweeney
Curran	R.G.	Chiaramonte
Dunphy	R.T.	Bot
Berrier	R.E.	Schriver
O'Hara	F.	Furey
Loiselle	L.H.	Chesik
Marcus	R.H.	Thomas (C.)
Miller (C.)	F.	Dickey

Jimmy Fox and Joe Salas Box in Go Tonight

George Blake's featherweight protege, Joe Salas, will meet Jimmy Fox in the main event at the Culver City Stadium tonight. Every time Matchmaker Sy Saenz builds up a good drawing card he matches him with Salas. Joe first handed Santiago Zorrilla the only defeat the sensational Panama boxer has ever taken since arriving in the United States. Three weeks ago at Wrigley Field Joe handed Bobby LaSalle a neat trimming, and Bobby is conceded to be the best drawing card around the Beach Cities. Fox wants to meet LaSalle, and if he can win over Salas tonight Matchmaker Saenz will offer him the bout. Fox has not lost a decision in the Culver arena.

The preliminaries look promising. Eddie Treager and Vigo Doman clash in the six-round semi-wind-up. The boys are heavyweights. Emmett Tolman of Santa Monica and Gil Davis of San Bernardino tangle in the special event. Goldie Hess, former ace of the S.M.A.C. boxing team, after winning his only three starts as a professional, is scheduled to go four rounds with Joe Hernandez. Ward Gates and Melvin Bobo open the show in another four-rounder.

LOYOLA PREPS MEET AUGUSTINE GRIDDERS

Spirited by their 12-0 victory over the San Diego Army and Navy Academ, last Friday, the Loyola High School prep team is on its toes to battle the St. Augustine eleven this Friday on the Venice Boulevard gridiron. St. Augustine is another San Diego team, who no doubt is not making the trip without the intentions of returning the victors. Thus with the two teams bent on the determination to win they promise to give the cash customers their money's worth in some snappy football.

FAIRFAX MIDGETS COP CITY LAURELS

The 110-pound football team flaunting the colors of Fairfax High School won the City League championship yesterday by trouncing Fremont, 25 to 6, in the final game of the season. Capt. Daniels featured with lengthy gallops around the end. He scored two touchdowns, while Adams and Fry contributed one each. The score by quarters:

Fairfax	7	0	6	12—25
Fremont	0	0	0	6—6

POMONA FRESHMEN GET READY FOR OXY

POMONA COLLEGE, CLAREMONT, Nov. 17. (Exclusive)—A short, sharp scrimmage and an hour of signal-running was all the Pomona frosh football team got in the way of work tonight. The frosh take on Occidental at Patterson Field next Saturday in a game that will finish their season and give them a chance to tie for the conference championship. Line and backfield appears to be in good shape and the Sagechicks should make a tough struggle of it.

WHITE'S EYE INFECTED

POMONA COLLEGE, CLAREMONT, Nov. 17. (Exclusive)—Pomona's varsity cross-country team got another setback tonight when George White, star sophomore runner, was taken to the infirmary with an infected eye.

ANZAC NETTERS TURN PRO

SYDNEY (N. S. W.) Nov. 17. (AP)—J. O. Anderson, former singles and co-doubles tennis champion of Australia and several times member of Australia's Davis Cup team, is to turn professional. Anderson will join the "pro" ranks after participating in the interstate contests at Melbourne and some games here in December.

THE NETTLETON SHOP

Nettleton Is One of America's Quality Names

The Dundee Black Scotch Grain with heavy sole.

Buy shoes with the manufacturer's name—then you will *know* what you are getting and that the price is right.

$12.50—$17.50

THE Nettleton SHOP
432 West Sixth Street

Nettleton Shops and Departments are located in Boston, Brooklyn, Chicago (2), [...], Dallas, Detroit, Houston, Los Angeles (2), Minneapolis, Nashville, [...], New York (8), Palo Alto, Calif., St. Paul, San Francisco (2), Syracuse.
Sold by Leading Retailer in Every City.

Bullock's Basement Store

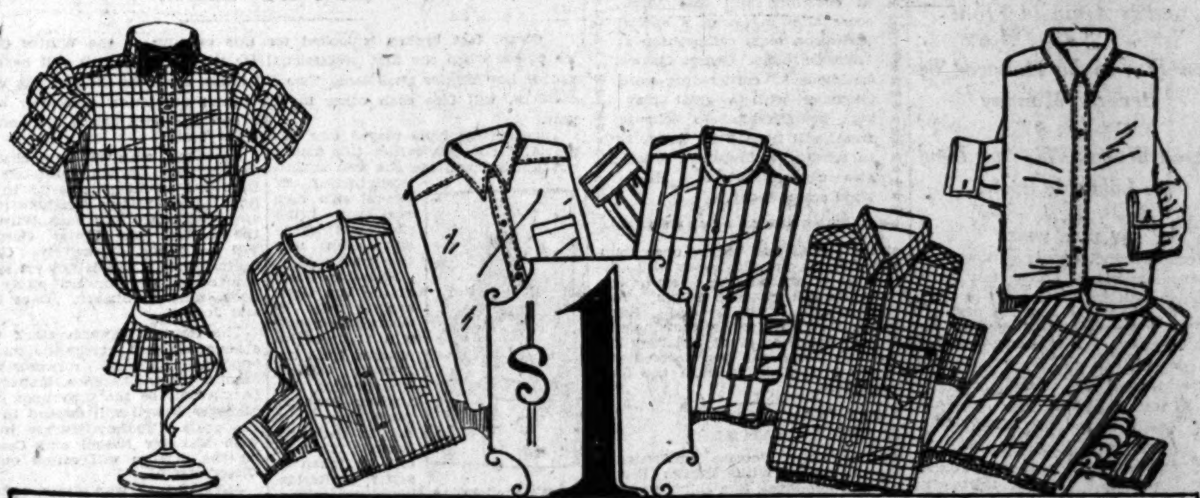

Buy NOW for Christmas Giving---

4000 Collar Attached and Neckband Style

Shirts $1 Friday

—Good Shirts—cut right, made right—just the kind of shirts that you usually find only at much higher prices—Values that should induce quantity purchases—at $1—in Bullock's Basement Store—Friday.

There are Neckband style Shirts made of Madras, Rayon striped Madras and Novelty Shirtings.
And Shirts of white English Broadcloth—1000 of them with Collar Attached—and other Shirts with Attached Collars made of Madras and Novelty Shirtings—

4000 Shirts all told—in a varied assortment of colors and patterns and in 14 to 17 sizes—at a price much less than regular—$1 each—Friday (not today.)
Bullock's Basement Store

Do Your Christmas Gift Buying NOW

Men's Ties, 55c Friday

Priced 'way Low—Friday

Men's Flannelette Night Shirts $1.45

—good and warm, these Night Shirts—for they are made of the genuine 1921 Amoskeag Outing Flannel—Cut full length and very roomy—16 to 20 sizes in a variety of patterns and colorings—at a very special price—$1.45—Friday (not today.)
Bullock's Basement Store

—Beautiful Ties—purchased specially for Christmas Gift Buyers and priced for a special Times advertisement—Tie Values that should make Early Gift Buying imperative—Friday.

Four-in-hand ties that are exactly the right length and width and in a very inclusive array of colors and patterns—Beautiful Ties made of Silk, Silk and Rayon and Silk Mixed materials—and Knitted Ties, too—all are included in this special feature offering at 55c—Friday (not today.)
Bullock's Basement Store

Inexpensive Gifts That Many Will Appreciate—

Men's Fancy Socks 35c

Fancy socks—just what many men and almost all of the younger men and college boys are wanting—practical Gifts that are sure to be appreciated—

These Fancy Socks are made of different yarn combinations—Lisle, Rayon and Lisle Mixed combinations, reinforced at points of wear, which means added durability—9½ to 11½ sizes in checks, stripes and allover patterns and in many combinations of color—Priced at a saving—35c pr.—or 3 pairs for $1—Friday (not today.)
Bullock's Basement Store

A Quality Brand Known From Coast to Coast—and Featured at a Much Less Than Regular Price

Full Fashioned Perfect Chiffon Silk Hose $1.35---Friday

—Silk from Top to Toe—just what everyone wants these days—full length Silk Stockings and these have the lisle lined hems—Perfect in every detail and of a clear, even weave—all sizes in desirable colors—at a very much less than regular price—$1.35 pr.—Friday (not today.)
Bullock's Basement Store.

Ideal Christmas Gifts for Men or Women—Feature Priced—Friday

Imported Pullman Slippers $2.95

—Made in France—these Pullman Slippers of soft kid—and each pair is put up in soft leather case that exactly matches the slippers in color and texture and they are very special values indeed—at $2.95 pair—Friday.
Women's Slippers are in sizes 3 to 8 and may be had in black, brown, red, green or blue kid—with case to match.

Men's Slippers are in sizes 6 to 11 and are in black and brown kid with case to match—Practical Gifts that are sure to be appreciated—Just a limited number—Friday—at $2.95 pair.
Bullock's Basement Store.

I Blond Leading Seniors' Tourney at Los Angeles; Women Star at Lakeside

VETERAN STAR AFTER TROPHY

Cops Low Gross Last April and is Again in Front

Von Elm to be Honored by Beverly Monday

Three Women Tie for Lead in Lakeside Event

BY BILL WISE

Fred LeBlond, winner of low gross in the semiannual classic last April, finished with an 82 yesterday to again lead the first-day field in the seniors' tourney for Los Angeles Country Club members.

George Von Elm

The twice-a-year competition, limited to club members 55 years of age or older, is for thirty-six hole low-net trophies only, and the principal prize was won by C. K. Seymour in the last event. The veteran golfer chalked up a 78 low net yesterday, and at the half-way mark, is just six strokes behind Mr. LeBlond, whose find 82 for low-gross honors is coupled with a low net of 77, and is also the lowest score of the day.

More than sixty members are playing through the event which will conclude today and more than twelve have a very fine chance of claiming the trophy at the conclusion of the play this afternoon.

Low scores yesterday were as follows:

Fred LeBlond	83—10—72
C. L. Waite	87—24—73
George Weber	88—14—74
F. D. Hudson	85—10—75
Frank Evans	91—16—75
John Hamilton	93—18—75
W. M. McCafferty	94—18—76
J. H. Miles	101—24—77
C. K. Seymour	96—18—78
Douglas Dallam	88—10—78
H. T. Cleaver	96—18—78

LOS ANGELES TO HONOR VON ELM

Phil Forve, Jr., in charge of the honorary dinner to be tendered George Von Elm by members in the Los Angeles club home Monday evening, has made arrangements to care for more than 200 expected reservations. Beverly members—representing the oldest golf club in Southern California — have always been proud of Von Elm's achievements and while all have congratulated the new national amateur champ singly the function Monday night will show "Jiggs" just what the club as a whole thinks of this ability.

WOMEN TIE IN LAKESIDE PLAY

Mrs. E S Browne, Mrs. Glenn Collison and Mrs. W. S. Stanley are tied with low net scores of 84, at the end of the first eighteen holes in the thirty-six-hole Huntley Gordon trophy event for members of Lakeside. The final eighteen holes will be played today and while three contestants are sharing first-day honors, there are at least six more entrants within winning distance of the beautiful trophy that has been offered by the popular Lakeside members. Mrs. Lynn Reynolds, women's club golf chairman, with a very good card through fourteen holes, forgot, and failed to hole a one-inch putt. The action was unnoticed, but Mrs. Reynolds immediately disqualified herself and will not be eligible to continue in the first of the annual affairs.

First-day low-net scores are as follows:

Mrs. D. S. Browne	98—14—84
Mrs. W. S. Stanley	98—14—84
Mrs. Glenn Collison	102—18—84
Mrs. S. W. Reddin	103—16—87
Mrs. Paul Conlon	119—30—89
Mrs. W. Lohman	99—8—91
Mrs. C. L. Soldani	123—30—93
Mrs. Arthur King	112—18—94
Mrs. Bruce Bundy	126—30—96

MEDLEY TEAMS PRACTICE ON EL CABALLERO COURSE

Many of the teams scheduled to play first-round matches in the auxiliary two-ball mixed foursome tourney at El Caballero Sunday, have been playing practice rounds over the beautiful course this week. El Caballero will undoubtedly be the site

HOLLYWOOD STARS TACKLE LAKESIDE

Stanley Hughes, Hollywood Country Club's little golfing ray of sunshine, will lead threescore club mates in a special invitation team competition at Lakeside today. George Cornes, fastidious corner-drug-store magnate, with a great playing membership to choose from, will have little difficulty in sending a first-class defensive aggregation after Hollywood scalps today.

of the $10,000 Los Angeles open tourney and players this week will also have an opportunity to select gallery seats for the coming classic. Tom Hodges, club manager and Harry Baker, were to meet in the finals of the fall handicap event yesterday but the club phone was disconnected and it was impossible to learn the final outcome.

KELLY CHALLENGES HUNTER TO MATCH

Larry Kelly, Potrero professional, has challenged Willie Hunter Brentwood professional, to a thirty-six-hole match, to be played Sunday, if possible. The amount of money involved is too small to interest the California open champion—but Hunter, with the welfare of local golf at heart—may agree to met Kelly in an informal exhibition match. Hunter has offered to play Charlie Guest of Lakeside, for a side bet of $1000—which is too much money for a game between two of the boys. It is very possible that some arrangement will be concluded where Hunter will be guaranteed so much money for the match and then the side bet could be adjusted to suit the contestants. Through virtue of his California open title, Hunter is entitled to a purse when playing in regular advertised exhibitions. Willie seldom fails to play in the regular professional sweepstakes and any of the members desiring to match cards at such times, are usually welcomed. Advertised exhibition matches are quite another thing.

Fund Growing for Memorial to Andy Smith

BERKELEY, Nov. 17. (AP)—A total sum of $1400 has been subscribed to date for a permanent memorial to Andy Smith, famed football coach of the University of California, who died a few months ago at the peak of his career. In making this announcement today, Luther A. Nichols, treasurer for the movement, said he expected the total of $7500 would be reached eventually, but added, that "it would be specially appropriate if the amount could be raised before the 'big game' with Stanford next Saturday." Alumni, California stadium subscribers and friends of Andy are being asked to donate to the fund. The memorial will take the form of a marble players' bench, forty-two feet long, which will be placed on the California side of the field.

LONDOS VICTOR IN MAT BOUT

(Continued from First Page)

rewarded with a volley of "boos," and cries of "strangle hold" whenever one wrestler clamped a toe-hold on a rival.

Gilberto Martinez and Carlos Sepulveda, by their own admission respective 180-odd pound champions of Mexico and Spain, yanked and tugged to a thirty-minute draw in the opening affair of the evening. Half the time Gilberto occupied the top position, and the other half Carlos protruded his bulk into the atmosphere, but to little avail for either of the two parties.

Sepulveda sported a mass of lengthy Sampson-like hair, but without any great effect, Martinez being the stronger of the two contestants.

DEDICATE ALHAMBRA FIELD ON SATURDAY

ALHAMBRA, Nov. 17.—The new athletic field of Alhambra High School will be dedicated Saturday when the Moors play Santa Ana in a Coast League football contest. The new grounds are located on property acquired by the school some time ago for a future new high school plant and are at South Sixth street and San Marino avenue.

PROFESSIONAL ICE HOCKEY TONIGHT
Winter Garden vs. Richfield
50 Cents Admission
Public Skating After Game
Skate Shoes Rented
WINTER GARDEN ICE PALACE
Van Ness and Clinton

PRO HOCKEY ON TONIGHT

Richfield Oil and Winter Garden Teams Face in First Ice Tilt of Season

Clean, fast hockey is looked for this evening at the Winter Garden ice palace when the first professional ice tilt of the season will be served up for Los Angeles puck fans. Two old rivals, Richfield Oil and the Winter Gardens, will face each other in the initial regulation encounter of the year.

These teams have played two abbreviated contests earlier this season but tonight will see the two squads strengthened by several new men who will bring additional speed and dash into the game.

Manager Sears of the Van Ness avenue rink is looking for a sell-out tonight, judging from the interest shown by sporting Los Angeles. Requests have been coming in daily for seats. If these can be taken as any criterion, Sears's predictions should come true.

Tonight's battle will see some of the fastest players in the United States in action. Ran MacDonald, termed the fastest skater in hockey, will hold down a defending position with the rink representatives. MacDonald has been sailing along at a lively clip in recent workouts and the large Winter Garden ice surface has been hardly big enough for him.

Leo Cook, who will have charge of the Winter Garden pucksters will have his strongest line-up in uniform. With Walter Broadfoot in goal and MacDonald and Jack Wilson on the defense, the Winter Gardeners will be strong defensively. Ganton Scott, whose status is not yet settled, will be in the forward along with Cook, Herrick, Shaver, Dave Smith and Jones.

The Garden forwards stack up as a faster skating aggregation than the opposing Richfield forwards. Carl Jacobs, Irvin, Lawrence, Manary and Larkin will be the men upon whom Manager Newell will depend to score the goals. Tommy Murray in goal with Manager Newell and Creswell on the defense will round out the Oilers' team.

Jerry Mooney, who played with Culver City last season, will referee the game.

The players and their positions:

Richfield.		Winter Garden.
Murray	Goal	Broadfoot
Newell	Defense	Wilson
Creswell	Defense	MacDonald
Lawrence	Center	Cook
Irvin	Forward	Shaver
Larkin	Forward	Scott
Jacobs	Forward	Herrick
Manary	Forward	D. Smith
	Forward	Jones

HOLLYWOOD PROS WORKING FOR SAN FRANCISCO CLASH

Polishing up his offensive in an effort to get more drive into his team, Johnny Hawkins has been sending the Hollywood pros through long hours of drill each night this week. The Generals work until dark and then the Los Angeles club takes the field and continues until 10 o'clock with the ghost ball. Hollywood entertains San Francisco at Wrigley Field Sunday and the Angels go north to tackle Oakland.

Hawkins is satisfied with the straight football stuff displayed by Charley Dean and Hobo Kincaid, line plungers de luxe, but he wants more polish on the end runs, criss-crosses and forward passes. Signing of Ed Suggett, former Whittier College star, is expected to speed up the backfield considerably.

The Angels have been strengthened lately and if they play as they did against Hollywood in the second half of last Sunday's game the Oaklanders are in for a tough time. Jerry Kilbuck, the Haskell Indian, joined the club last night and will perform at right end for Santwier's organization. Much is expected of Benny Tout, former California Aggie player, who was the outstanding star of Sunday's clash.

THOMPSON HEAVY HITTER

Because of Punching Ability Many Pick Jack to Kayo Tommy O'Brien Tuesday

Jack Thompson enjoys a distinction that is seldom accorded one who is to meet such a fighter as Tommy O'Brien. Jack meets Tommy Tuesday night next at the Olympic Auditorium, any reports to the contrary notwithstanding, and is being backed to knock out the Irishman. This has never happened in Los Angeles before, it being a case of whether the Irishman could get over his famous sleep producer on his man.

At first thought this seems out of line, but a glance over the wonderful record the boy possesses as far as knocking 'em dead is concerned, gives him the rating. Anybody who can knock out Billy McCann, Jack Silver, Frankie Tierney, Bobby Ertle, Billy Adams, Charlie Pitts, and a few of the lesser lights, deserves a little credit for his handiwork, and sight must not be overlooked of the fact that McCann, Adams, Silver and Ertle were taking the knockout dose for the first time in their lives.

Thompson has not lost a decision in a year. O'Brien, whose punch is believed to have lost its potency, is striving to offset the ruling made against him last time he fought when Johnny Adams was supposed to have beaten him. He is fighting to retain his prestige as foremost contender for the lightweight championship, Thompson for the chance of being considered a contender. This makes them both fighters, and fight is in prospect. If Tom will make a fight of it with Jack, Jack will get a chance to outpunch him. Tommy will have to fight or lose the same sort of a decision he lost last time out.

Richie King and Bobby La Salle are hard at work for their ten-round bout in the ten-round bout preceding the main event. They figure to put on a battle, as also do Delos Kid Williams and Benny Marks in the special and Joe Leal and Young Chico in the opener.

MUSHY TRAINS WITH SHORT BOYS FOR GO

Mushy Callahan will train for his ten-round bout with Paul DeHate at Vernon the 30th inst., by boxing stocky, short boys in the gymnasium.

The ex-newsboy did his first boxing yesterday at the Manhattan gymnasium when he worked three rounds with Dick Hoppe and Young Sam Langford. Mushy has been at the springs for over a week and is carrying a little excess weight.

That Callahan regards DeHate as a dangerous opponent is shown in the fact that he will ask the Compton welter to post a forfeit to make 142 pounds.

HOLLYWOOD SWIMMERS GIVE WATER CARNIVAL

Clyde Swenson and his all-star swimming team from the Hollywood Athletic Club occupied the spotlight at the Jonathan Club last night, where they gave a special exhibition on the club's ladies' night program. The Film City Club mermaids and mermen pleased the spectators with their smart performances on the diving board and in the pool. Swenson's proteges turned in a number of fast workouts during the sprint events staged by the Hollywood team.

HUNTING NOTES

Pete Peterson, hunting authority at the B. H. Dyas Company, has received word from John Cavier at Willows, Cal., saying that goose hunting in that location is very good. Willows is near Sacramento and is a popular place for goose hunters every season.

• • •

Duck hunting is only fair again, due to warm weather. However, weather prophets predict rain in a few days and the hunting should improve.

• • •

Peterson also announces that two more hunting seasons will open on December 1, the quail season and pheasant, the latter in Mono and Inyo counties only and for one week only.

WHITE LOSES NET TILT

POMONA COLLEGE (Claremont) Nov. 17. (Exclusive)—Lee Van Zerbe defeated Jim White, a junior, 6-1, 6-2, in a first-round match of the annual Lewis Cup tennis tournament at Pomona College today.

Maroon Grids in Desperate Honor Battle

CHICAGO, Nov. 17. (AP)—The University of Chicago has had its ups and downs in football for more than thirty years, but never before have the Maroons faced the danger, as the season ended, of playing a full conference schedule without a victory.

That, however, is just what Coach Stagg and his men face this week, for in four successive Saturdays Chicago has fallen before four successive Big Ten teams, and only Wisconsin remains. Moreover, Wisconsin, despite a bad year, has recorded victories over Iowa and Indiana and is improving steadily.

The rumor persists at the midway that if Wisconsin wins from Stagg, the veteran coach will award few, if any, letters to members of the team and football players who wear the red jerseys are working this week as they have not worked all season.

Purdue is a distinct favorite against Indiana as the teams prepare for their twenty-ninth Hoosier classic. But despite its superior record, the scouts who saw Indiana down Mississippi A. and M. reported that the Hoosiers finally have perfected an aerial attack that may be a winner Saturday. A victory over Purdue would erase all of Indiana's early-season woes.

POMONA OUT TO BAG FEROCIOUS OXY TIGER

POMONA COLLEGE (Claremont) Nov. 17. (Exclusive)—Claremont, the ultrapeaceful little college town, has laid aside its customary calm and assumed the wild howling atmosphere that precedes a Pomona-Occidental football game. The little community is covered from stem to stern with stickers saying "Trounce the Tigers;" students passing each other on the street say "beat Oxy," instead of the usual greetings; there isn't a restaurant menu or store window anywhere without some reference to the coming game, and the discussion of the game is the sole topic everywhere. Claremont is living football.

POMONA HARRIERS TO RUN AT REDLANDS

POMONA COLLEGE (Claremont) Nov. 17. (Exclusive)—Coach Bob Strehle will take his Pomona College cross-country runners to Redlands some time this week and send them for a jaunt over that course, which is to be the scene of the annual conference run this year. The Sagehen athletes have been out on the road for quite a while now and Strehle thinks a good speedy gallop over the Redlands course will be a big help.

OILMEN TO MIX IN CAGE TILT TONIGHT

The Union Oil five will clash with the California Petroleum quintet at Sentous High School gymnasium tonight in the third game of the Petroleum Athletic League season. The "Aristos" are playing fast ball, and inasmuch as they are one of a trio fighting for top place in the percentage column, tonight's game is destined to be a great battle.

CUE TITLE WON BY GREENLEAF

PHILADELPHIA, Nov. 17. (AP) Ralph Greenleaf of New York tonight won the world's pocket billiard championship when he defeated Erwin Rudolph of Chicago, 125 to 62, in the final match of the round-robin tournament which started at the Elks' Club on the 6th inst.

LIONS PLAY IN NORTH ON TURKEY DAY

Bill Hess and His Boys to Oppose St. Ignatius in San Francisco

After granting his cohorts a two-day vacation, Bill Hess, popular Loyola mentor, has started driving them full force in preparation for the final game on the battle list. The undefeated Lions will be idle Saturday, but three days later will pull freight for San Francisco. Here they will put on a little Turkey-day skit with St. Ignatius College for the approval of the northern grid bugs.

The Saints boast a most impressive record, and seem bent upon stopping the Lions. Upon their slate are victories over the California Aggies, San Diego Marines and Chico State, and a scoreless tie with the Olympic Club. Jimmy Needles, former Santa Clara backfield luminary, has been teaching them their football stunts. The northern director is blessed with a bulky line and a fast, while heavy, set of backs.

Bill Hess feels practically assured that he will be able to send his full strength up against the Gray Fog. With Haddock and Hoeffer, the two cripples on the squad, fast rounding into shape, and with Ray O'Brien, who has been tied down to a sick bed ready to toss off the covers, Hess should have no sorrows to drown.

CADENA WINS OVER HACKLEY IN BOWL

Ad Cadena won seven out of eight rounds in the main event at Wilmington Bowl last night, to take the decision from Jimmy Hackley. In the semi-wind-up Emsco Joe Guerrero poked Paddy Mullins on the chin about a second after the bell ended the second round. Mullins was knocked out, and was still out at the start of the third round, and consequently was awarded technical knockout verdict over the man who had knocked him cold. In other bouts, Patsy McGraw defeated Chuck Ruben; Claude Stotts defeated Billy Harris, and Johnny Jeffers drew with Frank Chronis. Pico Ramies and Santiago Zorilla were announced as the main-eventers for next week.

MOVIE CLUB BOXER KAYOS NAVY RIVAL

Harold Yarnell, Coast heavyweight amateur boxing champion, helped celebrate George L. Eastman night at the Hollywood Club last night by knocking out Ben Wilson in the first round of their feature bout. In another slashing encounter, Dominick Desparce won a decision from Herman Breen of the club. Breen placed second in the recent amateur championships. Others results: Ted Lewis (H.A.C.) defeated Sailor Hollis; Tony O'Leary (H.A.C.) defeated Joe Abrams; Jack Mensthed (H.A.C.) defeated Sailor Alfred.

LEE YATES TO LEAD TOILERS' NET TEAM

Manual Arts High School has uncovered a new leader for its tennis team this coming year in Lee Yates, former substitute on the Toiler squad. Yates just competed in the annual Southern California junior championships, and according to the local critics and Toiler officials, looms as the most promising Manual Arts star since the days of Harvey Snodgrass. To aid Yates this year in prep matches, Coach Foster has a wealth of material and expects to give the 1926 champions, Los Angeles High, a tough contest.

ANCIENT RIVALS TO MEET AT PASADENA

LONG BEACH, Nov. 17.—Two of the oldest rivals in the Coast League will resume a feud of long standing next Saturday when the Long Beach and Pasadena High School football forces square away for batle at the Rose Bowl in Pasadena.

Past records mean nothing when Jackrabbit and Bulldog meet in their traditional encounter. The games are always sensational, hard-fought affairs which are usually decided by the closest of margins. This year Long Beach enters the fray with an unblemished record while the Bulldogs have sustained two defeats, yet the outcome of Saturday's battle is regarded as doubtful.

MOORE OUTCLASSES DANDY DICK GRIFFIN

DALLAS (Tex.) Nov. 17. (AP)—Pal Moore, Memphis bantamweight, outpointed Dandy Dick Griffin of Fort Worth in a ten-round fight, in the opinion of newspaper men here tonight. Moore employed excellent footwork, and a hit-run strategy to offset Griffin's boring in tactics.

INDUSTRIAL LOOP OPENS

The Columbia Outfitting Company's basketball team will meet the Christopher Ice Cream five on the Lincoln High School courts tonight in the first game of the Industrial League season.

HAWKS DOWN SAINTS

CHICAGO, Nov. 17. (AP)—The Chicago Blackhowks defeated the St. Patrick (Toronto) National Professional Hockey League team here tonight, 4 to 1.

ALLEY COPS BOUT

GRANTS PASS (Or.) Nov. 17. (AP)—Tom Alley, Nebraska light-heavyweight wrestler, won two straight falls from Jack McClarey, San Francisco, here last night.

MIDGETS END SCHEDULE

L. A. High Lightweights Win City Title if They Win From Manual Today; Poly Faces Hollywood

Coach Dave Ridderhof's L. A. High lightweights will either win or lose the City League championship today when they take on the Manual Arts midgets in a wind-up game on Wilson Field this afternoon. If the Roman babes defeat the Toilers the title is theirs with no questions asked, but if they lose or are tied Polytechnic's lightweights are liable to cop the championship.

While the Class B Roman and Toiler elevens are tangling at Manual Arts, Coach Ralph Jesson's Mechanic midgets will be hooking up with the Hollywood lightweights on the Movie City gridiron. The Poly babes must win if they hope to retain championship hopes.

Following are the standings in the lightweight league:

	W.	L.	T.	P.c.
L. A. High	3	0	1	.800
Polytechnic	3	0	2	.750
Franklin	3	1	1	.600
Manual Arts	2	2	0	.500
Jefferson	2	3	0	.400
Hollywood	1	3	0	.250
Lincoln	0	4	0	.000

COLLEGE GOLFERS TRAIN

POMONA COLLEGE (Claremont) Nov. 17. (Exclusive)—The Pomona College golf team has started taking lessons from Cy Johnson, Los Serranos Country Club professional, and will soon be able to pick a team, according to Capt. Dick Armour.

I simply must remember

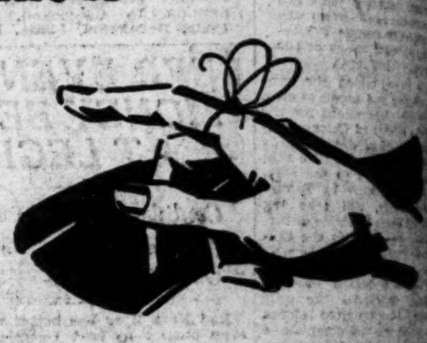

to get some

Gillette SAFETY RAZOR BLADES

with the finest edge that steel can take

SOLD BY ALL DEALERS THE WORLD OVER

The De Luxe Package

The Trend is Toward Lighter Colors in Shirts

White or pastel grounds, with small, neat figures are featured in the popular shirts for Fall and Winter. Self patterns in diamond weave or jacquard effects are much favored. The new Hendan Shirts follow this approved trend. Your dealer has them.

HENDAN SHIRTS

Made by BROWNSTEIN-LOUIS COMPANY - Los Angeles

Manufacturers of Hendan Fine Shirts

Established 1895

Schools and Colleges

Information About Schools

The Times School and College Bureau will help you secure complete information about any kind of School or Education Training. Carefully compiled data are on file, from which source suggestions may be made which will be helpful to you. THE SERVICE IS FREE. Address, write or call the TIMES' Information Bureau, First Street and Broadway—telephone MEtropolitan 0700—or leave your name and address with the TIMES' Branch Office Information Bureau, 621 South Spring street and the desired school data will be mailed to you.

SECRETARIAL ADMINISTRATION
Catalog Free Tuition may be earned. TI 8193, TI 8597. Day and Night Classes.
MACKAY BUSINESS COLLEGE
MACKAY BUILDING 612 SO. FIGUEROA ST.

Woodbury BUSINESS COLLEGE
Foremost For Forty Years.
Exclusive methods develop highest efficiency. All courses. Positions secured. Satisfaction guaranteed. Get catalog. MEtropolitan 0133.
Woodbury Bldg 727 So Figueroa St.

Military Schools

URBAN MILITARY ACADEMY
THE GREAT OUTDOOR SCHOOL
FALL TERM NOW OPEN—23RD YEAR
Cadets' private rooms, each with bath attached. Complete equipment: Swimming pool, band, tennis, all athletics, horseback riding, rifle range. Strong faculty—primary through high school. Outstanding leadership in well rounded education. Wilcox at Melrose—HEmpstead 7802

SAN DIEGO ARMY & NAVY ACADEMY
Prepares for college, West Point and Annapolis. University of California's highest scholastic rating. Christian influence. Land and water sports all year. Fall Term Now Open. For catalog address COL. THOMAS A. DAVIS, Pacific Beach, San Diego, California.

Schools for Boys

California Preparatory School
For Boys. Non-Military. Accredited School. Tenth Consecutive Year.
Term now open in new fireproof buildings near Covina, Calif. A high-class College Preparatory School. Also grades five to eighth, inclusive, separately housed and taught. Boarding and Day pupils. Catalogue. C. M. WOOD, Supt., Covina, Calif.

Girls—Boarding and Day Schools

Cinderella Roof
DANCING EVERY EVENING TO CARR BROS. ORCH.
Private Lessons Daily—11 a.m. to 11 p.m.

FRIEND OF FOUR PRESIDENTS PASSES HUNDRED AND-ONE MARK

GALENA (Ill.) Nov 17. (AP)—Mrs Nancy Baker, friend of four Presidents, has passed her one hundred and first birthday quietly at her home here.

There was none of the ostentation of last year, when townspeople declared an unofficial municipal holiday in honor of the woman whose skill of making ginger snaps brought her the friendship of notable men. A few people visited the aged woman but the public left her to her memories of November 15, 1925, when President Coolidge offered congratulations.

Mrs. Baker came to Galena with her husband in the early '50's and they became intimate friends of Ulysses S Grant and his wife, whose general store was near the Baker cottage. Distinguished visitors of Galena were always taken to Mrs. Baker's home to sample her ginger snaps.

McKinley when Governor of Ohio, and Roosevelt, when Governor of New York, made pilgrimages to the ginger snap can and the latter pronounced Mrs. Baker's product "The best I ever ate."

Mrs. Baker met Lincoln when he was stumping in Illinois in his debates against Stephen A. Douglas.

NECESSITY OF GREATER FORTS SEEN

Gen. Jadwin Urges Better Second Line Defense for American Ports

WASHINGTON, Nov. 17. (AP)—Declaring the airplane is primarily a weapon of offense, and it was yet to be proved that the battleship cannot be protected against such an attack, Maj.-Gen. Edgar Jadwin, chief of army engineers, recommended in his annual report a general fortification project which would place "our harbor defenses" in condition to ward off naval attacks on American cities and naval bases.

Gen. Jadwin coupled the fortification plea with an appeal for funds with which to prevent deterioration of coast defenses, and asserted that unless provision is made for their upkeep a greater outlay of money will eventually have to be made. It also was pointed out that funds to "initiate a general revival of the project for installation of sixteen-inch guns along commercial lines" should be made available.

"It is believed," the report said "that our existing coast-defense project is based on sound principles which have not been altered by the development of new implements of warfare. From the viewpoint of a strategical defensive the first hostile forces to be encountered will be naval and air forces. The first lines of defense against these are our own naval and air forces. Should the hostile naval force by any chance succeed in defeating or eluding our Navy it must be borne in mind that the first objective of our air force will be the hostile air force.

"Granting that aircraft constitute a formidable means of assistance in protecting our coast line, it would nevertheless be unsafe to depend solely on that means of defense after our Navy has been passed."

Vassar College Girls Renounce Bob as 'Common'

POUGHKEEPSIE (N. Y.) Nov. 17. (AP)—Vassar College girls are abandoning bobbed hair in all its forms and returning to long tresses as fast as nature permits. The change in hair-dressing style amounts almost to a stampede, according to the beauty shops.

Hairdressers attribute the sudden shift to the impression among the girls that the bob is too "common," as the girls express it.

Eastern Banquet Telephone Loop Spans Continent

PROVIDENCE (R I) Nov 17 (AP)—Commercial trans-Atlantic radio service between New York and London was forecast as a probability of 1927 by Edward K Hall, vice-president of the American Telephone and Telegraph Company, speaking here last night at a dinner given by the Providence Chamber of Commerce in honor of the fiftieth anniversary of the invention of the telephone.

The dinner was featured by a transcontinental telephone conversation during which those attending listened to voices in twenty-four cities across the country. Cities included in the transcontinental hook-up included New York, Harrisburg, Pittsburgh, Beaver Dam, O., Chicago, Davenport, Iowa, Omaha, North Platte, Neb., Denver, Rawlins Wyo., Salt Lake City, Winnemuca, Nev., Sacramento and San Francisco, all of which were "in on" the two-hour speaking program.

At the close of the program a second hook-up was connected for the final "good night." This included for the first time in telephone history, Phoneton, Terre Haute, St. Louis, Dallas, El Paso, Tucson, Oatman, Phoenix, Ariz, Los Angeles, San Luis Obispo, San Jose and San Francisco.

Food Dropped to Stranded Desert Parties

LONDON, Nov. 17. (AP)—Pilots of the British air force have been engaged in dropping dates and other foods on stranded passengers in the cross-desert motor-car service between Beirut and Bagdad, says a dispatch to the Daily Mail from Bagdad. The distance of the cross-desert route is nearly 600 miles.

Many cars have been stuck fast for more than seven days in mud caused by an exceptional rainfall.

Several houses in Bagdad collapsed.

KIDNAPED POLICEMAN NINTH IN MAYOR RACE

LOWELL (Mass.) Nov 17 (AP)—Patrolman John W Mahan, who charged that he was kidnaped on the eve of the Lowell Mayoralty primary, received forty votes and finished ninth in a field of ten, the count showed today. The two highest candidates in the primary, Thomas J Corbett, and Thomas N Braden, were nominated. Patrolman Mahan charged graft and liquor trafficking during his campaign.

BARNETT 'GIFTS' AIRED IN COURT

Indian, Living in Hovel, Signs Away Millions

Official Connivance Charged by Government

Testimony Indicates Redskin Ignorant of Riches

NEW YORK, Nov. 17. (AP)—Jackson Barnett, wealthy Creek Indian of Oklahoma, was living in squalor at the time he signed away more than $1,000,000, according to testimony in a suit to set aside a gift of $550,000 which Barnett made to the American Baptist Home Mission Society.

The United States government as intervening petitioner in the suit, withdrew today its allegations of fraud against Albert B Fall, former Secretary of the Interior, F M Goodwin, Fall's assistant, and Charles H Burke, Commissioner of Indian Affairs. The government's position now is that while the three officials did not commit the fraud, the Secretary of the Interior exceeded his legal power in approving the gift and the gift was improperly made.

GUARDIAN'S PLEA

The suit was brought by Edwin Bailey, Barnett's guardian, on the ground that the 80-year-old oil millionaire is incompetent and that the Department of the Interior had no right to allow the gift, its duty being merely to administer Barnett's affairs for Barnett's own benefit.

Barnett, who is illiterate and signs all papers with his thumbprint, shows no interest in the hearing. It was testified today that when the gift was made he was "living in a squalid four-room house that had no fireplace, sharing the house with four negroes."

Barnett's wealth came when oil was discovered on his land, though it is said that Barnett did not know at the time that he owned the land.

DOWRY ON WIFE

Testimony has also shown that Barnett signed over to his wife, a white woman, a sum similar to that he gave to the Baptist society. They were married, according to previous statements, after he was twice abducted by her.

Charles B. Rogers, attorney for the Baptist society, declared that the County Court which made Bailey Barnett's guardian had no right in the matter. He said that Bailey never was Barnett's guardian because Barnett was living in California when the appointment was made. He also charged that counsel for Bailey were interested in contracts for contingent fees in the event that they obtained parts of Barnett's estate for clients claiming relationship.

Mrs. Lydig Gets Cleric's Backing on 'Church Sins'

NEW YORK, Nov. 17. (AP)—Mrs. Philip Lydig, society woman, who charged in a magazine article that fashionable churches are only fashionable clubs and their rectors share in the "fashionable sins," is "more than half right" in the opinion of Rev. Dr. John Roach Straton, fundamentalist pastor of the Calvary Baptist Church.

"I would not bring wholesale indictments against the ministry, for the majority are good and true men," says Dr. Straton, "but I know of cases where preachers of gross immorality have been sheltered in getting away with it by ecclesiastical machines."

Dr. Straton blames this asserted condition on modernism, and says "while Mrs Lydig restricts her criticism to rectors, nevertheless, I must say that while worldliness is more notorious in the particular communion to which she refers, it is all too prevalent in all denominations and sects. The tendency of modern churches to theatricals and dancing is part of the general trend of the times to glorification of the flesh over the spirit."

Herbert Wilson Takes Stand in Mail Theft Case

NEW YORK, Nov 17. (AP)—Herbert Wilson, who left the pulpit to take up banditry which ended in murder and a life sentence and who is known to police as Parson Wilson, appeared today before United States Commissioner O'Neill as the government's chief witness against Joseph Cameron wanted in Cincinnati for mail robbery.

Wilson was brought from San Quentin prison in California to testify against Cameron, who denied that he was a mail robber, and after he left the stand Cameron was ordered removed to Ohio for pleading.

Cameron, alias Joseph Blue, alias Joe Bian, alias "Kid" Norton and alias Joe Cullen, according to the government's bill of complaint engaged with others April 7, 1921, in the robbery of a mail wagon in Cincinnati.

Later Wilson was arrested. While in a Los Angeles jail he attempted to escape and killed a cell mate. For the murder he was sentenced to a life term in San Quentin.

Miners Caught in Flood Rush Believed Dead

HAZLETON (Pa.) Nov 17 (AP)—No hope was held out tonight by mine workers that the six men trapped in the lower level of the Tomhicken mine by a rush of water are alive.

Black Creek, which, swollen by heavy rain, broke from its channel yesterday and rushed into the lower level of Tomhicken before the men working there could be warned to get out, returned to its channel today.

Two hundred men worked all of last night and part of today to stop the rush of water into the mine.

WINTER CLOSES YUKON

TANANA (Alaska) Nov 17 (AP)—Winter has closed its fingers around the Yukon River here and has choked its movements for another year. Last year the fall run of slush and ice cakes froze to a standstill November 8. To date two degrees below zero is the lowest temperature reached, with four inches of snow on the ground.

Sale of 600

FLANNELETTE

PAJAMAS

$1.65

3 for $4.75

SPECIAL purchase just in time for these chilly nights—Made of Amoskeag flannelette—trimmed with silk frogs—well made—full cut

SILVERWOODS

Entire Six Floors: SIXTH AND BROADWAY

Bullock's Basement Store

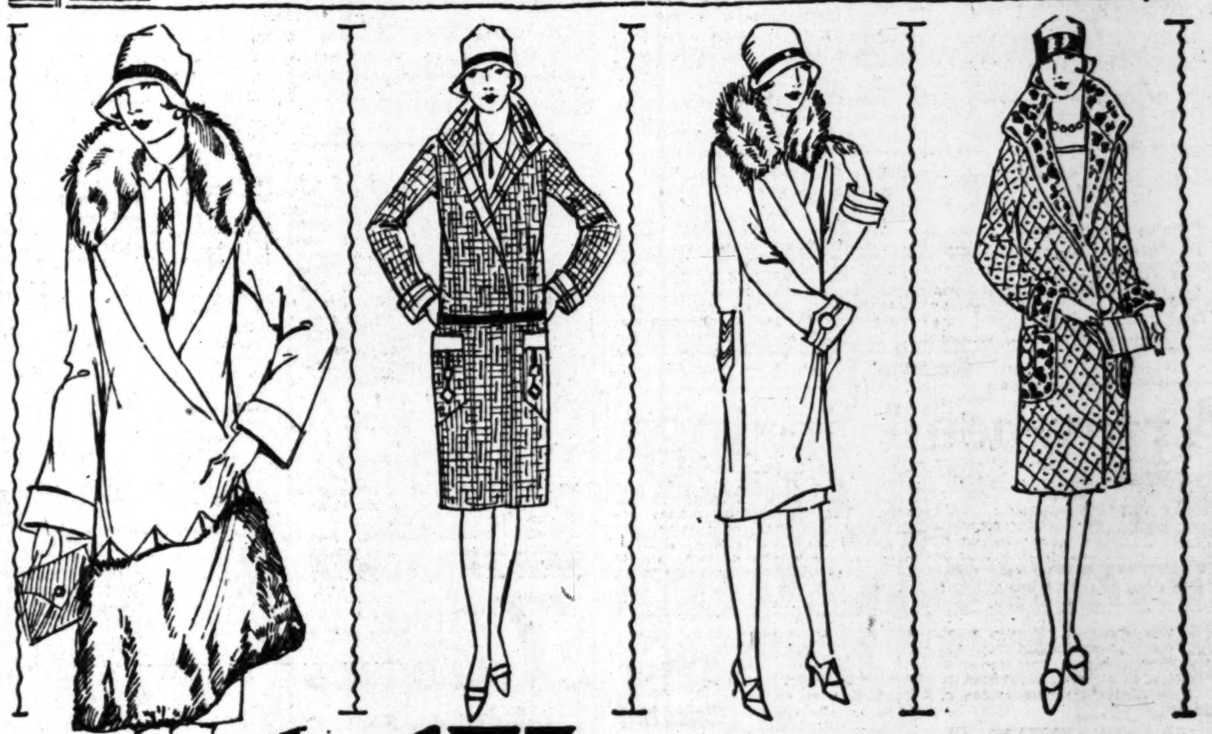

$14.75

Higher Priced Lines—Radically Reduced Friday

Sports and Dress Coats $14.75

—and it is well the Bullock Policy does not permit the quoting of comparative prices—for you might well be incredulous—Coat Values so unusual—that did women only know it is more than possible that the number—and there are 300 of them—would be all too few for the many who would be waiting for the doors to open Friday Morning—so great the values—at $14.75.

Coats for Dress and Sports wear—the styles illustrated and many others featuring the blouse back, the slenderizing straight line and the typical sports models.

Coats made of Velour, Suede Cloth, Bolivia, Plaid and Tweed Mixtures—all are included—and the majority are fur trimmed—Becoming styles for women and girls who wear sizes 14 to 46—radically underpriced for a feature value—$14.75—Friday (not today.)

Bullock's Basement Store

Also Friday 200 Much Higher Priced

Coats at $33

—beautiful coats—made of soft finished coatings and silk lined through—lavishly fur trimmed—higher priced lines—much underpriced—An offering that includes Dress and Sports Coats of Pin Point, Venise, Suede, Velour and Bolivia and of Sports Coatings—one model has lining of leopard fur fabric with big wolf collar—Coat values exceptional—Friday—at $33.00—

Bullock's Basement Store

A Special Purchase Featured Friday

Trimmed and Sports Hats $3.85

—a special value offering that includes Hats for most every occasion—becoming models for Matrons, Young Women and School Girls—Large and small head sizes in

—Turbans, Tams, Medium and Small Brimmed and Off-the-face effects—The styles illustrated and scores of others, many of which are copies of Imported Models—Millinery Values decidedly unusual—at $3.85—Friday.

There are Hats of Imported Felt, (satin or tinsel trimmed—) Others of Novelty Ribbon in two tone effects, Soleil Finished Felts with appliqued work—Bengaline and Satin and Metal Cloth Combinations, Belting Ribbon and Faille—and Felt Hats trimmed with satin or grosgrain—

Hats in the new high shades, pastel and staple colors—a Special Purchase feature priced—at $3.85—Friday (not today)

Bullock's Basement Store

$3.85

The Times Free Information and Resort Bureaus

MAIN OFFICE—CORNER FIRST AND BROADWAY

are for the accommodation and benefit of persons seeking interesting routes of travel, desirable hotels and rest, recreation and recuperation at the seashore or in the mountains. Particulars are furnished by competent attendants and by correspondence to the general public regarding rates and attractions of railroad and steamship lines, hotels and pleasure and health resorts. Descriptive circulars and transportation literature are kept on hand for inspection and distribution. This service is absolutely free.

Make Your Resort and Hotel RESERVATIONS

FREE OF CHARGE AT THE Times Information and Resort Bureau, Times Bldg., Bdwy. at First St., or at The Times Branch Office, Information and Resort Bureau, 621 South Spring St. Telephone MEtropolitan 0700.

"Direct-U"

Have you had difficulty in finding some particular advertised product? Have you had to hunt from store to store to find something you had seen advertised?

The Times has established a new department, called "Direct-U," which has collected data about thousands upon thousands of trade-named (advertised) products and stands ready to tell you just where you can find the thing you want.

The Times is glad to help its readers and advertisers through this new service—so make free use of it—there is no charge, of course.

All you need do is phone the Los Angeles Times—MEtropolitan 0700—and ask for "Direct-U" Department

Resorts

Arrowhead Springs

America's Famous Spa

Famous arsenic steam caves with curative properties known the world over. Enjoy health, rest and pleasure here—7 miles from San Bernardino. Boulevard all the way. Unexcelled accommodations at a great modern hotel. Tennis courts, hiking, swimming, riding. The beauty spot of Southern California. Write for beautifully illustrated booklet. Phone San Bernardino 2136 for reservations. WM. S. BELT, Mgr.

CATALINA IS CALLING

November is a beautiful month at the Island. Fishing great! Hotel St. Catherine, American plan. Hotel Atwater, European, and Island Villa, European. Steamer sails 10 a.m. daily. Boat train lvs. 6th & Main, L. A. at 9 a.m.

TICKETS 103 P. E. BLDG., L. A. Ph. TR 2961

"In All the World No Trip Like This"

LIVE BAIT FISHING BARGE

Outside of San Pedro Harbor, plenty fish; just moved back from Ocean Park. First boat leaves Tuna St. Wharf, Fish Harbor, Terminal Island, at 6 A.M.; every 40 minutes thereafter until 4 P.M. Rate $1.25 per person, children over 5 years, 75c. Will arrange special boat for fishing trip on 2 days' notice. Live bait for sale to anyone. For detailed information apply at 762 Tuna St., Terminal Island, Cal. J. MORISAWA

WHEELERS HOT MINERAL SPRINGS

Now dressed in Autumn's Colors. Best time of the year in the mountains. Pleasure combined with the use of wonderfully beneficial hot mineral waters. Twenty per cent reduction on weekly housekeeping rates. Come in. Write or phone reservations. WEBB W. WILCOX, Prop., Wheeler Springs, Ventura Co., Calif.

WRIGHTWOOD Mountain Valley, 6200 Ft. El. Abundantly Watered & Timbered. Overlooking Mojave Desert. 90 miles from L. A., wonderful roads—open all year—no switchbacks or sharp curves. Beautiful in fall and winter. Dancing Saturday nights in Club House. Housekeeping cottages. Tel. VA. 8038 for reservations.

Gilman's Relief Hot Springs European Plan, $1.50 per day and up. Cafeteria and a la carte dining-room, popular prices. Steam heat and running water in all rooms. Natural Hot Mud or Mineral Sweat Baths for Guests, 50c. Dr. A. S. Waisa, Medical Director. Motor Transit Stages direct to Gilman's. Information all Bureaus or phone Gilman Hot Springs San Jacinto 2811.

Casa de Mañana LaJolla, Calif. BEAUTIFUL HOMELIKE UNUSUAL Four Hours from Los Angeles on San Diego Highway

MT. WILSON HOTEL AND BUNGALOWS Open all year. Reasonable rates. Room and board $28 week. World's largest observatory. Free illustrated astronomical lecture Friday nights. Look through telescope. Wide auto road. 3 hours from L. A. to Peak. Daily stage leaving L. A. and Pasadena. See "Times" and all other Information Bureaus or phone Fair Oaks 24F2. W. E. CORY, Mgr.

EASTERN AUTUMN AT LAKE ARROWHEAD

LAKE ARROWHEAD LODGE

Excellent all mountain roads. Swimming, hiking, golfing, fishing, boating and horseback riding. Rates $7.50 a day, American Plan. Make reservations, 310 Van Nuys Bldg. Tel. VA. 0959 or direct to Lodge. Tel. Lake Arrowhead Main 1. E. K. Hoak, Managing Director.

Los Angeles Hotels

New Hotel Rosslyn and Annex

FIREPROOF—1100 ROOMS

Largest Popular Price Hotel in the West. Free Bus to and from Depots. HART BROS. Props. FIFTH AND MAIN STREETS.

Santa Monica Hotels

Hotel Windermere, Santa Monica

A quiet exclusive family hotel on the American Plan. Located on the Palisades of the Pacific. Phone 23291. Golf Privileges. Reasonable Rates.

Steamships

San Francisco	Portland	Seattle
$17.00 up	$36.00 up	$53.00 up
Wednesday Friday Saturday Sunday	Wednesday, 11 a.m. Saturday, 11 a.m.	Friday, 5 p.m. Sunday, 11 a.m.

America's Finest and Fastest Coastwise Liner

H. F. ALEXANDER

Sails Every Friday, 5 p. m., for San Francisco and Seattle

New York via Panama $125 Up

501 W. 5th St. 515 So. Spring Phone TR. 3051

THE ADMIRAL LINE P.S.S.CO.

PACIFIC STEAMSHIP CO.

RAYMOND WHITCOMB

Mediterranean Spring Cruise

From N. Y. Mar. 29, 1927, S.S. "Carinthia," Madeira, Spain, North Africa, Italy, Turkey, Greece, France, England. $725.00 up.

Round South America

From New York Jan 29 1927—S.S. "Laconia," completely around South America. Shore excursions included; rates $975 and up

Mediterranean Winter Cruise S.S. "Samaria" February 9th

Two West Indies Cruises S.S. "Columbus" Jan. 27 and Feb. 22

Steamship Tickets all lines at tariff rates.

Raymond & Whitcomb Company

432 W. Fifth St. Tel. TRinity 8741

FIRST ANNOUNCEMENT

$1050.25 Around the World

The S.S. President Wilson, 22,500 tons, Largest and finest steamer in regular Service Around the World will sail from Los Angeles, January 28th on a special cruise Around the World. Outside rooms now available. $1050.25.

D. F. Robertson Travel Bureau

VA. 7915. 715 Hibernian Bldg. 4th & Spring, Los Angeles

Around the World $729.00 Southern Route FIRST CLASS $983.30 Northern Route

WORLD-WIDE TRAVEL BUREAU

TUcker 3818. 606 So. Grand Ave.

Los Angeles Hotels

Hotel Stowell 414-16-18 So. Spring St. Los Angeles

Centrally located in downtown section of the city. Fireproof construction, 275 rooms all with private bath and circulating ice water. Rates $2.00 $2.50 and $3.00. Special weekly and monthly rates.

Good Cafe at popular prices

Superb Routes of Travel

HEATED MOTOR COACHES

SAN FRANCISCO 7 thru schedules

Coast-Mission Route

Adjustable heaters on every Pickwick motor coach keep passengers warm and comfortable—traveling romantic El Camino Real to San Francisco or coast cities en route. Leave at most convenient hours—day or night. Go in new-type coaches, with balloon tires, plate glass windows, individual chairs. One way $12.85, round trip, $20.50.

DEPARTURES:

6:30, 8, 11 A. M.

2:45, 7, 11:45 P. M.

(7:15 A. M. Parlor-Dining Car)

PICKWICK STAGES

TERMINAL 6TH and LOS ANGELES TRinity 6501.

Steamships

SUNSHINE BELT TO THE ORIENT

TO THE ORIENT & Round the World

PRESIDENT LINER LEAVES FROM LOS ANGELES

"President Adams" .... Nov 20

"President Garfield" .... Dec 14

"President Monroe" ... Jan. 11

FROM SAN FRANCISCO EVERY SATURDAY AT 4 P.M.

Dollar Steamship Line

514 WEST 6TH STREET, LOS ANGELES CALIFORNIA

NEW ZEALAND AUSTRALIA

Union Line of New Zealand

VIA TAHITI AND RAROTONGA

Sail from San Francisco

"MAKURA" (14,000 tons) .... Dec. 1, Jan. 26

"TAHITI" (12,500 tons) .... Dec. 29, Feb 2?

Australia $330 First Class

Round Pacific Tour $565 First Class

Low fares etc., apply local S.S. or R.R. agencies or Union S. S. Co., 230 California St., San Francisco. Hind Rolph & Co., Gen Agents.

Canadian-Australasian Royal Mail Line

VIA HONOLULU AND SUVA (FIJI IS.)

Sail from Vancouver B. C.

"AORANGI" (22,000 tons) ...... Dec. 15, Feb. 9

"NIAGARA" (20,000 tons) ...... Jan. 12, Mar. 9

For fares etc. apply Canadian Pacific Railway, 621 So Grand Ave., Los Angeles, or to Canadian Australasian Royal Mail Line, 999 Hastings St., West, Vancouver, B. C.

SOUTH SEAS Islands of Romance

Oceanic Tours—

Hawaii

Samoa

Fiji

Australia

$565 First-class, round trip. Takes you to all of the South Seas in one romantic tour. Seven wonder weeks. Other tours to suit your time and purse. Write for FREE illustrated literature.

We Are Agents For All Steamship Lines and Cruises.

LEHMAN'S STEAMSHIP AGENCY Established 1888

123 E. 6th St. TRinity 5171

AMERICAN & MANCHURIAN LINE

SINGAPORE HONG KONG via MANILA SHANGHAI

MARSEILLES BOMBAY PORT SAID COLOMBO

Sailing from New York

City of Calcutta Dec. 22

All outside staterooms—in one and class. Special reductions to Missionaries.

For rates of passage, etc., apply to

Norton Lilly & Co.

638 Van Nuys Bldg., Los Angeles. Gen. Agt. for Ellerman & Bucknall S.S. Co., Ltd.

Buy A Business!

Whatever your experience or capital, you can find openings to fit your requirements in the columns of

Times Want Ads

WINTER GRASPS FLOOD VICTIMS

Red Cross in Illinois Tries to Aid 2500 Families

All Are Destitute as Result of September Rains

Problem Arises of Caring for Them During Year

BEARDSTOWN (Ill.) Nov. 17. (Exclusive)—Driven from their homes by flood waters that have devastated 225,000 acres of farm lands in fourteen counties along the valley of the Illinois River, 2500 families who a few weeks ago were tenant farmers on some of the most productive "bottom lands" to be found in the State, today, with four inches of snow on the ground and wintry winds whistling through the naked trees, find themselves wards of the American Red Cross—reduced to the status of applicants for food, clothing, shelter and a maintenance allowance on which they may subsist until at some indefinite time in the future they can return to their farms.

Next to Florida, the Illinois situation presents the greatest rehabilitation problem the Red Cross has faced in years. Not only must these 2500 families be fed, clothed and sheltered through one and possibly two winters, but when the time comes for their return to their farms they must be financed for the planting of new crops; for the majority of these refugees are tenant farmers rather than land owners, with no reserve capital on which to draw in time of adversity.

BARELY ESCAPE

Most of them succeeded in escaping from their inundated homes barely in time to save their lives and with what little clothing they could wear or carry in their arms. Until the first freezing days of winter they found refuge in Red Cross tent colonies; now they are housed wherever and however habitable quarters can be found for them in the flooded towns along the valley.

In boats and on horseback these refugees have come flocking from the farms throughout nine weeks of what one Red Cross official eloquently describes as "hell and high water," a seemingly endless procession. In one little city south of here—Winchester, in Scott county—574 families driven from inundated farms have registered as applicants for aid, and they still come.

At Red Cross headquarters here today H. E. Downey, a field worker was assembling the latest statistics from the flooded areas in order to prepare a series of maps for the guidance of the Red Cross "case workers" who are investigating every applicant for maintenance funds.

STILL UNDER WATER

Mr. Downey's maps show that in a territory extending from the city of Peoria southward to the point where the Illinois River flows into the Mississippi, just west of Grafton, large sections of the following fourteen counties have been or still are under water: Peoria, Fulton, Tazewell, Mason, Schuyler, Brown, Cass, Menard, Morgan, Scott, Green, Pike, Jersey and Calhoun.

Much of this territory had been formed into drainage and levee districts for the reclamation of protection of bottom lands, and in many places they now are dynamiting the levees that originally had been constructed to protect these bottom lands from overflows from the Illinois River. For when, swollen by torrential rains in September, the Illinois overflowed its banks it flooded the surrounding farm lands to the height of the river levees and though the Illinois gradually subsided emptying its flood waters into the Mississippi near Grafton, the levees continued to hold the overflow waters on the submerged farms. At some points this overflow water is thirty-five feet deep today.

WAR STAFF PAID HONOR BY GENERAL

Davis Tells Guard Session That Department Has Fine Group of Officers

LOUISVILLE (Ky.) Nov. 17. (AP)—A tribute to the "square, efficient and splendid service" of the War Department general staff was paid by Maj.-Gen. Robert C. Davis, Adjutant-General of the Army, speaking today at the annual convention of the National Guard Association.

"We have today a real American staff based on our laws, our World War experience and our American ideas," Gen. Davis said, emphasizing his own independent connection with the War Department organization as chief of a branch and not a member of the staff.

"It is a changing body of selected officers, and with its National Guard, reserve and Regular Army members, it is a cross section of every element of the Army of the United States.

"As a rule, it is blamed for all things which are not done, but seldom credited for the many things that are done. It is all right when it approves, but all wrong when it disapproves.

"As Adjutant-General of the Army I have the opportunity of seeing, more than any other man, the functioning of the general staff. I am glad to have this opportunity of paying tribute to its square, efficient and splendid service and, as American soldiers, you should be, as I am, proud of this fine organization."

ACCIDENTAL DEATH

TULARE, Nov. 17.—Neither E. M. Whilton, manager of the Hotel Tulare, from in front of whose car Villa Segnor, 40 years of age, leaped to his death when he dodged in front of another machine, nor Jesse Young, Tulare garage man and driver of the second automobile, was held responsible for Segnor's death by the Coroner's jury here this morning. The investigation was conducted by Coroner J. M. Hadley and District Attorney Leroy McCormick of Tulare county this morning. A verdict of accidental death was returned.

TAXPAYERS MEET

VISALIA, Nov. 17.—At a mass meeting here tomorrow evening organization of a Tulare County Taxpayers' Association will be attempted. Several members of the State association executive board are expected to be present, according to Dr. James Eagan of Bakersfield, who has called the session. Among them will probably be A. C. Hardison, Santa Paula and possibly Mark L. Requa.

The State organization is declared a nonpartisan and nonpolitical movement.

Be correct—get the right wool socks.

This winter they are "fancy" in design and bright in coloring.

You'll like the new

Interwoven REG. U.S. PAT. OFF.

Toe and Heel Socks

THEY'LL SURPRISE YOU AT 75¢ and $1.00

Copyright by Interwoven Stocking Company

WOOD INDICTED AS TYRANNICAL

Twenty-six Legislators Sign Protest on Acts

Cite Score of Instances of Asserted Usurpation

Reversal of Nation's Philippine Policy Charged

MANILA, Nov. 17. (AP)—Twenty-six members of the Insular Legislature, in a conference here todal, completed "a most vigorous protest against the arbitrary acts and usurpations of Gov.-Gen. Wood, particularly against the executive order abolishing the Board of Control."

"The first twenty years of civil government was marked by mutual understanding and loyal co-operation between Americans and Filipinos," the statement issued by the conference says. "At the end of that period, when it seemed the goal had been finally reached after the President of the United States had advised Congress the time had come to fulfill its sacred pledge (to give the Filipinos independence) Maj.-Gen. Wood was sent to the Philippines as Governor-General

"Cognizant of the part taken by Wood in the liberation of Cuba, the Filipinos expected that under his administration the spirit of co-operation would be maintained and the work of political emancipation be completed.

"Contrary, however, to our expectations, his conduct of the government has been characterized by a train of usurpations and arbitrary acts resulting in curtailment of our autonomy, destruction of our constitutional system and a reversal of America's Philippine policy.

"This line of conduct recently culminated in the issuance of an executive order whereby he attempted to nullify the laws creating the Board of Control and assumed the functions of that body. The gravity of this last step is more evident when we recall the series of usurpations heretofore committed by him."

The protest then enumerates twenty-two instances wherein Wood is charged with usurping power.

CLERIC HITS ANNULLING OF WEDDING

Canon of Westminster Amazed at Church Action on Vanderbilt Marriage

LONDON, Nov. 17. (AP)—Rev. William Hartley Carnegie, rector of St. Margaret's Anglican Church and canon of Westminster, said today he indorsed every word uttered by Bishop Manning of New York in protest against the annulment by the Catholic church of the marriage of Consuelo Vanderbilt and the Duke of Marlborough.

Speaking to a representative of the Associated Press, Canon Carnegie said he was equally amazed with Bishop Manning at the action of the Catholic church in annulling an Episcopal marriage which had endured for twenty-five years and from which two children were born.

"It is perfectly scandalous and incredible," he said. "If such action could stand, no one's marriage would be safe."

Dr. William T. Manning, head of the Episcopal diocese in which the Vanderbilt - Marlborough wedding took place in 1895, was quoted as saying in an interview Saturday:

"It seems incredible to me that the Roman Catholic Church, which takes so strong a position against divorce, should show such discrimination in favor of the Duke of Marlborough who, because of the circumstances of his divorce and remarriage (to Miss Gladys Deacon of Boston,) was debarred by the present Bishop of Oxford from attending the Oxford diocesan conference in 1922.

"It would be a serious thing, indeed, and most dangerous in its implications, if the Roman Catholic Church should claim the right to annul a marriage such as this, which was entered into in entire good faith, which resulted in the birth of two children and which was accepted as binding by both parties to it for many years."

DUKE OF MARLBOROUGH GOES INTO SECLUSION

WOODSTOCK (Oxon, Eng.) Nov. 17. (AP)—The Duke of Marlborough, because of the light of publicity centered on him through the annulment of his marriage to Consuelo Vanderbilt, has isolated himself at Blenheim Castle, his ancestral home, and is seeing no one who could have any object in inquiring into his marital affairs.

His private secretary, I. Haynes, told the Associated Press today that the Duke had even canceled an engagement to accompany Lord and Lady Birkenhead to Madeira this winter, so as to remain out of the public view.

TONDORF MEETS FORBES AT PASADENA TONIGHT

Sailor Frankie Tondorf, a mighty promising naval candidate for junior welterweight honors and the best boy developed at the Pasadena Armory in months, will take on Frankie Forbes, a great Oakland main-eventer, in the eight-round feature go at the Pasadena Armory tonight. Many sailors from the U.S.S. California will be present to support Tondorf

Another delegation will be there from Alhambra to cheer on Burt Wideman boxing instructor at the Alhambra Athletic Club, who is to meet Billy Red Wells, clown of the Armory, in the four-round semi-final. They are 150 pounds. Wells, it appears, will have to do more than clowning to win.

DAUGHERTY'S SECOND TRIAL TO OPEN JAN. 3

NEW YORK, Nov. 17. (AP)—Second trial of Harry M. Daugherty, former Attorney-General, and Thomas W. Miller, former Alien Property Custodian, will begin January 3. Judge Julian W. Mack, who presided at the first trial when a jury disagreed as to the guilt of the defendants on charges of defrauding the United States of their disinterested services, fixed the date and approved a motion to have the trial brought before another judge, John C. Knox.

Dieting Woman Found Too Weak for Operation

SAN FRANCISCO, Nov. 17. (AP)—A year ago Mrs. Frances De La Rue weighed 200 pounds by her own admissions. Her fat worried her and she decided to get rid of it.

Today she was taken to the Central Emergency Hospital for an operation for appendicitis, an emaciated figure of some ninety-eight pounds. She explained that she had followed the advice of friends and dieted to such an extent that she lost weight at the rate of eight or nine pounds every thirty days.

Physicians at the Emergency Hospital found her too weak to stand an operation. She was taken to the San Francisco County Hospital, where her condition was said to be serious.

POLAR FLIGHT POSTPONED

BUENOS AIRES, Nov. 17. (AP)—The proposed South Polar aerial expedition, headed by Senor Pauly, engineer, has been postponed. The expedition was to have departed from Buenos Aires on the 26th inst.

CALIFORNIAN WINNER

Horse Owned by Van Nuys Woman Takes Kansas City Ribbon

KANSAS CITY, Nov. 17. (AP)—Noria, owned by Miss J. Callaghan, Van Nuys, Cal., took the blue ribbon in the contest for middle and heavyweight hunters at the horse show today at the American royal live stock show here.

O. W. Lehmann's Re from Chicago was second, Mr. Green, a cavalry mount, third, and John Bunny from the Army stables at Fort Riley, Kan., was fourth.

PIONEER BASEBALL PLAYER SUCCUMBS

MARYSVILLE, Nov. 17. (AP)—Lowell C. Williams, 77 years of age, widely known as a baseball player before the days of professional teams, died here today. He played with the Aetna Club of Chicago, which defeated every team except the Stars of Brooklyn, and helped organize the Marysville Intrepids, which became famous throughout California during the early days.

Marshes Ringed Near San Mateo for "Strangler"

BURLINGAME, Nov. 17. (AP)—Police forces of San Mateo and Burlingame surrounded a marsh here tonight in hope of arresting a man who attacked and probably fatally injured Mrs. C. H. Murray of Burlingame.

The description of the suspect tallied with that of the "dark strangler" to whom police attribute murders in San Francisco, Oakland and San Jose some months ago

Mrs. Murray's assailant gained entrance to her home by representing himself as a prospective tenant for a room she had for rent

TENNIS PLAYERS IN LONDON ROMANCE

LONDON, Nov. 17. (Exclusive) Gordon Lowe, international tennis player, was married today to Dorothy Woolrich, well-known woman player, at the registry office at Kensington. The witnesses were Maj. Watts, tennis player, and Mr. Dean.

PHOENIX MERCHANTS INVITED TO EL PASO

EL PASO (Tex.) Nov. 17. (Exclusive)—Phoenix business men have been invited to return the El Paso party call which was made on Phoenix at the time the new main line was opened and special trains were run from El Paso and Los Angeles. The week of December 1 has been declared a gala week here and invitations have been extended Phoenix and other Arizona business men to come to El Paso in a special train, participate in the gala week, attend the Juarez races as the guests of William P. Kyne, the general manager, and get acquainted with the El Paso people. Special arrangements are being made to entertain the Phoenix delegation. A number of parades and a review at Fort Bliss are being arranged for them.

BANKER DIES ON BRIDGE

JEFFERSON CITY (Mo.) Nov. 17. (AP)—James Dickinson, 63 years of age, cashier of the Farmers Bank of Mokane, Mo., was found dead on the Missouri River bridge here today. He had been shot.

Arbuckle, Stage Star, Seriously Ill in New York

OGDENSBURG (N. Y.) Nov. 17. (AP) Macklyn Arbuckle, star of the stage and screen, is seriously ill at the home of Mr. Arbuckle's parents in Waddington.

Friends of the family said the actor is suffering from a nervous breakdown. He has been in Waddington since June.

IOWAN SHUCKS WAY TO WORLD HONORS

FREMONT (Neb.) Nov. 17. (AP)—Fred Stanek of Webster county, Iowa, husked and shucked his way to the world's corn-husking championship on the Joe Roberts farm near here today defeating State champions from six other States. Stanek husked 28.2 bushels of corn in one hour and twenty minutes. Jud Sudik, Nebraska champion, was second and Carl Seiler, Illinois State champion and runner-up, was third.

BOHEMIAN HOP-FLAVORED
PURITAN MALT
HIGHEST IN QUALITY
RICHEST STRONGEST BEST
ASK ANY DEALER
Haas, Baruch & Co.,
Los Angeles, Calif.

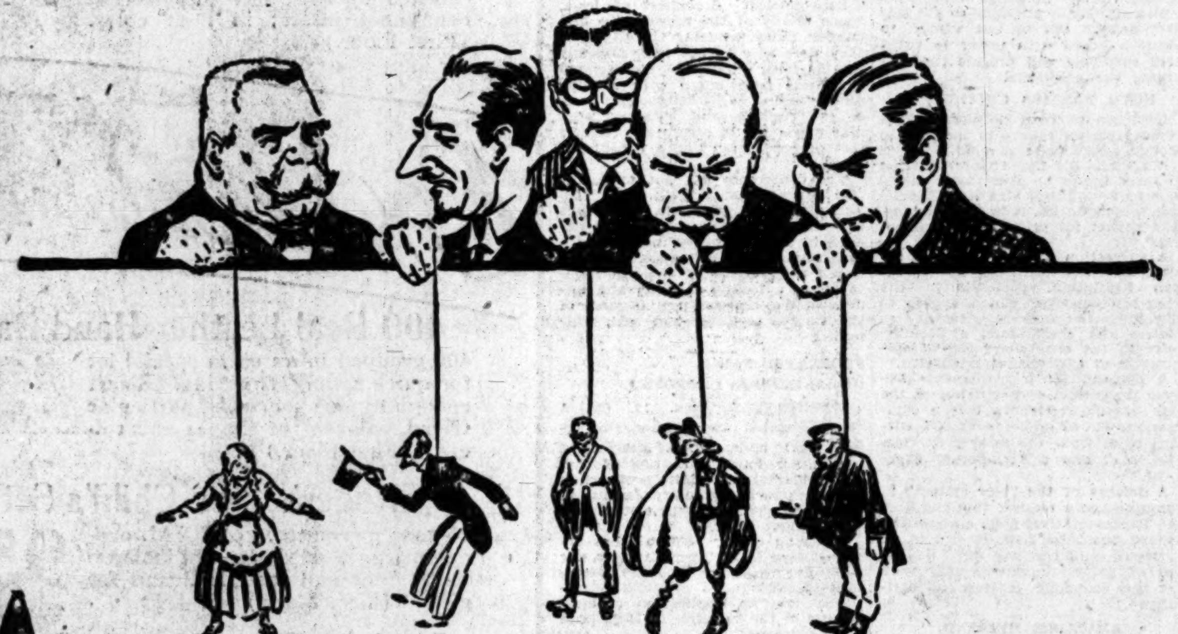

American Notes on the League of Nations

By Garet Garrett

As another "unofficial American observer," more particularly for The Saturday Evening Post, Mr. Garrett has looked over the latest session of the League and tells us what he saw from the front, and also what he saw during a little visit behind the beautiful drop curtain. Though the bill includes many fine brother and sister acts, the old heavies, war and intrigue, still dominate the performance under their new make-up. In The Saturday Evening Post, *now on sale*, FIVE CENTS.

In Early Winter Numbers

MARY ROBERTS RINEHART

"East is East and West is West," but in Mrs. Rinehart's novel, a New York society girl and a Western cowboy do meet, marry and live—?

STEWART EDWARD WHITE

Stewart Edward White takes the ne'er-do-well son of a rich American into darkest Africa and through the great game country to the Mountain of Mystery where a woman waits for him.

GEORGE AGNEW CHAMBERLAIN

In his serial, The Silver Cord, creates his hero in America, recreates him in Haiti, and brings him back home to solve the mystery that has made him an outcast.

WILL ROGERS

Minister a-plenty and Humorist extraordinary to the World, having solved our perplexing European problems has started out to solve the Farm Question and various other little home matters for his boss.

CORRA HARRIS

Like the heroine of the popular song, wants to be happy, so in The Happy Pilgrimage she tells you what she sought and what she found.

$2 BRINGS YOU THE POST FOR A YEAR -- 52 GREAT ISSUES -- $2!

You can't afford to miss even a single issue of *The Saturday Evening Post*—the best the world has to offer in fiction and in articles, fifty-two times a year for only two dollars!

To make sure of your not missing anything, the editors read and sift over 50,000 manuscripts each year! And here is just a hint of some of the features they have selected for the coming year.

FICTION: *Clarence Budington Kelland* has a new serial, laid in a small town, that will remind you of the Caleb Hope Series. *Joseph Hergesheimer*, with his rare gift of making the past live again, will write a series of romantic stories of the early days of Charleston, New Orleans, Philadelphia, New York, Baltimore and other American cities. There will be more stories of the Basque country by *Eleanor Mercein*, author of "Basquerie." *Leonard H. Nason, William Hazlett Upson, James Warner Bellah*, will continue their war fiction and there will be literally hundreds of other stories long and short by *Booth Tarkington, Alice Duer Miller, Harry Leon Wilson, C. E. Scoggins, Ben Ames Williams, Ida A. R. Wylie, Fanny Heaslip Lea, Thomas McMorrow, Octavus Roy Cohen, Charles Brackett, J. P. Marquand, Richard Connell, Sam Hellman, Hugh MacNair Kahler, F. Britten Austin* and many others equally well known.

SPECIAL ARTICLES The romance of business, light on foreign affairs, autobiographies of note, in short everything of real interest that is going on in the world today is the theme of the remarkable special articles you can get nowhere else but in the Post. In the coming year you will be fascinated by the reminiscences of one of the most spectacular figures in European history; one of the most popular stars in the moving pictures; and one of the biggest figures in baseball.

Garet Garrett will contribute a series of articles that will deal with the farm problem of the West and Northwest. "Forty Years in the Grandstand," by *Samuel G. Blythe*, is a survey and comparison of the old with the new America. A series by *George Rector* will deal with the fascinating subject of food in America and abroad.

Cornelius Vanderbilt, Jr., whose article "It is Hard to be a Rich Man's Son" will appear in the first December issue, will discuss other questions of the day. Other world figures will contribute their thoughts and views, and a host of interesting personalities will give you the stories of their lives and their achievements.

Send in your subscription now—here's the coupon waiting for you.

THE SATURDAY EVENING POST
684 Independence Square, Philadelphia, Pa.
Please send THE SATURDAY EVENING POST to me for one year, 52 great issues. I enclose $2.
Name ____________
Street ____________
Town ________ *State* ________

THE SATURDAY EVENING POST

"AN AMERICAN INSTITUTION"

$2 the year through any newsdealer or authorized agent, or by mail direct to THE SATURDAY EVENING POST, *Philadelphia, Pennsylvania*

SHOES FOR A PURPOSE

—for comfort

The Arch Support

A SELZ SHOE

$10

Hundreds of our customers have allowed us to show them how to be kind to their feet

The Arch Support · high or low · Black or Tan · is always here in your size

Selz Shoes exclusive in Los Angeles

DO YOUR CHRISTMAS SHOPPING EARLY

SILVERWOODS

Entire six floors: SIXTH & BROADWAY

Used Autos Now Easy to Buy!

The selection of a good used car—whatever make or model—is a simple task—just consult—

TIMES WANT ADS

FARMERS ASK EARLY RELIEF

Conference Concludes With Demand on Congress

Co-operative Market Held Laudable Solution

Tariff Cut Sought on Basic Materials and Goods

ST. LOUIS, Nov. 17. (AP)—Early legislation to "enable the farmers to control and manage excess supplies of crops at their own expense, so as to obtain cost of production with a reasonable profit," was demanded of Congress in a declaration of principles adopted at the closing session here today of the corn and cotton States conference.

"We assert our conviction," the statement says, "that such legislation must function through and foster co-operative marketing."

Outstanding points of the declaration are:

Indorsement of the Federal Farm Board plan sponsored by Frank O. Lowden, former Governor of Illinois—a plan similar in principle to the McNary-Haugen bill of last winter, to create a board with power to withhold surpluses and prorate the cost among the producers.

BOTH PARTIES CRITICISED

Criticism of both political parties in Congress for failure in the past to provide adequate farm relief.

A demand for immediate reduction in tariff duties on such basic materials as aluminum, steel and chemicals, which duties, it is charged, "afford shelter for price-fixing monopolies."

A suggestion for Congressional investigation of certain phases of agrarian legislation, particularly "the inter-relationships" which appear to give industrial advisers, interested as dealers and speculators, a deciding voice in the enactment and administration of agricultural legislation.

A demand for a permanent program for cotton, and criticism of the plan of the President's cotton commission, to withdraw 4,000,000 surplus bales from the market as "unequitable" and a "temporary expedient."

A defense of the "bloc system" in Congress and a request that Senators and Representatives from agricultural regions "organize themselves into an aggressive and effective unit, regardless of party, to express and work for the economic interest of agriculture."

AMICABLE MEETING

The closing section of the statement calls attention to "spirit of unity and harmony which dominated this conference," and the "highly significant fact that farmers and farm leaders from south and north had got together successfully for the first time."

Senator-elect Brookhart of Iowa, spoke briefly at the round-table discussion today, assuring the degelates they were wise in not indorsing any specific farm relief bill. He declared a Federal farm board with a minimum fund of $1,500,000,000 and power to purchase and withhold surplus crops, would insure the farmers cost of production and a 5 per cent profit.

The conference did not form any permanent organization, said Dr. Tait Butler of Memphis, conference chairman, explaining it was not desired to form "a heavy, unwieldy organization of agriculturists." He declared the purpose of the meeting—to create a feeling of unity and understanding between the farmers of the various sections—had been realized.

FEDERATED FARM ORGANIZATION PROPOSED

WASHINGTON, Nov. 17. (AP)—A "big federated organization" bringing local co-operative associations into closer touch with one another in the marketing of farm products, is looked upon by Secretary Jardine as the next forward step in agricultural development.

Speaking today before the Association of Land Grant Colleges, the agriculture Secretary said the federation idea offered a splendid opportunity for "an application to agriculture of the principle of large price scale business."

"The individual farmer under such a system will belong to a commodity association for each of his principal crops, usually a total of not more than two," he continued. "There will be, of course, an organization for each important commodity in his community, but the local commodity organization will be a part of the big federated organization for that commodity.

"Such organizations as the Land O Lakes Creameries, Inc., the American Cranberry Exchange, the Poultry Producers of Central California, the Interstate Milk Producers' Association, and numerous other commodity associations are examples.

"This principle needs to be extended. Particularly in the field of grain crops should it prove very valuable. Individual farmers' elevators have little bargaining power. Federate these, however, and form a big central sales agency and you will have an organization to reckon with."

Those in attendance at the land grant meeting, mostly presidents and deans of agricultural colleges, visited the White House today and were presented to President Coolidge by Secretary Jardine.

TIMEPIECE NOT WORTH TAKING

Bandit Suspect Shoves Watch of Certain Make Back in Victim's Pocket

SALT LAKE CITY, Nov. 17 (Exclusive)—"Wait a minute, Your Honor," interrupted John F. Workman, being arraigned in District Court here on a highway-robbery charge. "I didn't take that guy's watch. I took it out of his pocket, but when I saw what kind it was I shoved it back. Then along came the bulls and I beat it."

The clerk was reading the charge, which declared Workman had "feloniously" and so on abstracted a certain citizen's watch at the point of a gun. Then Workman pleaded guilty.

The make of the watch is a secret between the hold-up and his intended victim.

MACKAILL CEREMONY PERFORMED

Actress Weds German Director After Working Half-Day in Picture

NEW YORK, Nov 17 (Exclusive) Dorothy Mackaill, motion picture actress, and Lothar Mendes, a German film director, were married in Municipal Building late this afternoon. Richard Boland, an official of the First National Pictures and Miss Louella Parsons, a newspaper writer, were the witnesses.

Miss Mackaill made it plain earlier in the day that she would not let a wedding ceremony stand in the way of her work. At noon she was still busy on a picture in a Harlem studio and said that she meant to get married if she and her fiance could find time.

Later she made the more definite announcement that the ceremony would take place. Miss Mackaill began her career in the "Follies."

Radio Beacon in Practical Test on Way South

SAN FRANCISCO, Nov. 17. (AP)—The first practical test of the new Kolster Mobile radio beacon was made in San Francisco Bay today when the Standard Oil tanker J. C. Fitzsimmons departed for Los Angeles equipped with the device.

Test hearings were taken by Capt. H. W. Rhoades, superintendent of lighthouses, from the tender Sequoia. Dr. Frederick A. Kolster, designer of the equipment and chief research engineer of the Federal Telegraph Company, was among those to assist in the test.

The mobile beacon is a low powered automatic radio transmitter which transmits a characteristic signal over a short distance. Ships approaching close to one another in a fog may hear the signal and determine its direction through the radio compass.

ANGELENOS COMMISSIONED

WASHINGTON, Nov 17 (Exclusive)—Four Los Angeles men have been commissioned in the United States naval reserve, according to the orders issued today. They are W. A. Beaseley, 421 West Sixth street, commissioned lieutenant (junior grade;) Fay H. Falconer, 312 Bailey avenue, commissioned lieutenant (junior grade) Marine Corps; C. W. Mason, 4223 Latona avenue, commissioned ensign, and F. A. Crocker, 326 Azusa street, commissioned ensign

Poise and Smart Appearance

assured in a

HART SCHAFFNER & MARX

TUXEDO

$50 & $65

THESE are fashionably correct; skillfully designed and perfectly tailored

Be ready for the holiday functions

Correct accessories including shoes

Special attention given to the fitting of evening clothes

Sizes for all men

SILVERWOODS

Entire six floors: SIXTH & BROADWAY

The MAY COMPANY

TODAY: These Extraordinary Specials On Sale TODAY Only. Although quantities in most cases are large, prices are so extraordinary that supplies in some instances may not last the day. Hurry!

$4.95 Pure Silk Umbrellas — $3.95
Rain or shine umbrellas with plain or fancy borders. 10-rib frames; carved wood and amber colored handles. (First Floor.)

$1 Art Ticking Shoe Pockets — 69c
Straight to the point of gift savings. Pretty floral design; 8 pockets. Also $1.50 Art Ticking Garment Covers, 95c. (First Floor.)

$1.25 Lace Trim Sanitary Skirts — 79c
Opportunity to SAVE like this comes but ONE DAY—Thursday. Of fine checked marquisette with pure rubber panel insert; in flesh color. (First Floor.)

Women's Glove Silk Vests — $1.15
Finished with picoted edge top and shoulder straps. Peach, pink, orchid. Sizes 36 to 42. (First Floor.)

$10.95 8-day Mantel Clocks — $8.95
ONE DAY SAVINGS. Mahogany finish, tambour shape mantel clock; silver dial; raised gold numerals; hour and half hour strike on chime rod. (First Floor.)

$8.95 Men's Wrist Watches — $5.95
Gifts HE would choose. Cushion shape nickel case; jeweled movement; luminous dial; leather strap. (First Floor.)

Extra! Today Only

400 Real Leather Hand Bags — $3.95
400 grouped in an extra special lot for quick selling Thursday. Smart enough to give your most particular friend. Dozens of shapes and colors. (First Floor.)

Roger's 3-pc. Child's Set — 95c
25-year guarantee. SPECIAL one-day price. 2 patterns. Set includes knife, fork and spoon. Boxed for gifts. (First Floor.)

Sterling Silver Handle Servers — 79c
Sterling silver, hollow handle serving pieces, boxed. Pie or cake knives; cold meat fork, berry spoon, gravy ladle, tomato servers, etc. (First Floor.)

77c Gillette Razor Blades — 49c
While 4500 packages last. SAFETY razor blades in package of 10 blades. Limit of 2 packages to customer. Watch them whisk away! (First Floor.)

3 lb. Box Assorted Candy — 95c
We could not possibly offer this longer than ONE DAY. Topline SPECIAL. Chocolate caramels, chocolate creams and stuffed dates. (First Floor.)

Gift Embroidered Shawls — $7.50
HEADLINED FOR ONE DAY ONLY. We believe it's the best "value" in town. 54x54 inch shawl embroidered in solid colors and color combinations; hand knotted fringe. (First Floor.)

50c and 60c Tumblers, dz. — 35c
Right in time for Thanksgiving. Thin blown and imitation crackled; regular table size tumblers. One day only — Thursday. (Fourth Floor.)

95c Tokanabe Ware Vases — 79c
Tall shaped vases in variety of colorful designs; 12½ inches high. (Fourth Floor.)

$4.95 32-pc. Cottage Sets — $3.95
Clever sets for every day use; American semi-porcelain; decorated; service for 6. (Fourth Floor.)

35c Hand Painted Plates — 25c
Bread and butter size; with pretty floral decorations. Also 75c large size, hand painted plates, special 50c. (Fourth Floor.)

2500 pcs. Table Glassware — 10c
TO 25c. Irregulars of much higher priced qualities. Plain colored, etched and light cuttings. Ice teas, goblets, sherbets, etc. (Fourth Floor.)

$2.25 "Red Star" Diapers — $1.39
Fine, soft birdseye diapers, hemmed and ready for use. Sealed packages—12 to the package. 27x27 inches. Buy in quantity! (Infants' Wear—Third Floor.)

$3.50 50-in. Rayon Damask — $2.25
Christmas gifts or new drapes for one's own Home! Beautiful designs in fashionable colors. (Fifth Floor.)

Fast Color Pamico Cloth — 35c
Special! 2000 yards. Pamico cloth and other popular suitings — all fade-proof! Fine for luncheon sets, children's clothes, etc. 36 in. (Second Floor.)

25-Watt Clear Bulbs — 20c
"General Electric" patents, fully guaranteed. All firsts—no refills. Real savings, lighting the way to brighter Holidays! Limit 5 to customer. No deliveries. (Fourth Floor.)

$7.50 Bridge Lamp & Shade — $4.95
Imagine! These wonderful bridge lamp units at $4.95! Handsome metal standards with adjustable sockets and Colonial arms. Silk or painted shades. (Fifth Floor.)

Worsted Wilton Rugs — $89
Mill trials of $122.50 grade. Soft silky sheen; beautiful designs and colors. 9x12. (Fifth Floor.)

$105 Seamless Wilton Rugs — $69.75
All perfect, closely woven rugs that will add pleasure and beauty to any home. Advance Spring designs in harmonious colors. 9x12. (Fifth Floor.)

Pequot, Utica & Kittery Sheets — $1.33
1200 of these splendid sheets at this lowered price! Free from filling—hand-torn before hemming—snow-white. Limit 4 to customer. 81x90. Pequot Cases, 42x36, 33c. (Second Floor.)

$1.30 Inlaid Linoleum, sq. yd. — $1.10
Beautiful patterns, color through to the burlap. Perfect. Rich colors. Bring measurements. (Fifth Floor.)

$3.50 Heavy Axminster Carpet — $2.25
Heavy, high pile Axminster carpeting. Fine for apartments, hotels, etc. (Fifth Floor.)

$2.25 Figured Velvet Carpet — $1.70
Homefolk! Apartment and Hotel Managers! Share in this offering of high-grade carpeting at just $1.70 yard! Lovely colors and patterns. (Fifth Floor.)

Heavy Turkish Towels — 25c
Extra heavy, double-ply Turkish bath towels—soft and absorbent! Snowy white. Size 20x40 inches. (Second Floor.)

1200 Union Huck Towels — 25c
Just 25c each—imagine! Extra fine quality huck towels, closely woven with fast-color borders of blue, gold or lavender. 18x36 inches. (Second Floor.)

500 Prs. Wool-Mixed Blankets — $4.95
Woven with generous proportion of wool, mixed with select cotton. 66x80. (Second Floor.)

500 81x108 Rayon Spreads ea. — $6.75
Richly lustrous spreads, neatly scalloped—striped in rose, blue, gold, and lavender. (Second Floor.)

2500 Yds. White Daisy Cloth — 19c
A standard brand of outing cloth! Woven with soft, heavy nap. Snow-white. 27-in. wide. (Second Floor.)

Colored Rayon Gauze — 48c
Wide range of popular new shades. Exceptional quality. (Fifth Floor.)

Housewares—Special!
$1.25 Cotton-filled Ironing Board Pads and Covers
$1 Corrugated Garbage Cans, 4⅓ gallons capacity
$5.45 Old English Waxer and Polisher Outfit, with [illegible] of wax and pint of liquid wax, $2.95.
$2.95 Steel Rubbish Burners, with tight-fitting covers
(Fourth Floor)

...PANY

...Sale TO-
...most cases
...es in some

...s Glove Silk Vests
...oted edge top and
...Peach, pink, or-
...42. (First Floor.) $1.15

...-day Mantel Clocks
...NGS. Mahogany
...ape mantel clock;
...d gold numerals;
...r strike on chime
...) $8.95

...en's Wrist Watches
...choose. Cushion
...e: jeweled move-
...ial: leather strap.
(First Floor.) $5.95

...y Only!

...att Clear Bulbs
..." patents, fully
...firsts—no refills.
...ting the way to
... Limit 5 to cus-
...ies. (Fourth Floor.) 20c

...dge Lamp & Shade
...wonderful bridge
...95! Handsome
... with adjustable
...al arms. Silk or
...Fifth Floor. $4.95

...ed Wilton Rugs
...50 grade. Soft
...iful designs and
...fth Floor.) $89

...mless Wilton Rugs
...v woven rugs
...re and beauty
...dvance Spring
...onious colors.
...r.) $69.95

...ca & Kittery Sheets
...did sheets at this
...ee from filling—
...hemming—snow-
...customer. 81x90.
...36. 33c. (Second Floor.) $1.33

...d Linoleum, sq. yd.
... color through to
...ct. Rich colors.
...s. (Fifth Floor.) $1.10

...y Axminster Carpet
...xminister carpet-
...rtments, hotels, $2.25

...red Velvet Carpet
...ment and Hotel
...n this offering of
...g at just $1.70
...rs and patterns. $1.70

...Turkish Towels
...ble-ply Turkish
... and absorbent!
... 20x40 inches. 25c

...on Huck Towels
...magine! Extra
... towels, closely
...olor borders of
...r. 18x36 inches. 25c

...ool-Mixed Blankets
...s proportion of
...lect cotton. 66
...) $4.95

...Rayon Spreads ea.
...ds, neatly scal-
...ee, blue, gold,
...cond Floor.) $6.75

...White Daisy Cloth
...f outing cloth!
...avy nap. Snow-
...(Second Floor.) 19c

... Rayon Gauze
...ar new shades.
(Fifth Floor.) 48c

...-Special!
... Board Pads and Covers, 98c.
...ans, 4½ gallons capacity, 57c.
... and Polisher Outfit, with 5-oz. can
... wax, $2.95.
...ers, with tight-fitting covers, $2.98.
...ourth Floor)

A Mile High and Only 84 Miles from Los Angeles

Come on up!

Thanksgiving

New Sights ~ New Experiences on every hand ~ Romantic Old World Atmosphere at

Lake Arrowhead

Your first trip is an adventure with a unique mountain playground, at the end of the trail, coming in the disguise of a discovery.

You will not be alone in this discovery at LAKE ARROWHEAD. Nature lovers, artists and writers, beauty lovers, sports lovers, and fishermen have been before you.

Other surprises await you—our Norman English Village, picturesque and complete; our quaint Country Club house with its English roof designed to shed the snows.

We also have at LAKE ARROWHEAD a complete water system, electric lights and power, sewer system, telephones, good roads, and our Lake's Edge road, a trip of 14½ miles, encircling this wonder lake.

Accommodations for your choosing are the Lake Arrowhead Lodge, The Village Inn, The Raven Hotel, and the Country Club; also Cottage Grove and Camp Fleming, two modern Cabin Camps, fully equipped, and Chapman Court.

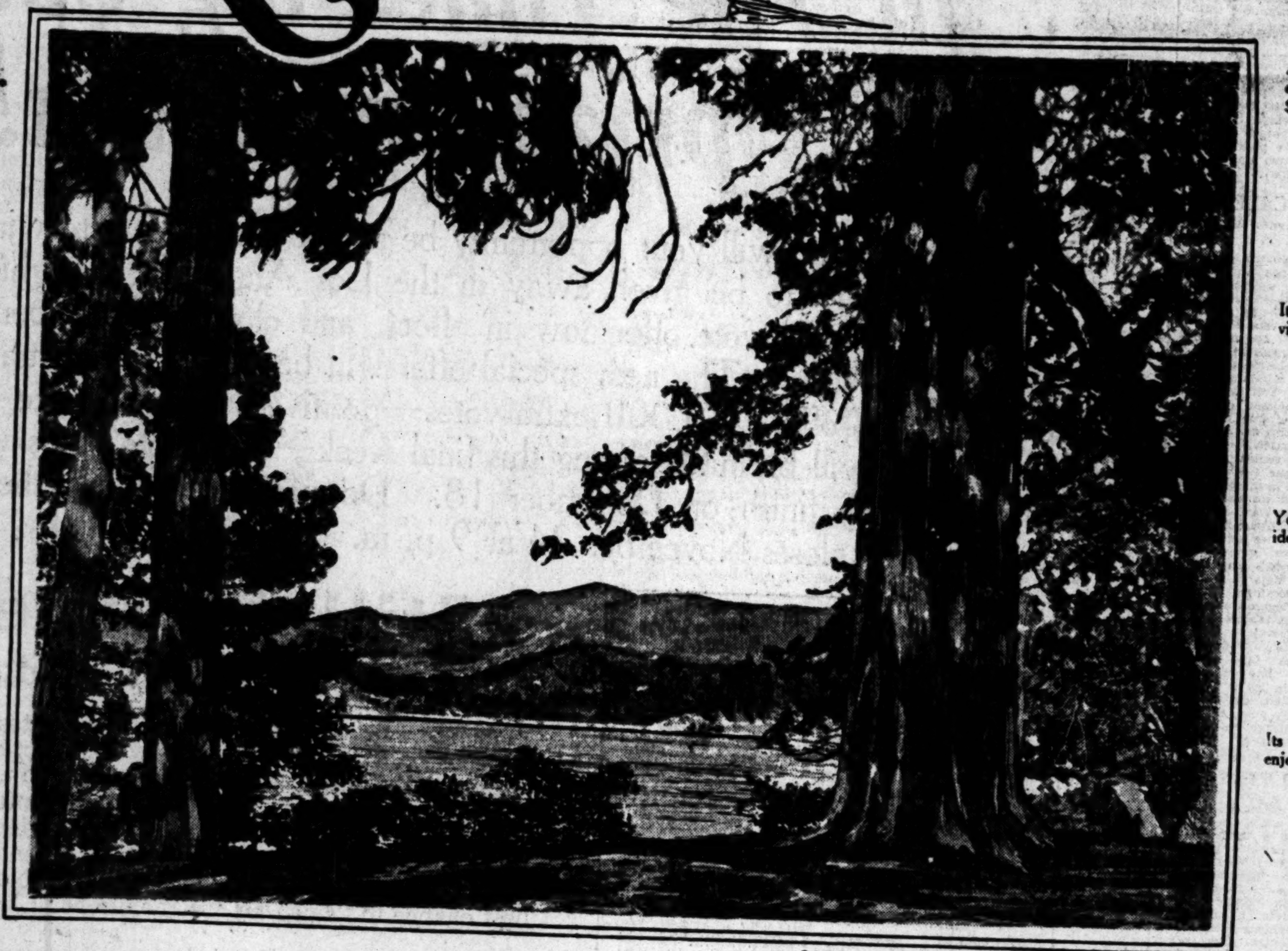

.......Where Nature Smiles

A homesite at LAKE ARROWHEAD is not expensive; in fact, they are priced as low as $650.00.

It will give you happiness, health, and change your viewpoint in life.

You and your children will be happier and your ideals will be higher.

Its beauty will increase and you and yours will enjoy it more each year.

LAKE ARROWHEAD finds its charm in contrast—there is nothing quite like it in Southern California nor will there be.

How to come

Foothill Boulevard to San Bernardino, turn left at Arrowhead Avenue, then straight ahead. The Roads Are Good.

Autumn at the Lake

See Jack Frost paint this paradise in Autumn. Hike or ride through its Indian Summer.

Dance in the medieval Norman halls of the Lodge every night except Sunday.

Arrowhead Lake Company

410 HOLLYWOOD SECURITY BUILDING
6385 HOLLYWOOD BOULEVARD
PHONE GR. 5903

1015 I. N. VAN NUYS BUILDING
7TH AND SPRING STS.
PHONE VA. 1935

IN THE VILLAGE
LAKE ARROWHEAD
PHONE Main 8

Years of Constant Application Brings Gland Surgeon Fame

A pioneer in American gland surgery, Dr. Clayton E. Wheeler has attracted world-wide fame as an endocrinologist. Dating back to his research work at San Quentin up to the present, he is constantly besieged for lectures, articles and interviews pertaining to the influence of the ductless glands on health, body growth, its relationship to the energy of body and mind, and as to its control of behavior.

The ductless glands are the sources of the hormones in the blood—in fact, the internal secretions form the blood-food.

To know fully of gland surgery as performed by Dr Wheeler, one has but to read his treatise, THE PROLONGATION OF HUMAN EFFICIENCY, which is sent for 12c in postage. Dr. Wheeler may be consulted without charge at his Los Angeles office, 3173 Wilshire Blvd.

In the hundreds of unsolicited testimonials from former patients one or more may be found paralleling practically every ailment, wherein the writer tells of highly satisfactory results from the operation.

Research Dept., Dr. Clayton E. Wheeler, 3173 Wilshire Blvd., Los Angeles, Calif.

Every Woman Mentally Asks Herself, How Can I Remain Youthful and Attractive?

Women, permit us to say that the only lasting prescription for good looks is good health.

When you begin to feel constant fatigue, take a good herbal tonic, such as

DR. PIERCE'S GOLDEN MEDICAL DISCOVERY

and a soft flush will gradually take the place of the pallor of the cheeks, the appetite will return and health and vivacity will follow.

All dealers. Fluid or tablet form. Send 10c. for Trial Package to Dr. Pierce's Invalids' Hotel, Buffalo, N. Y.

ATTRACTIVE WOMEN

If You Would Be Attractive You Must Be Healthy

A beautiful woman is always admired. There are many types of beauty. But no woman can be truly beautiful unless she is healthy. Radiant vitality is always attractive however plain a woman's features may be.

Many a woman has found her health improved through the use of Lydia E. Pinkham's Vegetable Compound.

Weakness, loss of weight, and a pale complexion were a few things of which Mrs J. C. Taylor of Box 811, Tallahassee, Florida, complained before she started taking Lydia E. Pinkham's Vegetable Compound. "I could not even sit down and talk to a friend for any length of time," she states. "I would forget what I was talking about and felt so blue." Mrs. Taylor is so pleased with the work of the Vegetable Compound that she keeps a bottle of it in the house at all times—and when it is empty, her husband makes sure that she has a new bottle. "I have regained my strength," Mrs. Taylor writes. "I can do all my housework now and I feel just fine."

PILES WILL DISAPPEAR!

New Guaranteed Method ABSORBS Them or Money Back!

Here is a new, easy GUARANTEED way to get rid of piles. The J. C. Pile Remedy was perfected by one who had suffered for 30 years—tried operations, ointments, suppositories — almost everything without satisfactory relief. He has made thousands of tests of this wonder method on chronic pile sufferers — so-called incurables, with such sensational results that he makes an unlimited guaranty of satisfaction or money back! You are the judge! So no matter what you have tried—what your past disappointments have been—try this new method! It quickly stops pain, itching—external or internal—and absorbs and dries up the piles. Better than an operation and infinitely less costly and painful. Price $1 per package at Godfrey & Moore, 1st and Spring; McKay & Monkman, 9th and Broadway, 2437 N. Broadway; Thorpe Drug Co., 5th and Spring, 5th and Main, 3rd and Hill, and all other good druggists.—[Advertisement.

Going to Move? See conveniently grouped rental columns of Times Want Ads.

NOTICIAS MUNDIALES DE ULTIMA HORA

NOTAS TELEGRAFICAS

Ha Sido Reconocido el Presidente Diaz de Nicaragua

WASHINGTON, Noviembre 17.—En una declaración en que se anuncia que ha sido reconocido Adolfo Diaz como presidente de Nicaragua, el ministro Kellogg ha advertido que el gobierno norteamericano no ve con tranquilidad las operaciones mejicanas de contrabando de rifles en Centroamérica.

El referido ministro no hace alusión en su declaración a la solicitud del Presidente Diaz de que intervengan los Estados Unidos. Sobre este asunto se resolverá cuando dicha solicitud llegue a Washington por los conductos debidos.

Ni se hizo tampoco referencia directa a Méjico; pero se sabe que el gobierno tiene informes, por lo menos, de cinco expediciones filibusteras salidas de puertos mejicanos para Nicaragua y Guatemala.

Dice Kellogg que el Presidente Diaz se propone ofrecer una amnistía general y puestos en su gabinete a sus adversarios liberales, y expresa el ministro norteamericano la esperanza de que sea aceptada esa oferta y traiga ella el fin de los disturbios revolucionarios de Nicaragua, "que han provocado ingerencias de lo exterior, cosa que debe preocupar a cuantos sean amigos de la estabilidad de Centroamérica."

El Presidente Diaz les Pide la Mano a los Estados Unidos

MANAGUA (Nicaragua), Noviembre 17.—Adolfo Diaz, que acaba de tomar posesión de la presidencia de Nicaragua, ha solicitado la intervención norteamericana para llevar hacia la paz a su país, que hoy lucha contra una revolución.

En su solicitud, presentada a la legación Norteamericana, manifiesta que una nación pequeña como Nicaragua no podría sofocar una revolución ayudada por Méjico.

Una comisión nombrada de entre los revolucionarios liberales, ha salido de Bluefields para Guatemala, a efecto de suplicar al ex-vicepresidente Sousa que vuelva a Nicaragua y establezca un gobierno liberal en la costa oriental.

La Princesa Ileana en un Accidente de Auto

DANVILLE (Illinois), Noviembre 17.—La Princesa Ileana de Rumania, que conducía de Chicago a Indianápolis un coche que le fue regalado tuvo hoy que meterse en una zanja al pasar al lado de un autocamión, en Grant Park (Illinois), y le produjo el incidente tal sacudida nerviosa, que se detuvo en un consultorio médico en Roseville (Illinois), para ser atendida. Se desmayó de la conmoción que le acarreó el accidente.

El doctor le recomendó hiciera alto en el hospital de Danville y pasará allí la noche restableciéndose. Con tal fin le fue reservado sitio en dicho hospital; pero, como no se presentara allí después de una hora de haber salido de Roseville, los empleados del hospital supusieron habría seguido rumbo a Indianápolis, prescindiendo de más detenido tratamiento médico.

Entretanto, el Principe Nicolás, que manejaba su propio auto, y a quien seguían varios otros coches con miembros de la comitiva real, continuó su viaje hasta Indianápolis, presumiendo que Ileana le seguía después del accidente. La última etapa del viaje del principe, sin embargo, se efectuó en un auto de la policía, pues su propio vehículo tuvo una avería en Waynetown (Indiana).

NOTAS LOCALES

Llegan los Nuevos Trenes Rápidos a Los Angeles

El ruido de los silbatos y el repique de las campanas anunció la mañana de ayer un suceso importante para Los Angeles—la llegada de los tres nuevos trenes, que hacen el viaje entre Chicago y esta ciudad en sesenta y tres horas. Los miembros de las directivas ferrocarrileras, los empleados, y los presidentes de cámaras de comercio saludaron a los trenes a su llegada. Son los primeros convoyes que realizan el nuevo itinerario reducido, el que ha acercado un día esta región del sudoeste, de la costa del Atlántico.

Los viajeros que venían en esos trenes manifiestan que fue un viaje delicioso. Desde por la mañana temprano se situaron en los coches observatorios, y por las ventanillas de éstos se deleitaron contemplando los plantíos de naranjos y las laderas cultivadas de los cerros, todo lo cual hacía marcado contraste con el hielo y las nevascas que dejaron en Chicago la noche del domingo.

Todos los trenes llegaron a tiempo, o se adelantaron un tantico, lo que ha venido a demostrar la posibilidad del nuevo servicio.

El "Los Angeles Limited" del "Union Pacific" y "The Chief" del Santa Fe, llegaron a las 9 a.m. El "Golden State Limited" del Sudpacífico llegó a las 9:30, pues, según su horario, sale de Chicago media hora después que los otros dos.

Un Motociclista Desciende 400 Pies por el Aire sin que se Abra su Paracaidas

La tentativa de saltar en su motocicleta desde un cantil de 400 pies de altura, y bajar a tierra en un paracaídas, va a costarle probablemente la vida a Fred Osborne, piloto y aviador acróbata. Anoche se hallaba a orillas del sepulcro, de resultas de su fracasada hazaña de ayer tarde. Osborne subió en su moto y la condujo a Huntington Palisades, al norte de Santa Mónica. Llevaba un paracaídas de avión asegurado en la espalda. Una vez salvado el borde del precipicio, Osborne debía abrir el paracaídas y caer suavemente hasta la arena de la playa. Pero el aparato no se abrió, y el aviador quizá muera del accidente resultante.

Charlas Infantiles para Chiquillos de Escuela

Número 263

Y el peso de la vaca atada a su muñeca tiró de la mujer chimenea arriba, y se quedó firmemente atorada a media chimenea y se asfixió en el hollín (And the weight of the cow tied to her wrist pulled the woman up the chimney, and she stuck fast half way and was smothered in the soot).

Y llevamos con ésa una boba de buen tamaño (Well, that was one big silly).

Y el caballero siguió más y más adelante, y se dirigió a un mesón para pasar la noche; pero tenían tanta gente en el mesón, que tuvieron que ponerlo en un cuarto de dos camas, y otro viajero iba a dormir en la otra cama. (And the gentleman went on and on, and he went to an inn to stop the night, and they were so full at the inn that they had to put him in a double-bedded room, and another traveler was to sleep in the other bed).

90,000
80,000
70,000

NOW is the time to get Extra Votes in The Times big $50,000 prize campaign!

NEVER again will your opportunity be so good as NOW to win one of the thirty fine automobiles to be given away in the Los Angeles Times' huge prize event. The 90,000 extra vote offer now in effect, and closing November 24, is the largest remaining vote offer. The next special offer will be for 80,000 extra votes. Following that comes the last offer —70,000 extra votes—positively the final vote offer of the campaign. No increase will be made during this final week—extra vote offers will decrease in amount right up to the finish on December 18. Do your best during the present 90,000 vote period which closes November 24 at 9 p. m.

These Regular Votes Given, Too!

Below are the subscription rates of the Los Angeles Times, payable in advance. Votes shown are those given on NEW subscriptions (half this number on OLD subscriptions.) Any combination of new subscriptions totalling $30 earns these regular votes and 90,000 EXTRA VOTES, if turned in by November 24.

By Carrier in Los Angeles and all towns where carrier service is maintained.

DAILY AND SUNDAY	Price	Votes
3 months	$ 2.70	2,500
6 months	5.40	6,000
12 months	10.80	15,000
24 months	21.60	35,000
36 months	32.40	55,000
DAILY ONLY	**Price**	**Votes**
3 months	$ 2.25	2,000
6 months	4.50	4,000
12 months	9.00	10,000
24 months	18.00	25,000
36 months	27.00	40,000
SUNDAY ONLY	**Price**	**Votes**
3 months	$ 1.50	1,000
6 months	3.00	2,500
12 months	6.00	6,000
24 months	12.00	12,000
36 months	18.00	25,000

By Mail, Cal., Ariz., Nev., Utah.

DAILY AND SUNDAY	Price	Votes
3 months	$ 3.15	3,000
6 months	6.30	7,000
12 months	12.60	17,500
24 months	25.20	40,000
36 months	37.80	60,000
DAILY ONLY	**Price**	**Votes**
3 months	$ 2.65	2,500
6 months	5.25	6,000
12 months	10.50	15,000
24 months	21.00	35,000
36 months	31.50	55,000
SUNDAY ONLY	**Price**	**Votes**
3 months	$1.30	1,000
6 months	2.60	2,500
12 months	5.20	5,000
24 months	10.40	12,000
36 months	15.60	20,000

By Mail, Colo., Idaho, Mont., New Mex., Ore., Wash.

DAILY AND SUNDAY	Price	Votes
3 months	$ 4.00	3,500
6 months	8.00	8,000
12 months	16.00	20,000
24 months	32.00	50,000
36 months	48.00	80,000
DAILY ONLY	**Price**	**Votes**
3 months	$ 3.50	3,000
6 months	7.00	7,500
12 months	14.00	18,000
24 months	28.00	40,000
36 months	42.00	65,000
SUNDAY ONLY	**Price**	**Votes**
3 months	$ 2.15	1,500
6 months	4.25	4,000
12 months	8.50	10,000
24 months	17.00	20,000
36 months	25.50	40,000

By Mail, all other States not included above, also the Territories of the U. S., Canada and Mexico.

DAILY AND SUNDAY	Price	Votes
3 months	$ 4.50	4,000
6 months	9.00	10,000
12 months	18.00	25,000
24 months	36.00	60,000
36 months	54.00	90,000
DAILY ONLY	**Price**	**Votes**
3 months	$ 4.00	3,500
6 months	8.00	8,000
12 months	16.00	20,000
24 months	32.00	50,000
36 months	48.00	80,000
SUNDAY ONLY	**Price**	**Votes**
3 months	$ 2.50	2,000
6 months	5.00	5,000
12 months	10.00	10,000
24 months	20.00	25,000
36 months	30.00	45,000

Still Another Week

to get 90,000 Extra Votes on $30 clubs

Your new subscriptions will earn more votes during this period than at any time later. Every $30 club of new subscriptions is worth 90,000 votes in addition to all regular votes. Moreover, you now have the opportunity to win an extra gold prize; $500 will be divided into four prizes and awarded to those candidates who make the best showing in new subscriptions turned in by November 24—a grand prize of $200 and three division prizes of $100 each. Get all the new subscriptions possible by next Wednesday—it's your best chance to "cinch an automobile for Christmas!"

ENTER NOW

and win a car for Christmas!

Votes secured during the next few days can make you a winner. Plenty of prizes for everybody! THIRTY AUTOMOBILES! FINE RADIO SETS! LIBERAL CASH PRIZES! AND DON'T FORGET THAT 10% CASH COMMISSIONS WILL BE PAID TO ALL ACTIVE NON-PRIZE WINNERS! You are bound to get something worth while for your efforts if you try.

Send in this nomination blank today. Then you will have 2000 free votes as a starter. By building $30 clubs of new subscriptions during the 90,000 extra vote offer, your vote standing will mount amazingly.

Address

CAMPAIGN DEPARTMENT,
THE TIMES, LOS ANGELES, CAL.

Office on second floor Times Bldg., First and Broadway. Open 8 a.m. to 8:30 p.m. Phone MEtropolitan 0700

NOMINATION BLANK

Good for 2000 Votes

Please enter

NAME ....

as a candidate in the Los Angeles Times $50,000 Automobile and prize Campaign

STREET AND NO ....

TOWN OR CITY .... DIST No. ....

SIGNED ....

ADDRESS ....

Only one nomination blank credited to each candidate. You may enter yourself or nominate any other person.

THURSDAY MORNING

APOLOGY ENDS CUBAN QUARREL

Diplomatic Relations With Uruguay Resumed

Strained Feelings Result of Envoy's Statement

Ministers of Both Nations Again at Posts

HAVANA, Nov. 17. (AP)—Cuba has accepted an apology from Uruguay and the strained relations between the two countries, culminating in the severance of diplomatic relations by Cuba with the South American republic, have been composed.

Cuba's Minister to Uruguay, Ricardo Garcia y Fernandez, already had left Montevideo by orders from his government and was bound for Buenos Aires when, shortly before midnight Pedro Erasmo Callorda the Uruguayan Minister here, handed a letter of apology to Subsecretary of State Campa for a statement of Alfredo Guani, Uruguayan delegate at the League of Nations, that Cuba's sovereignty was restricted by virtue of the permanent treaty between Cuba and the United States.

GLAD OF END

When President Machado was informed of the Uruguayan note he accepted it as ending the incident. "As a Cuban and a Latin-American," said the President, "I am glad."

Immediately after the note was accepted Dr Campa announced that Senor Garcia would be ordered to return to his post in Montevideo and resume the business of his government, which had been turned over to Consul Bachiller when he left on the night boat for Buenos Aires.

There had been slight official notice taken of the utterance of Senor Guani at Geneva, which occurred during a discussion between the Uruguayan and Cuba's delegate, Orestes Ferrara, during a session of the League last September, until newspapers in Buenos Aires and San-

How to S

Thank

WHEN all the aunts gather tivities, you can ser with so little effor easily managed

A-

AND right now, in range, Barker Bros. at a price far less th

Regula NOW

IT IS the A-B Range b sires of Los Angeles h kitchens—42 inches lon

NOWHERE will you fectly, that is so econ will be so proud to sho

THE OVENS will accommodate the largest roaster—14x14x20 in. Large deep broiling oven, 9x14x20 in. Ovens lined with Wilder metal—that tough rust-resisting material.

AMPLE high speed burners for all requirements—two giant and two standard size burners and one simmering burner. New slip-easy grate.

Let Your Old

GET rid of the worn-ou It can be used as down $5 or more.

$5 D LI NO

COMPLETE FURNISHERS OF SUCCESSFUL HOMES BAR

APOLOGY ENDS CUBAN QUARREL

Diplomatic Relations With Uruguay Resumed

Strained Feelings Result of Envoy's Statement

Ministers of Both Nations Again at Posts

HAVANA, Nov. 17. (AP)—Cuba has received an apology from Uruguay and the strained relations between the two countries, culminating in the suspension of diplomatic relations by Cuba with the South American republic, have been composed.

Cuba's Minister to Uruguay, Ricardo Garcia y Fernandez, already had left Montevideo by orders from his government and was bound for Buenos Aires when, shortly before midnight, Pedro Erasmo Callorda, the Uruguayan Minister here, handed a note of apology to Subsecretary of State Campa for a statement of Alberto Guani, Uruguayan delegate at the League of Nations, that Cuba's sovereignty was restricted by virtue of the permanent treaty between Cuba and the United States.

GLAD OF END

The President Machado was informed of the Uruguayan note he accepted it as ending the incident. "As a Cuban and a Latin-American," said the President, "I am glad."

Immediately after the note was received Dr. Campa announced that Senor Garcia would be ordered to return to his post in Montevideo and resume the business of his government, which had been turned over to Consul Bachiller when he left on the night boat for Buenos Aires.

There had been slight official notice taken of the utterance of Senor Guani at Geneva, which occurred during a discussion between the Uruguayan and Cuba's delegate, Senor Ferrara, during a session of the League last September, until newspapers in Buenos Aires and Santiago, Chile, published articles quoting Senor Guani.

APOLOGY ASKED

The Cuban Minister at Montevideo forwarded to the State Department at Havana a report on the Buenos Aires newspaper statements. Cuba then requested an apology from Uruguay and set the hour of noon yesterday for the receipt of a reply. When this was not received the Minister to Uruguay was ordered home.

Manuel De la Vega Y Calderon has been called home from his post as Cuban Minister to Argentina for not having protested when the articles considered offensive to Cuba's dignity were published in the Buenos Aires newspapers.

It is understood he made no report of the article quoting the words of Senor Guani at Geneva, and was charged with "not having acted with efficiency."

GIANT ELECTRIC LOCOMOTIVE TO PULL TWO HUNDRED CARS

PITTSBURGH, Nov. 17. (AP)—A giant motor generator electric locomotive, capable of hauling 200 cars and said by engineers to be the largest of the kind ever made, has just been completed here by the Westinghouse Company for the Great Northern Railway. The great engine is the first turned out on an order from the Great Northern. It is for use in mountain service over the Cascade grades in the State of Washington.

The locomotive, engineers explained, made possible the combination of inherent merits of economical high-voltage transmission of electric power over great distances from hydroelectric stations. Power for the locomotive is taken from high-voltage overhead trolleys carrying alternating current. This current passes through a transformer and motor generator installed in the locomotive to convert it into direct current. The equipment, it was said, made possible the elimination of many subpower stations used to convert the high voltage.

The locomotive is so large it was necessary to divide it into two cabs in order to negotiate curves. It is 100 feet long, weighs 715,000 pounds and has a maximum horsepower of 7000. Regenerative braking is used.

LAND BANK METHODS BEING INVESTIGATED

WASHINGTON, Nov. 17. (AP)—A general investigation by the Department of Justice into the administration of the joint stock land banks is under way. The inquiry, which has been going on for sometime, has spread into several western cities, but developments are being closely guarded by officials here. Atty.-Gen. Sargent has taken over personal supervision of the matter.

MISSING MAN DEAD

Sacramentan's Body Found in River; Suicide Indicated

SACRAMENTO, Nov. 17. (AP)—A body identified by the Coroner's office as that of George D. Morton, real-estate salesman, was found in the Sacramento River today by Job Joslin, a fisherman. The body was wedged by the current against a wing dam near the mouth of the American River on the Yolo county side.

Morton has been missing since the 4th inst., when his abandoned automobile was found on the Natomas levee, nine miles north of Sacramento. In the car were Morton's hat and overcoat and a note indicating the real-estate man intended to commit suicide.

On the same night police were called to the house of Mrs. Mayme Jones, where Morton lived with his wife. They found Myron D. Smith, Morton's stepson, engaged in a quarrel with Mrs. Jones and Mrs. Viva Everett, who occupied the flat above the Mortons.

Smith had accused Mrs. Everett, a young widow, of alienating the affections of the realty salesman and of taking money he had earned.

In an endeavor to break the grip of America on motion-pictures in India, six native princes have formed a combine with a capital approximating $5,000,000 to promote the showing of British films in India.

Sage Widow's Estate Faces New Tax Fight

WASHINGTON, Nov. 17. (AP)—At the request of the Treasury the Department of Justice has decided to continue its court fight to collect $1,641,913 taxes from the estate of the late widow of Russell Sage, American financier, who died twenty years ago.

The court held that the estate which had been left to charitable and educational institutions, was exempt from taxation under the revenue law. The Treasury contends, however, that the income from the estate is not exempt pending its administration and asked that an appeal be taken to the Circuit Court of Appeals. The request was granted by the Justice Department.

Legless Sailor Believed Lost in Lone Voyage

NAPLES (Italy) Nov. 17. (AP)—Capt. Terezio Fava, legless war veteran who left Torre Del Greco, near here May 3, last, in the cutter Stella Maris to make a single-handed trip to New York, is believed to have been lost at sea.

Forty-five days after the start Fava touched at Gibraltar and later several ships sighted him on the high seas. Finally, ten weeks ago, the liner Duilio hailed him about 200 miles off New York. That was the last seen of him.

During the strike in South Wales moving-picture theaters granted to strikers credit for admission "good for the duration of the strike."

HUGE MUSIC BOX TO BE PLACED ON PIER

Los Angeles music dealers are co-operating with the Venice branch of the Chamber of Commerce, which is installing a huge Orthophonic Victrola, similar to the one at the Sesquicentennial Exposition, at Venice next Saturday. The instrument, which will be capable of being heard one and one-half miles, will be placed on the ocean end of the Venice Pier.

TO TALK KINGS COUNTY

HANFORD, Nov. 17.—L. P. Dapron, real-estate dealer of this city, has contracted for the broadcasting of a series of four talks from one of the largest radio stations in Los Angeles. Each talk will be of 200 words and the author, who is president of the Hanford Board of Trade, states that material for the talks will be taken from the booklet issued by the Hanford Board of Trade, so that Southern California may learn more about this city and Kings county.

Italian Aviator Chalks Up New Mark for Speed

NORFOLK (Va.) Nov. 17. (AP)—Maj. Mario De Bernardi of Italy, Schneider Cup winner, made an average speed of 258.873 miles an hour over a three-kilometer course here today, exceeding the record made last year by Lieut. James H. Doolittle, U.S.A., by nearly thirteen miles an hour.

The Italian flew over the course four times, his official record being made by averaging his speed for the four laps. His fastest time was 272.132 miles an hour, flying with the wind.

Government railways of India will have specially constructed passenger cars to be used for religious festival excursions.

Fortune Given for Palestine's Aged and Needy

SAN FRANCISCO, Nov. 17. (AP)—A bequest in excess of $200,000 for the support and relief of sick, needy and aged Jewish persons in Palestine and for Jewish orphans in Palestine was left by Amelia Ostroski of San Francisco, it became known here today with the admission of her will to probate.

The money was bequeathed to the Hadassah, the women's Zionist organization of America, to be distributed in the Palestine charities at the organization's discretion.

The will also left $49,000 to other charities and more than $1,000,000 to relatives.

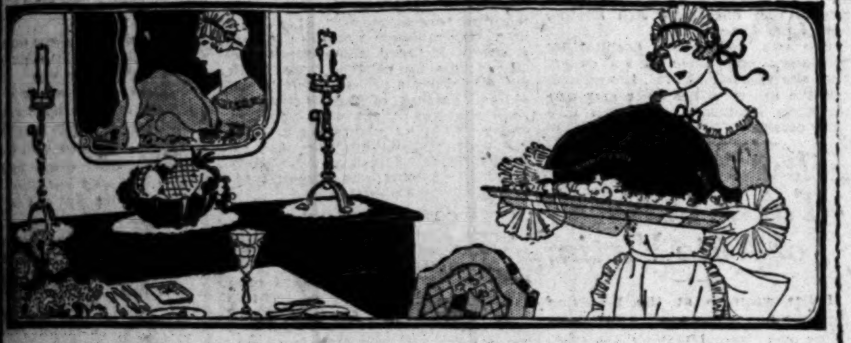

How to Serve the Finest of

Thanksgiving Dinners

WHEN all the brothers and sisters and cousins and uncles and aunts gather at your home for the yearly Thanksgiving festivities, you can serve them the most wonderful dinner ever — and with so little effort if you have the help of a perfectly regulated, easily managed

A-B Gas Range

AND right now, in order to make it easy for you to get just such a range, Barker Bros. have arranged for this fine model to be offered at a price far less than the usual.

Regular $90 Value
NOW — *Sale Price* **$68**

IT IS the A-B Range built to Barker Bros.' own specifications to meet the desires of Los Angeles housewives. It is just the right size for our California kitchens—42 inches long, 25 inches deep—cooking surface 21x21 inches.

NOWHERE will you find a range of so fine appearance, that bakes so perfectly, that is so economical to operate, that will last so long and which you will be so proud to show to your friends—as this new feature A-B!

THE OVENS will accommodate the largest roaster—14x14x20 in. Large deep broiling oven, 9x14x20 in. Ovens lined with Wilder metal—that tough rust-resisting material.

AMPLE high speed burners for all requirements—two giant and two standard size burners and one simmering burner. New slip-easy grate.

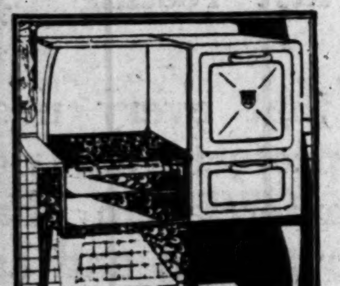

A PRACTICALLY full white porcelain oven front, top, splashers, back shelf, broiler pans and front legs. Smooth exterior — all bolts, hinges and the like invisible.

May be had with oven heat control at slight extra cost

Let Your Old Range Help Pay for New One

GET rid of the worn-out, unsightly range that has made your cooking a trial. It can be used as down payment on this new feature A-B Range if appraised at $5 or more.

$5 DOWN PAYMENT
LIBERAL CREDIT TERMS on BALANCE
NO ADDITIONAL CHARGE for CONNECTION
[SEVENTH FLOOR]

BARKER BROS.

SEVENTH STREET, FLOWER AND FIGUEROA

If You are Looking for an Opportunity to Become Independent, We Say

INVESTIGATE

SPARRLAND

Here a responsible organization, backed by resources of $10,000,000, is willing to finance you to the extent of more than 80% of your investment. Here we set you up in a profitable business, furnishing you both a modern home and a substantial income. We furnish you a market for your stock AND WE STAND BY YOU FROM THE START TO SEE THAT YOU SUCCEED. Because of the improvements which we are placing on the property, AT COST, and the fact that we require only a nominal down payment, you MUST succeed for us to succeed.

You Can Expect $4000 a Year Net Profit

Under Our Co-operative Plan

Exaggeration is unnecessary in figuring possible fur rabbit profits. Mr. Ben H. Beery, widely known fur rabbit breeder of Southern California, and the expert who has been engaged by us to instruct our unit buyers at Sparrland in raising and breeding their stock, tells you this:

"At the age of three months a CHINCHILLA doe should weigh from 3 to 4 pounds. A buck should at the same age weigh from 4 to 4½ pounds. Four breedings each year with an average of six to each litter is considered a most conservative method of breeding and caring for the does—the first litter is bred twice and the second litter is bred once the first year. On this basis, at the end of the first year the thirty does supplied you by the SPARRLAND REALTY CO. will have produced TWO HUNDRED BREEDING DOES for yourself, and allowing the marketing of enough stock to more than cover the upkeep of your rabbitry. Estimating on an extremely conservative basis, each one of your two hundred does should produce for you after the first year a net profit of TWENTY DOLLARS each per year and you should therefore expect an income of approximately FOUR THOUSAND DOLLARS for the year's work and investment."

And, Mr. Beery is figuring very conservatively, allowing for inexperience on the settler's part, maximum losses to be expected and a minimum market price for both meat and fur.

A Home and Assured Income for $4500—Easy Terms

(Some Corners Slightly Higher)

Here's what you get with a model unit at Sparrland:

A modern four-room house, plastered, concrete foundation, all material first class, a home built for permanence and conforming to the $1500 building restrictions in force on the property; bathroom fixtures, water heater, wash tub, etc.; gas, lights and water connected.

Approximately 2½ acres of excellent land, with 2-inch water mains for irrigation on your property; enough land to not only provide space for your rabbit hutches, but also for a large chicken plant, garden plot, berry patch and orchard.

An abundant supply of fine water supplied by our pumping wells.

Foundation fur rabbits, consisting of 20 Chinchilla does and 2 Chinchilla bucks and 10 American White Giant does and 1 American White Giant buck, with standard hutches for same.

A modern garage with cement floor; feedhouse in rear—ALL FOR $4500, EASY TERMS.

FUR RABBIT INDUSTRY IS IN ITS INFANCY

Last year 105,000,000 rabbit pelts were imported into the Uited States. Europe has long held the lead in fur rabbit production. Now our government has taken a hand and is encouraging the raising of fur rabbits at home.

Due to the rapid decrease in natural wild furs, the staples of the fur trade are no longer beaver, seal, mink and muskrat. Today RABBIT FUR comprises approximately 75% of the fur trade of America. Chinchilla rabbit fur is especially in demand. Big shipments, through mass production, as at Sparrland, insure highest prices.

SPARRLAND IS A RESTRICTED COMMUNITY

Sparrland will be a model community in every sense of the word. There will be no shacks or temporary structures on the property to mar its beauty or to contribute to depreciation of values.

Every street will be lined with trees and all streets will be improved. Rigid race restrictions are in force, insuring a community of substantial families that you will be proud to have as your neighbors.

Several homes above the average in size and appearance, with pretentious landscaping, are being planned by recent purchasers.

Send in the Coupon or Come Up to the Office for Full Details

SPARRLAND REALTY CO.

711 Western Pacific Building
1031 S. Broadway
LOS ANGELES
Phones
WEstmore 1061 and 1062
Office Open Until 9 o'Clock
Every Evening Except Sundays

$400,000 in Sales in 7 Weeks

Sparrland was opened to the public September 26, last. Since then the public has shown its confidence in Sparrland by investing approximately $400,000 in this 3,000-acre development. Soon these purchasers will be located on their ranches in this scenic property—all specializing in the raising of fur rabbits, for which we assure them a splendid market.

YOU Will Really Enjoy Living at Sparrland

Diabetes

Maguey Plant Sap Revolutionizes Treatment

Stop starving yourself. Stop taking medicines, nostrums, serums. Eat what you want. Agmel, concentrated Maguey plant sap from Mexico revolutionizes treatment of diabetes. Relief brought to thousands without dieting. In many cases a single can actually eliminates sugar from urine.

Not a Drug—Not a Medicine

Agmel is a Maguey sap exactly as it comes from the plant except for removal of water. Contains no drugs or alcohol. Maguey sap used in Mexico 1000 years. European and American specialists sent wealthy patients there to drink it. Now by new process it is available in U. S.

Natural Yeasts, Vitamines, Minerals

Agmel is a pleasant-tasting uncooked syrup-food, rich in vitamines, natural yeasts and minerals, which rebuild sick tissues so that failing organs again function with glowing strength. Also laden with Agavose, a sweet that is completely oxidized and therefore is very beneficial to diabetics. Doctors recommend it. Hundreds of endorsements received.

Doctors and users may now obtain Agmel and free literature at leading DRUG STORES, or at Agmel Demonstration Offices, 815 Hollingsworth Bldg. and 538 S. Hill St., Los Angeles, where this pleasant raw food may be tasted free. Or write, stating trouble, for valuable free literature.

For Sale by The Owl Drug Co.

AVOID DIZZY SPELLS

Never well. Always tired and fagged out. Beauty tossed away by neglect. To be beautiful and to keep youth the system must be free from poisonous backwash of constipation which often causes dizzy spells. For 20 years Dr. F. M. Edwards gave his patients, in place of calomel a compound of vegetable ingredients mixed with olive oil, naming them Dr. Edwards' Olive Tablets. Known by their olive color. They free the system of poisons that ravage health, energy, beauty.

You need never have sallow complexion, dull eyes, coated tongue, throbbing headaches—all signs that your bowels are clogged, liver is torpid. Take Dr. Edwards' Olive Tablets nightly. They act smoothly and without griping . . . How much better you'll feel and look! Everywhere wise men and women who know the value of good health take Dr. Edwards' Olive Tablets. All druggists, 15c, 30c and 60c.—[Advertisement.

HOT TEA BREAKS A COLD—TRY THIS

Get a small package of Hamburg Breast Tea at any pharmacy. Take a tablespoonful of this hamburg tea, put a cup of boiling water upon it, pour through a sieve and drink a teacupful at any time. It is the most effective way to break a cold and cure grip, as it opens the pores, relieving congestion. Also loosens the bowels, thus breaking a cold at once.

It is inexpensive and entirely vegetable, therefore harmless.—[Advertisement.

CIVIL LEAGUE TO BACK WAR LINES

Defense Group Planned Only as Voluntary Body

Cashman Denies Washington Emergency Order

New Chief Says Yesterday's Address Misquoted

NEW YORK, Nov. 17. (AP)—The American Civil Legion is initiating on its own volition the formation of a defense body which in time of war could act as an effective "army behind the lines," ready at the call of the War Department. Joseph T. Cashman of New York, newly elected president of the organization, said today. The War Department has not requested the body to "reorganize and hold themselves in readiness for an emergency," as had been reported, he added.

"It is true," he said, "that members of the legion composed of civilian workers during the World War have been in communication with officials of the War Department relative to reorganization of the wartime draft boards. I was misquoted in dispatches from Philadelphia yesterday, where it is said I told the delegates at the closing of our annual convention that corps commanders of the United States Army have requested selective draft boards to reorganize."

What was said substantially, President Cashman asserted, was that, in outlining the history of the genesis of the Civil Legion, he had recalled that the Sixth Corps Area army officers when arousing interest in 1924 for the National Defense Day test, had officially recognized the importance of the "civilian army" members of which constitute the legion and "reported recommendation favoring selective service districts and board members as the basis for mobilization."

The object of the Civil Legion, Cashman said, is to organize the men, who, because of disability, age or because of special aptitude served in civilian wartime positions. Such organization, he said, while not initiated by the War Department, would provide a voluntary group which in time of national crisis could offer itself as an effective organization to the government.

AGE OF SPOUSE IS CAUSE OF LAWSUIT

SANTA ANA, Nov. 17.—Regardless of what may be considered the prime of life, Mrs. Marie L. Kyle, who married William J. Kyle after he told her he was 45 years of age and physically sound, felt that she was cheated when she discovered that he was 61 and a stranger to health. Her suit for annulment of the marriage was on file today in Superior Court.

Kyle also had told her he owned his home, but this, too, was false, she alleged. The wife says she was forced to support herself and husband from the profits of her real estate business. The Kyles were married July 2, 1925, at San Diego. After their marriage Mrs. Kyle learned, she said, that her husband had suffered a stroke of paralysis in 1922.

CONVICT HOST OF QUEEN IN BAD

Parole Likely to be Voided as Result of Profitable Seattle Venture

SACRAMENTO, Nov. 17. (AP)—A convict may look at a queen but it may cost him his parole. Thomas M. Gannon, member of the State Board of Prison Directors so announced today after reading reports that Sitt S. Millard, on parole from San Quentin, played host to Queen Marie of Rumania at Seattle and emerged from his adventure with $900 profit.

"We are investigating Millard's reported actions in Seattle," said Gannon, "and if we find that he obtained money by making false representations I have no hesitancy in saying the board will revoke his parole and send him back to San Quentin."

ILLINOIS DRY EXCEPT FOR ONE COUNTY

Down-State Figures Show Volstead Act Amendment Outvoted by 650 Ballots

SPRINGFIELD (Ill.) Nov. 17. (Exclusive)—The 101 counties of the down-State are dry by 650 votes, according to figures compiled in the office of Secretary of State Emmerson on the amendment to the Volstead Act submitted to the voters of Illinois at the election the 2nd inst.

With the returns from Cook county missing, 354,118 votes were cast in the down-State against the proposition and 353,468 were cast for it. The returns show that in the large cities downstate the voters favored the Brennan amendment, but in the smaller communities and in the rural districts the drys are in the majority. The totals show that several thousand voters of the down-State did not express themselves on the wet and dry issue. Returns from Cook county (Chicago) put Illinois in the wet column, but these figures are not expected for two or three weeks.

VAN NUYS CANNERY HAS BANNER YEAR

VAN NUYS, Nov. 17.—The Van Nuys cannery today reports a banner year in its tomato pack. Ninety thousand cases of tomatoes have been put up, against 80,000 cases last year. The last of the tomato crop is now being cleaned up. The cannery this season also packed 25,000 cases of fruit from San Fernando Valley and adjacent areas. The company has paid out $40,000 in labor, the value of the season's work being estimated at $150,000. As soon as the tomato season is over, the plant will close. If sufficient spinach is grown in this vicinity this season, the cannery will again reopen to handle this crop.

FARM BUREAU'S SESSION OPENS

Delegates in Attendance from Thirty-six Counties

Federation's Chief Assails Rising Tax Burden

Year's Outstanding Activities Cited in Reports

STOCKTON, Nov. 17. (Exclusive)—With tax and water problems the keynote of addresses and discussions, the eighth annual convention of the California Farm Bureau Federation opened its three-day sessions here today. Delegates representing thirty-six counties of the State attended the opening session.

The morning was devoted mainly to reports on activities and achievements of the past year. One of the outstanding activities was the formation of a water-conservation policy which will be submitted to the next State Legislature. The outstanding achievement, according to the reports, was the organization's fight in behalf of the Federal plan for State reapportionment.

Among the speakers were Alex Johnson, State secretary of the organization, of Berkeley, and W. S. Rosecranz, vice-president, of Gardena. Both gave reports touching upon the past year's work.

The outstanding address was that of Earle Houghton of Tulare, president. He emphasized that the tax and water problems of the State are in need of an organized effort toward their solution.

"Our tax situation has not changed for the better," he said. "In fact, our public expenditures are increasing and the burden upon agriculture is growing heavier month by month. Farmers are paying an amount equal to 56 per cent of their net profits for taxes. All other industries average an amount equal to 34 per cent of their net profits. Looking at it another way, farmers are paying 16.6 per cent of their gross profits for taxes and other industries, 11.9 per cent. This shows a 40 per cent handicap for agriculture.

"Business is passing its tax on to those producers who cannot add their tax to the price of their products."

"A study of the equalizing of the tax burden should be expedited by the organization," he added. "The second phase of the situation is cutting down and holding down public expenditures to the ability of the public to pay," he said. "This is difficult," he commented, "because everyone will agree that everything should be cut except their pet scheme. I have yet to see any group that has the backbone and courage to stand up and say, cut where possible and let the chips fall where they may."

WIFE KILLS HUSBAND ABOUT TO LEAVE HER

VICTORIA (B.C.) Nov. 17. (AP)—Mrs. Margaret McRae shot and killed A. P. McRae, her husband, while he was packing a suitcase to leave their home here today. They had lived together twenty-three years. A constable, sent by Chief of Police Fry to keep the peace until McRae left, following a separation settlement, witnessed the tragedy.

DEMOCRATS SHY AT TAX CREDITS

Garner Gives Ultimatum for Permanent Reduction

Mellon Suggestion, However, Backed by Madden

Even Greater Surplus Now Seen for Treasury

WASHINGTON, Nov. 17. (AP)—The seemingly unalterable opposition of leading Democratic tax experts to the administration's proposal for a tax credit of next year's income-tax payments served today to impress Republican leaders with a certain sense of hopelessness for the program.

"Permanent tax reduction or nothing," was the ultimatum delivered by Representative Garner, Democrat of Texas, ranking minority member of the House Ways and Means Committee, through which all fiscal legislation must pass. With general Democratic antagonism such as this, sponsors of the plan see no rosy prospects of putting it through the brief short session to begin December 6 next.

One optimistic note was sounded, however, by Chairman Madden of the House Appropriations Committee, who said he approves Secretary Mellon's suggestion that the proposed credit should be raised from 12½ per cent and that he sees no reason why the refund cannot be made applicable to payments due next March.

Representative Garner has proposed a program to cut the corporation tax from 13½ per cent to 11 per cent and to repeal all "nuisance taxes" including the levies on automobiles, admissions and dues.

This plan would involve a saving of about $400,000,000 or more to the taxpayers, he insisted today, and it could be safely accomplished with a surplus of almost $500,000,000 in sight for this year. He would make no change in the individual income taxes at this time.

"Why should we give back to the corporations, including the Aluminum Company of America, taxes which they already have collected from the consumers?" Garner asked. "We are going to have a surplus actually of almost $500,000,000. Let's make some scientific and permanent tax revision."

There were increasing indications at the Treasury today that the surplus for this fiscal year, ending June 30, will mount above the $300,000,000 forecast in the latest official estimate.

CATHOLIC KNIGHTS GIVE CHARITY BALL

SAN FERNANDO, Nov. 17.—Under the direction of Chairman J. C. Villegas, plans are being completed for the third annual charity ball to be given by the Knights of Columbus on Thanksgiving Eve, the 25th inst., in the American Legion Hall. Proceeds from the event will go to furnish Christmas cheer to the deserving of the community.

The local council of Caseys plans to be host to many hundred visitors from other councils of San Fernando Valley and the beach cities, as well as to a large number of San Fernando people, according to the advanced sale of tickets.

GIVES UP IDEA OF SWORD-EATING

Youth Swallows Large Piece of Broom Handle and Ambition Dies

INDIANAPOLIS, Nov. 17. (Exclusive)—An eight-inch piece of broom handle removed from his interior after he had essayed the role of sword swallower, using the stick in lieu of a sword, Herbert Lackey, 19 years of age, tonight was feeling better. He renounced, however, all further intention of following the swallowing occupation.

Pianiste Victim of Slashing by Shanghai Thief

SHANGHAI, Nov. 17. (AP)—Miss Frinda Frommel, director of the music department of the Shanghai American school and one of the leading pianistes of the Far East, was wounded by a former houseboy, in an attempt to rob her, so that she may not be able to play again.

Miss Frommel, who, before coming to Shanghai, directed music in a school in Washington, was alone in her living quarters in her house about midnight Tuesday when a former houseboy whom she had dismissed a fortnight previous entered. He demanded $200. She told him to get her purse. While he was doing so she rang for the servants. Seeing her press the button the invader attacked her with a knife which she caught in her bare hand to defend herself. It was pulled from her grasp, seriously slashing her fingers.

Before the arrival of servants, whose approach frightened away her assailant, Miss Frommel received a cut at the base of her neck, two in the back, one across the wrist, one on her chest and still another across her knee.

She was taken to a hospital for treatment and there is no danger that she will not recover, it was said, but the injury to her hand may permanently handicap her in her musical career.

Fifty Stitches Taken in Face of Auto Victim

Police surgeons at the Receiving Hospital last night worked for three hours over Samuel Walters, 165 Clarendo street, injured in a motorcycle accident, taking fifty stitches in his face. Walters was virtually scalped and also suffered a broken leg.

Virgil Wells, 1650 East Eighty-second street, riding with Walters on the motorcycle, suffered fractures of the skull and shoulder. He was taken to the General Hospital. Both are about 20 years of age.

The motorcycle, according to the Sheriff's office report, collided with an automobile driven by John West, 1252 East Eighty-eighth street, in front of 1306 East Manchester avenue.

JOBS PLENTY IN SKILLED LINES

Southland Tourist Season Attracts Workers

Employment Conditions Are at Good Level

Federal Bureau Reports on Labor Situation

WASHINGTON, Nov. 17. (Exclusive)—Due to the opening of the tourist season in Los Angeles and vicinity the surplus of unskilled workers in Southern California industries is now increasing, according to the monthly survey of the United States Employment Bureau. The bulletin of the bureau adds:

Mechanics and skilled tradesmen in manufacturing lines have little difficulty in finding employment at their own trades. Some oversupply of bench and floor machinists was reported. A shortage of machinists was noted in Torrance, where a tool manufacturing plant is operating overtime indefinitely.

GLASS FACTORY

A glass factory, usually employing 200 men is closed for repairs. Other manufacturing plants in this district are all in operation although some, including building-material plants, are working part time. A cannery at Terminal Island will start operations within thirty days, packing sardines.

There is a surplus of laborers in all building trades. Building activity is somewhat under average in Los Angeles, although a large volume is still progressing, with many new project contemplated. A great deal of city and county construction work is under way. About thirty new homes are under construction in Beverly Hills, which figure is much below normal. There is an ample supply of farm labor to meet all demands in Los Angeles and Riverside counties.

Conditions for the State in general indicate that employment and manufacturing operations are at a good level. Sawmills are working five days a week. Railroad shops are nearly all running on a capacity basis. While building shows a decline, there is still a large amount of work going forward. Highway construction continues active. Canning plants are working full time, packing tomatoes and tomato products. Overtime prevailed in the fruit packing and shipping industry during October.

COTTON PICKING

Cotton picking is now at its height and will continue for the next two months if weather conditions prove favorable. Many pickers have been dispatched to Madera county, but this class of labor is still in demand and more could be used. Additional cotton pickers can find immediate employment in Kings county. Many laborers are arriving in Merced county for cotton-picking and there will probably be sufficient help to take care of the crop.

Lettuce thinning is under way in Imperial Valley with an adequate supply of water. In the southern mining district considerable difficult is reported in obtaining skilled metal miners and timber men.

KEEP POSLAM ON HAND FOR BURNS, SCAL[DS]

Accidents will happen . . . first touch of Poslam . . . scald, cut or bruise . . . pain and starts the healing . . . box of Poslam in the . . . save a lot of suffering. All druggists.

FREE . . . POSLAM CO. . . . New York City

This Polish

Leaves a Hard, Dry Fin[ish]

O-U-Dust Polish leaves no . . . or stain. Just a hard, dry . . . that isn't sticky and . . . doesn't attract dust. A . . . liquid wax base is the . . .

Use it on your finest . . . pianos, etc. Then note the . . . even your finger prints will . . . Nor will water change it.

This polish, many tell us, is the best they've ever tried.

Get a bottle today. We . . . in six sizes, ranging in price . . . 25c to $3.00. If your dealer's . . . is exhausted, mail this, your name and address, and we will see . . . are supplied.

O-U-Dust Polish

O-U-Dust Co. . . . 1050 B S. Raymond Ave. . . .

EYES CORRECT[ED]

YOUR EYES EXAMINED GLASSES COMPLETE $2.9[0]

¶ An examination of your eyes . . . of spherical glasses in a frame . . . plete for $2.90. One week . . .

¶ Gold or shell frames . . . drical, fancy shapes and . . . glasses correspondingly low.

¶ Properly fitting the Eye . . . Essential. Good Glasses . . . Luxury, they are a Necessity . . . erly fitting the Eye calls . . . brain work.

¶ Science in Optics has . . . that point where Particular . . . sist upon having an Ocular . . . tion, knowing that The Best . . . Too Good for Their Eyes.

¶ My method of Properly Fitting . . . Eyes is So Easy and Smooth . . .

¶ I try to be reasonable . . . No "drops" used. Some . . . pons are wearing . . .

C. N. HOPKINS . . .

Suite 201-203-205 . . .

516 So. Broadway

Newly Decorated—PARIS INN

110 E. MARKET ST. OPPOSITE NEW CIVIC CENTER

Lunch Pensant, 60c—French and Italian Dinners

Grand Opera—Italian Street Singing—Dancing

To All Lot, Crypt and Niche Owners of the Hollywood Cemetery Association:

This is to notify you that the Los Angeles City Council, by a vote of 10 to 4, passed an ordinance placing the Santa Monica Boulevard frontage of your cemetery in a business zone, thereby giving the stockholders of the cemetery association the privilege of erecting business blocks on the front of your cemetery and making this beautiful memorial park the back yard for stores. This is against your legal rights as owners of space in the cemetery, and will be taken up by me in due course, through the courts of the State of California and to the Supreme Court of United States if necessary. I will pay the entire cost of suit in this appeal to justice.

I feel that Christ's tears cannot be softened by the sordid motives of those who oppose us in their attempt to desecrate the last resting place of our beloved ones.

You can rest assured that every necessary legal step will be taken to protect your rights in the cemetery, and that commercialism shall not be allowed to tramp over our legal and asserted sentimental rights.

I wish to take this opportunity of thanking Mr. Hall, Mr. Colden, Mr. Jacobson and Mr. Sparks the four city councilmen who stood by us in this fight against the desecration of God's Acre.

Signed,

W. A. CLARK, JR.

KEEP POSLAM ON HAND FOR BURNS, SCALDS
FREE
This Polish
Leaves a Hard, Dry Finish
O-U-Dust Polish
EYES CORRECTED
$2.90
C. N. HOPKINS M.D.
515 So. Broadway
PARIS INN

Wilshire's I-ON-A-CO

An Open Letter to the California Medical Profession

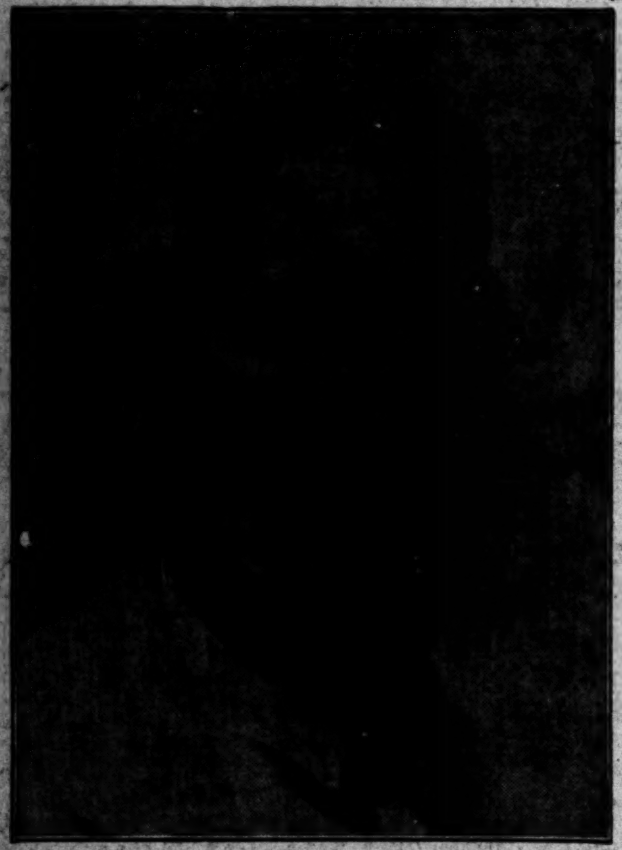

GAYLORD WILSHIRE, Inventor of the I-ON-A-CO.

Gaylord Wilshire Free Lecture

BILTMORE HOTEL
(Music Room)

Tonight at 8:00

Tomorrow Afternoon and Evening
3 P.M. and 8 P.M.

IN PASADENA
Monday, Nov. 22nd, 8:15 P.M.
MARYLAND HOTEL
(Rotary Room)

Mr. Wilshire is about to leave Los Angeles for New York. This will be your last opportunity to hear him.

Gentlemen:

Since 1925, I have been advertising my invention, the I-ON-A-CO, in practically all the leading newspapers in California. I have been broadcasting weekly lectures regarding the I-ON-A-CO over three radio stations. I have lectured in person in many California cities. In these advertisements and lectures I have made such statements as:

"If you are suffering from pain—no matter what the cause—one treatment may bring complete relief, as it has in hundreds of cases."
"Eczema relieved over-night."
"High blood pressure—we reduce it in one treatment."
"Neuritis relieved in 10 minutes."

In making such statements, I am either a liar and a quack, or I am not. Either the I-ON-A-CO is a fake, or it is not. If I am a quack and the I-ON-A-CO is a fake, it is the plain, straightforward duty of the medical profession of California to denounce me and my invention as such. For the medical profession is a body of scientific men who have the responsibility of protecting the public against medical frauds who not only deplete the public's health but also its bank account.

If the medical profession investigates and ascertains that I am a charlatan and the I-ON-A-CO a fake, then it has no alternative than to denounce me. On the other hand, if the medical profession discovers that the I-ON-A-CO does produce results claimed for it, then the I-ON-A-CO should be recognized as having a definite therapeutic value. In either case, the situation demands an open expression. Yet, except for one instance where the organ of the California Medical Association used the brief word "Hokum"—which neither the editor of that publication nor any standard medical dictionary defines—the medical profession have remained silent. They have neither admitted the efficacy of the I-ON-A-CO, nor denounced it. They have conducted no investigation.

I am about to establish I-ON-A-CO offices in New York City. I intend to make the same statements there that I have here. I am satisfied that New York physicians will not fail to take up my challenge. The first question which they will put to me is, "What did your California physicians say about the I-ON-A-CO?"

As a Californian, I do not wish to be mortified by admitting that, as a whole, the physicians of my own State said absolutely nothing one way or the other. **Therefore, if the California medical profession has anything to say regarding the I-ON-A-CO, if the California medical profession wishes to investigate it, tonight is the time to do it.**

The medical profession of California is invited to attend these lectures, to investigate the I-ON-A-CO thoroughly, and to make any statements about the I-ON-A-CO which may result from this investigation, in this **newspaper at my expense.**

Gentlemen, I await your acceptance of this challenge.

Gaylord Wilshire
Inventor of the I-ON-A-CO.

The I-ON-A-Company, 617 So. Hill St., Los Angeles
Office Hours: 9 a.m. to 9 p.m.; Sundays, 10 a.m. to 2 p.m.

BENEFITS OF MAGNETISM AUTHENTICATED AT UNIVERSITY OF MICHIGAN

For a long time it was thought that magnetism was in no way correlated to animal physiology, since a variety of carefully devised experiments by competent observers gave no tangible results. But this was due to the fact that these experiments were conducted with unvarying magnetic stresses and were not continued over a sufficiently long period. In a series of experiments with alternating magnetic stresses, which have been carried on in the electro-therapeutic laboratories of the University of Michigan, under our direction, for more than three years, it has been proved conclusively that magnetism in this form has a marked influence in quickening metabolism, in promoting growth, and in increasing excretion of urea. These results have been obtained from a prolonged series of tests on both young animals and man, by keeping them in space pervaded by rapidly alternating magnetic stresses for several hours each day.

These tests on physiological action have been supplemented by a new attempt to determine the effect of a rapidly alternating magnetic field on the treatment of chronic muscular and articular rheumatism and sciatica. The benefits that these patients seem to have obtained from the treatment is, to say the least, quite marked, and the method gives promise of much therapeutic usefulness. One strong recommendation in its favor is that it can be readily applied to bedridden patients and children, without its exciting the least opposition or discomfort. The patient need not be aware, from sensations experienced, that he is undergoing treatment.

(International Library of Technology. Electro-Therapy)

W. F. BRADY, M. D.,
Dean of the Faculty,
School of Electro-Therapy.

… is a facsimile of an advertisement which appeared in the San Francisco Examiner and San Francisco Chronicle Sept. 28, 1926. Thus far the challenge has not been accepted. It still stands.—*Gaylord Wilshire.*

FINANCIAL

UTILITY WOULD REDEEM BONDS

San Joaquin Light and Power Plans New Financing

Great Western Seeks to Sell Preferred and Common

Companies Place Application Before Commission

New financing planned by the San Joaquin Light and Power Corporation and the Great Western Power Company, both subsidiaries of the Western Power Corporation, is revealed in an announcement just made by the Railroad Commission of California that these two companies have made application for permission to offer and sell a quantity of new securities.

This announcement follows closely the offering yesterday of $10,000,000 Western Power Corporation series "A" 5½ per cent convertible collateral trust gold bonds, which was heavily oversubscribed, according to the bankers underwriting the issue. The issue was floated for the purpose of redeeming the company's 6½ per cent debentures and to provide funds for additional investment in the preferred and common stocks of the corporation's subsidairies.

The Great Western Power Company of California has applied to the commission for authority to issue and sell to the public $1,000,000 par value of 6 per cent preferred stock at not less than $93 a share, and to issue and sell to Western Power Corporation of New York $2,500,000 par value of common stock at $50 a share net. It proposes to apply the proceeds from the sale to the reimbursement of the company's treasury for capital expenditures.

APPLICATION FILED

Application has been made by the San Joaquin Light and Power Corporation for permission to issue and to sell to Western Power Corporation $2,000,000 par value of its prior preferred series "A" 6 per cent stock at $95 a share, plus accrued dividends.

The company also asks permission to issue $1,000,000 par value additional of its prior preferred stock and to sell the same through its own organization at not less than $93 a share, and also to issue and sell to Western Power Corporation $4,000,000 par value of common stock at $50 a share. It also plans to issue and sell from time to time $25,000,000 par value of its unifying and refunding mortgage 5 per cent thirty-year gold bonds of series "D" at a price to be fixed by the commission.

PURPOSE OF ISSUE

The company will use the proceeds from the sale of these securities for the purpose of retiring of $22,725,000 of its bonds and to reimburse its treasury for capital expenditures made and to be made, reimbursement provision of which has not been made otherwise.

Bonds to be retired by the company include $1,109,000 series "A" first and refunding mortgage 6s, $799,000 series "B" first and refunding mortgage 5s, $2,125,000 series "B" first and refunding mortgage 6s, $10,192,000 series "C" first and refunding mortgage 6s, $7,000,000 unifying and refunding mortgage series "A" 7s, and $1,500,000 unifying and refunding mortgage series "C" gold 6s.

New Issue
Western Power Corp.
Series A 5½% Convertible Trust Gold Bonds
ORGANIZATION serving over 200 communities in California.
Earnings over 4 times interest on this issue. Convertible into common stock of North American Company.
99 to yield about 5.55%
Details on Request
Howard G. Rath Company
Established 1910
Investment Securities
Members L. A. Stock Exchange
512 Pacific Mutual Bldg. Los Angeles
Telephone TRinity 0448

"Trades" On a Profitable Basis
... are often overlooked by the holder of Stocks and Bonds.
WE OFFER YOU IMPARTIAL, TRAINED ANALYSIS. NO OBLIGATION.
Stock Department
Banks, Huntley & Co.
Members Los Angeles Stock Exchange
1212 Stock Exchange Bldg.
PHONE METROPOLITAN 4300

Opportunity!
With Security Prices high, now is a most opportune time to re-check Investment Holdings
We have specialized in such problems for many years.
With no securities to sell, we can give disinterested advice
Booklet upon request.
A. M. Clifford
Investment Counselor and Financial Analyst
Stock Exchange Building Los Angeles

FINANCIAL INDEX

The following index will be found convenient for quickly locating information in this issue of The Times:

	Page
Bank clearings	15
Bond quotations	18
Business News	14
Building permits	15
Citrus fruits	16
Cotton	14
Coffee	15
Eggs, poultry (butter and eggs)	16
Grains	18
Live stock	17
Oil Field News	19
Produce, Los Angeles	16
Sugar	16
STOCKS—	
Boston	16
Chicago	17
Los Angeles	16
New York Stock Exchange	17
New York Curb	15
New York Times averages	15
Salt Lake	16
San Francisco	15
Standard oils	16

Bankers Offer Liens of Simms Petroleum Here

An issue of $3,431,500 Simms Petroleum Company three-year 6 per cent gold notes will be offered today by a banking group headed by Hemphill, Noyes & Co., and Luke, Banks & Weeks, of New York, and Bond and Goodwin and Tucker, Inc., on the Pacific Coast, at 101, yielding about 5.62 per cent.

Stockholders of record October 25, last, had the privilege until Monday last, of subscribing for $500 par value of the notes for each 100 shares of stock owned. Approximately 25 per cent of this issue was absorbed in this monner, and the remainder is now being marketed to the public.

The notes, dated November 15, last, and maturing November 15, 1929, are convertible on or before November 15, 1928, into common stock at $25 a share. The stock has sold this year as high as 28 5-8 and is paying dividends at the rate of $1 a share annually. Proceeds of the sale will be used for redemption of approximately $400,000 equipment obligations, for additions to plant and property account and for other corporate purposes.

Audit Company Chief Returns to Local Post

G. O. Carlson, Los Angeles manager for Ernst & Ernst, auditors, has just returned from Cleveland, O., where he attended the annual convention of his organization, which was attended by more than 150 partners, managers and assistant managers from the company's forty-seven offices.

Announcement was made by A. C. Ernst, managing partner, of the opening of the company's forty-eighth office at Winston-Salem, N. C., where rapid progress is being made through the expansion of the textile and tobacco industries.

The company's growing business in Los Angeles has necessitated the removal of its offices to the tenth floor of the new Board of Trade Building at Seventh and Main streets, where it will occupy more than double the former office space.

Mr. Carlson stated that business conditions throughout the nation generally were reported sound and his organization looks forward to 1927 with great confidence.

Bank Forecast of 1927 Trade is Optimistic

NEW YORK, Nov. 17. (AP)—Underlying conditions have not changed in the last thirty days, business is stable and active and unquestionably will continue so through the remainder of the year, says the National Bank of Commerce in New York. Grounds as yet are equally lacking which might justify expectation of any major movement either up or down in the general level of commercial and industrial activity in 1927.

The bank alludes to the rise of bond prices during the thirty days ended the 15th inst., in the period of heaviest seasonal demand for money, as "striking evidence of the huge investab. surplus of the American people."

WHOLESALE PRICES IN OCTOBER LOWER

WASHINGTON, Nov. 17. (AP)—Wholesale commodity prices declined one-half of 1 per cent in October, the Labor Department announced today. The price index was placed at 149.7, as against 150.5 in September.

Since October, 1925, the department estimated wholesale prices to have declined 5 per cent, with farm products showing the greatest relative reductions for the year.

NEW SERVICE FOR MEXICO

Hancock Interests Establish Steamship Contact With West Coast; Aids Agriculturists

BY EARLE E. CROWE

Recent inauguration of direct water freight service between the West Coast of Mexico and Los Angeles is typical of the kind of Mexican pioneering in which Los Angeles business interests have prominently figured. Pioneering in any new country is highly speculative and sometimes the realization of profits is indefinitely postponed, but someone has to blaze the path if others, both native and foreign, are to profit and prosper.

The steamship service is the venture of G. Allen Hancock and associates. Mr. Hancock, who is chairman of the California Trust Company and vice-president of the California Bank, owns a large ranch property near Mazatlan on the west coast of Mexico, where winter vegetables, bananas, rice and other agricultural products are grown. To transport the products to the Pacific Coast market, Mazatlan has urgently needed a steamship service with proper facilities for perishables, which Mr. Hancock has undertaken to provide.

COOLED BY AIR

More as an experiment than anything else, he purchased the steamship Oaxaca, reputed as one of the fastest freighters afloat, from the Mexican States Line, and has equipped the boat with air-cooling facilities. One trip has been made, and the freighter will leave Los Angeles Harbor next Monday on the second voyage to the west coast to collect a substantial cargo of perishables. While on the first trip, Mr. Hancock, accompanied by James Forsythe, vice-president of the California Bank, made a thorough survey of the traffic possibilities.

From the inquiries for space from vegetable and banana growers, the Hancock interests are confident that an important volume of traffic will ultimately develop. Right now the agriculturists on the west coast are greatly hindered by the lack of adequate icing facilities for railroad shipments, and the irregularity of rail service. The Southern Pacific of Mexico will soon provide a more efficient service when construction work is completed, but it is believed that steamship service will always find a demand.

The west coast banana industry, according to Mr. Hancock, is particularly in need of a steamship service that will provide air-cooling facilities. Bananas, it has been found, spoil when transferred from iced cars into a different temperature, while air-cooling facilities permit the right variation in temperature that will preserve the fruit. Below Mazatlan, the banana industry is beginning to reach important proportions, but the future depends on proper methods of transportation. In two years, he estimates that this section will be shipping 1,000,000 bunches of bananas.

LARGE TOMATO HARVEST

Tomatoes, peas, bell peppers and other winter vegetables, grown in large amounts on the west coast, are handled by railroad refrigeration facilities, although a substantial volume will probably come direct to the Pacific Coast by means of the Hancock steamship facilities. It is estimated that about 25,000 acres have been planted to tomatoes on the west coast this season, from which the harvest will reach around 7500 cars.

As another indication of west coast agricultural development, Mr. Hancock reports that about 35,000 tons of high-quality rice will be produced in Yaqui Valley, State of Sonora, destined for European markets.

The Hancock property near Mazatlan, about 5000 acres in extent, is a large producer of various agricultural products, and also contains important clay deposits. Most of the building material of which Mazatlan homes have been constructed has come from the Hancock deposits.

DIVIDEND INCREASED BY GABRIEL SNUBBER

COMPANY ALSO ANNOUNCES NEW TYPE OF SHOCK ABSORBER

Increasing its dividend rate 76 cents a share annually, the board of directors of the Gabriel Snubber Manufacturing Company yesterday declared a regular quarterly dividend of 81¼ cents a share on the company's common stock, payable January 1, 1927, to stockholders of record December 15. The regular quarterly dividend during the past year has been 62½ cents a share. No extra dividend was declared.

The announcement was also made that the company has developed a new type of snubber which will set new standards in riding comfort. This new snubber is designed for the balloon tires and more flexible springs common to present-day motor cars.

The company also announced that Gabriel snubbers have been chosen as standard equipment for one or more models of Nash, Oldsmobile and Overland Whippet, and that in the last six months the number direct factory distributors has been doubled. The company also has now more than 3200 authorized Gabriel service stations.

Barnsdall Net Earnings Gain Over Year Ago

NEW YORK, Nov. 17. (AP)—Actual earnings of Barnsdall Corporation for the first nine months this year were $4,767,401, compared with $2,158,996 in the same period of 1925. This is equal to $4.15 a share on the A and B stocks against $2.37 a share a year ago.

Gross sales and earnings from operations rose to $23,044,467 from $10,902,502 in 1925.

COTTON MARKET

NEW YORK, Nov. 17. (Exclusive) The cotton market was strong again today, prices advancing 13 to 15 points from yesterday's closing in a gradual way by 2 o'clock. This rise brought December up to 12.68 cents, January 12.75 cents, March 12.94 cents; May 13.17 cents, and July about 13 3-8 cents.

There was an absence of any important selling pressure from the opening, with no local liquidation to speak of and the southern hedge selling smaller than for some time. It, therefore, required only a moderate amount of new trade buying, together with further buying by commission houses to advance the market.

Liverpool was firmer in the late trading, with futures there closing within a point of the top with a net advance of 6 to 8 of their points, whereas, they had been due to have ruled about unchanged. Private cables reported a distinctly better feeling at Manchester from the much-improved outlook for trade with both India and China.

The British coal miners' strike seems virtually a thing of the past and the prospects are accordingly considered much more favorable for Manchester's textile industry than for years, especially with such an abundance of cheap high-grade American cotton available.

Another factor is the continued steady absorption of spot cotton on the southern markets at current prices for both domestic and foreign spinners. The daily spot sales are continuing to range between 50,000 and 70,000 bales. They denote an increasingly heavier export movement.

Today's export went up to the heavy total of 146,190 bales by including some late heavy clearances from Houston and Galveston. The day's shipments were 95,945 bales to Continental ports, 12,000 to Japan and China; 23,862 to France, and 14,431 to Great Britain. It made nearly 276,000 bales from Friday night to the close of business yesterday, bringing the export movement from August 1 up to 3,297,000 against 3,138,000 last year, when the exports were heavy.

Today 54,000 bales additional were exported up to 2 o'clock with both Houston and Norfolk not heard from.

[Furnished by A. A. Housman-Gwathmey & Co., 515 West Sixth street.]

RANGE OF PRICES

NEW YORK

	Open	High	Low	Close
January	12.62	12.77	12.62	12.73@12.75
March	12.84	13.98	12.84	12.95@12.96
May	13.08	13.20	13.08	13.15@13.16
July	13.26	13.38	13.26	13.33@13.36
October	13.42	13.48	13.36	13.46@13.47
December	12.57	12.70	12.57	12.66@12.68

NEW ORLEANS

	Open	High	Low	Close
January	12.65	12.78	12.65	12.75@12.76
March	12.77	12.92	12.77	12.88@12.89
May	12.92	13.04	12.91	13.02@13.03
July	13.05	13.17	13.05	13.15@13.16
October	13.17	13.29	13.17	13.25@13.26
December	12.60	12.73	12.60	12.70@12.71

SPOT PRICES

NEW YORK, Nov. 17. (AP)—Cotton, spot, quiet; middling, 13.10.

COTTONSEED OIL

NEW YORK, Nov. 17. (Exclusive)—Cottonseed oil:

	Close	Prev close
November	7.75@8.00	8.00@8.21
December	7.93@7.97	8.00@8.15
January	8.00	8.05@8.08
February	8.00@8.07	8.02@8.10
March	8.15	8.20@8.19
April	8.25@8.28	8.25@8.35
May	8.28@8.27	8.32@8.31
June	8.25@8.45	8.35@8.45
Spot	7.75	8.00

NEW DAIRY CONCERN TO ADD PLANT

Crescent Creamery Plans Pasteurization Unit for Pasadena Territory

Immediate erection of an ultra-modern pasteurization and bottling unit in Pasadena as the first move in the expansion program of the Crescent Creamery Company of Los Angeles, which last week merged seven of the leading dairy-products concerns of Southern California, is planned by the company, it was learned yesterday.

An entire block of property at North Allen and Walnut streets was purchased for this purpose. In addition to its facilities in Los Angeles proper, the organization will operate seventeen branch units in as many Southern California cities, and plans to improve its distribution system in practically every county in the southern portion of the State.

Elaborate arrangements have been made to insure an adequate milk supply. The entire output of 22,000 selected cows, scattered over 1000 dairy farms, was contracted for in advance of the merger, the requirements of which, it is said, will demand in excess of 550,000 pounds of milk daily. Under the amalgamation it will require the delivery of moret than 150,000 bottles of milk and cream daily to more than 70,000 homes.

In addition, production schedules contemplate the delivery next year of more than 2,500,000 gallons of ice cream. During the present year the Crescent company delivered approximately 1,500,000 gallons, and the deliveries of the companies now associated approximate 1,000,000 gallons annually.

Block of Bonds for Veteran's Aid Authorized

SACRAMENTO, Nov. 17. (Exclusive)—The sale of $2,500,000 worth of the $20,000,000 block of bonds approved at the November election to continue State aid for ex-service men in the purchase of homes and farms was authorized at a meeting today of the State Veterans' Welfare finance committee. The committee, which met in the office of Gov. Richardson, fixed the interest rate on the bonds to be sold at 4½ per cent and the date of sale as February 10, 1927.

George Stout, secretary of the Veterans' Welfare Board, declared that the action of the committee will permit the board to proceed immediately with the printing of the bonds and with the sale advertisements. There are 22,000 applications for homes and farms on file with the welfare board, Stout announced.

H. M. Byllesby Buys Midwest Public Service

CHICAGO, Nov. 17. (AP)—H. M. Byllesby & Co. announced today the purchase of the Midwest Public Service Company, supplying electricity to a group of twelve communities in Wyoming, Southeastern Montana and Southwestern South Dakota.

The new properties will be operated as part of the Casper (Wyo.) division of the Mountain States Power Company.

UTILITY INCOME UP

Gain of Western United Gas in Year Set at $484,210

Net earnings of the Western United Gas and Electric Company for the twelve months ended September 30, last, after all charges, amounted to $2,998,333, as compared with $2,504,128 in the corresponding period of the preceding year, a gain of $484,210, it was announced yesterday through the agency of A. E. Fitkin & Co. and E. H. Rollins & Sons.

Gross earnings for the period amounted to $6,627,612, as against $5,863,471 in the same previous period, an increase of $764,141. It was stated that the increases have been due not only to an improved operating ratio, but also to a very effective campaign for new business organized when the management of the properties was taken over by the General Engineering Corporation.

SAFETY ZONES FOR DOLLARS

Practical Ways of Investing in Home Ownership, Savings Accounts, Life Insurance and Dependable Investment Securities

XXII—INVESTING ON INSUFFICIENT INFORMATION

In the absence of complete facts and figures about a security, it is wise to leave it strictly alone. Dreaming and hoping and wishing won't make invested dollars earn a return.

Back in 1923 60,000 shares of a certain amalgamated concern were brought out at $28 a share. Information on the stock, however, was scanty and incomplete. The company was capitalized at $2,000,000, in $25 par stock of 80,000 shares. The companies, which were amalgamated to form it, had been operating successfully since 1916. The earning figures were approximate, and were not given in detail. You had to draw on imagination to estimate the exact status of the income account. At any rate, indications apparently were that the company had earned $1.50 a share in 1922 and about $1 a share in 1921.

Estimated profits were $6 a share for 1923. On the strength of the $6 estimate, a dividend at the annual rates of $3 a share was paid.

All the way through the lack of facts was apparent. Past earnings, as revealed, were estimates. Future earnings were estimates. The basis for the dividend was an estimate. It might have been successful, to be sure, but one can't invest successfully over a period of years, if he bases his judgment on "mights." Facts are necessary

You have guessed the outcome. The stock declined to almost nothing and the company went into liquidation. There was no room for an estimate there; the liquidation actually was a fact. There are too many good investments, with all the necessary facts ready at hand, for an investor to take chances with unknowns. Don't be rushed into any investment—take time.

Next article: "Stock Market Breaks Not Unusual."

BANKER LISTS "DONT'S" IN WAR ON FORGER INCREASE

Last year the number of forgeries perpetrated in the United States reached the alarming figure of 400,000, or at the rate of one forgery every three and a half minutes. This was the statement made yesterday by Herbert H. Smock, vice-president Security Trust and Savings Bank, speaking before the Hollywood Lions' Club. He suggested that observance of the following rules will effectively reduce the annual toll from forgeries:

(1.) Never write a check with a pencil. Use pen and ink.

(2.) Fill in all blank spaces.

(3.) Don't erase. Errors should be corrected by writing a new check and destroying those incorrectly written.

(4.) Strangers are not always crooks but crooks are usually strangers. Never give a blank check to a stranger. Cash a stranger's check only upon the indorsement of someone you know to be good or you may take a chance if you feel that you are an expert judge of people.

(5.) Make checks payable to "Cash" or "Bearer" only when you personally present them at your bank. Otherwise use the name of the person you intend shall receive payment.

(6.) Never place your signature alone as an indorsement on checks you intend to deposit. Write above your signature the words: "Pay to the order of . . . Bank."

(7.) Never sign blank checks. It is better to authorize an employee or agent if you expect to be away for any length of time.

(8.) Guard your canceled vouchers as you would a valid check, leaving none where they can be easily taken.

(9.) Keep your check books securely locked up and be careful how and where you sign or exhibit your banking signature.

(10.) Beware of the magic word "Certified." Ordinary certification stamps can be duplicated almost as easily as any other rubber stamp.

(11.) Watch checks which apparently bear the maker's "O. K." or other form of approval. They may be forged or altered.

(12.) Deposit slips incorrectly written should be destroyed or otherwise your signature will be available for fraudulent use.

NEW PRICE INDEX DIP TOPIC

October Chart of Bureau of Labor Statistics Shows Greatest Drop in Products of Farms

BY PAUL WILLARD GARRETT

[Copyright, 1926, by New York Evening Post, Inc.]

NEW YORK, Nov. 17. (Exclusive)—Another moderate drop in the commodity curve is registered today in the weighted index of the Bureau of Labor Statistics, which gives the October average as 149.7 or fractionally under the September level. Commodity prices the world over have been falling for two years and since early 1925 the trend in this country has conformed to that elsewhere despite the country's unprecedented business activity.

Ordinarily an acceleration in trade stimulates or accompanies a rising price level, but in the present instance the world influences at work for lower commodity values have offset domestic forces that in themselves might have lifted prices. In the fresh evidence that commodity prices still are slowly but surely declining, is nothing so very new, but the October compilation does reveal some interesting and significant group adjustments deserving of study.

Since a year ago the general level of wholesale prices has dropped in excess of 5 per cent, or from about 158 to 150, but the different groups have not shared equally in the downward adjustment. It is this constant tendency of the different major groups to get out of step as prices rise or fall that causes the disturbance in any general price movement. If, in the rise or fall, all groups could be made to gain or lose in precisely the same proportion, the business world would not much concern itself over general fluctuations in the price curve. It so happens that in the downward movement of the last year and more the group that has suffered the most severe loss, farm products, is one that could least afford loss.

Whereas, the general level of prices last year has fallen, roughly, 5 per cent, the farm products group has dropped over 10 per cent, or from 155 to 139. It was the separation of the agricultural and nonagricultural groups in 1921, or, rather, the decline in agricultural purchasing power that this separation reflected, that accentuated the mild depression of the time. Gradually the rise in agricultural products corrected the maladjustment and up to even a year ago the general price level and farm products stood approximately in the same relative position with respect to the prewar basis, but now the price of commodities that the farmer has to sell his again fallen faster than the price of those that he must buy.

A rise in the price of coal that had been stimulated in part by the British strike, has lifted the fuels group to a position of 184, or 84 per cent above the 1913 basis, but except for that, the building materials group still remains the highest of any in the Bureau of Labor statistics index. At 172 that important list has reflected very little of the contraction in building activities and, in fact, stands nearly at its price level of a year ago.

An Operating Charge of California's Third Banking Group

An operating charge against California's third largest banking group constitutes the exceptional earning power behind MERCANTILE AMERICAN REALTY COMPANY First Mortgage Bonds and Preferred Stock.

The Company owns and operates over 50 parcels of real property situated in the San Francisco Bay region, and occupied as banking premises by the Mercantile Trust Company and The American Bank, whose combined resources exceed $261,000,000.

All properties are leased to the consolidated banking group at a net annual rental more than sufficient to cover all charges on the Company's bonds and preferred stock. This rental is an operating expense of the banks and ranks ahead of all dividends on their capital stocks.

For the consideration of investors seeking securities of the highest character, we offer:

MERCANTILE AMERICAN REALTY COMPANY
First Mortgage Sinking Fund 5% Gold Bonds, due 1951
Price 98¾ and Interest, yielding about 5.10%

Preferred 6% Cumulative Stock
Price 100 and Accumulated Dividends, to yield 6%

Circulars Gladly Furnished on Request.

PASADENA 308 Pacific-Southwest Bank Bldg.
LONG BEACH 402 Pacific-Southwest Bank Bldg.
SANTA ANA Orange County Trust and Savings Bank Bldg.
SAN DIEGO 224 First National Bank Bldg.
SANTA BARBARA 324 San Marcos Bldg.

BLYTH, WITTER & CO.
Fifth Floor, Pacific-Southwest Bank Bldg.
Los Angeles
Phone BRoadway 0327

SAN FRANCISCO CHICAGO — BOSTON NEW YORK — SEATTLE PORTLAND

Clay Has No Substitute

FROM the beginning of civilization down to the present time, clay has been used for the manufacture of many useful articles. The industry has grown and expanded because no cheap or satisfactory substitute has ever been found, and clay pipe, conduits, tiling, etc., are today essential to the growth and progress of every community.

We Offer

Pacific Clay Products
Capital Shares
Dividends Payable Monthly
Exempt from California Personal Property Tax and Normal Federal Income Tax

Price $28 per share, yielding about 8%

Over thirty years of continuous operation are behind this successful business which owns and operates three plants, with extensive clay deposits in Los Angeles and vicinity. The Company's prosperity is linked with the future development of California and the Southwest.

Net earnings for the 4 years 9 months ended September 30, 1926, amounted to $4.15 per share annually, or over 14% on the present market value.

Let us explain this attractive offering to you.

HUNTER, DULIN & CO.
GOVERNMENT, MUNICIPAL AND CORPORATION BONDS
NINTH FLOOR, 629 SOUTH SPRING STREET . . PHONE TRinity 5101
LOS ANGELES
PRIVATE WIRE SERVICE TO ALL MARKETS
SAN FRANCISCO OAKLAND — SAN DIEGO POMONA — LONG BEACH SANTA MONICA — PASADENA HOLLYWOOD

STOCKS HIT BY SHARP DECLINE

Early Upward Trend ... in Closing Hour

Bearish Reviews of ... Hasten Downturn

Slash in Crude Oil ... Also Contributes

NEW YORK, Nov. 17. ... pounced reactionary ... veloped toward the close of ... stock market on a ... inspired by unfavorable ... These included the ... weekly steel trade reviews ... tention to a further falling ... orders and the first drop ... posite pig iron prices ... cut in Midcontinent crude ... a sharp decline in freight ... the week ended the 6th ... was explained, however ... widespread observance of ... day as a holiday.

The market worked upward ... the early trading, largely ... to a lowering of call money ... Trading was dull on the ... though a few "bull" pools ... ergetically to bid up ... in an attempt to attract ... following. Merchandise ... chemical, railroad, textile ... bacco shares presented ... of strength, but most of the ...

(Continued on Page 17, ...)

A TAX LIEN ON 181,000 ACRES
MERCED IRRIGATION DISTRICT 6% Bonds, due 1957-1962, are payable, principal and interest from a direct ad valorem tax lien against all real property within the District, which embraces more than 181,000 fertile acres. Bonds are a legal investment for California Savings Banks, Trust Companies and Insurance Companies.
Price Market
Circular on Request
M. H. Lewis & Co.
... National Bank Building
Los Angeles Phone TRinity ...
Pasadena—Long Beach—San Francisco

Pacific Indemnity
Pacific Mutual Life
Pacific Finance Com.
Gladding McBean
Central Investment
California Bank
Stock Department
TRinity 7881
STEVENS PAGE & STERLING
610 VAN NUYS BLDG.

Western Power Corporation
Series "A" 5½% Convertible Collateral Trust Gold Bonds, due 1957
THE Company, through a powerful group of California ... supplies electric light and power to more than 200 communities in 26 counties in northern and central California, serving over 1,600,000 people.
Price Market to yield about 5.55%
Send for Information
MILLER VOSBURG & CO.
... 607 Hellman Bank Bldg.
Los Angeles
Phone TRinity 6039

Used Cars for Sunday ... Listings—Times Want Ads

BROAD ... DEPARTMENT ...
Fifteen-Year ... Fund Debe...
Average earnings for pa... years were more than si... nual interest requirements...
Price, 98 and ... to yield ov...
DEAN WITT...
I. N. VAN NUYS BUILD...
Chinese Savings Bank Bld...
OAKLAND SAN FRA...

Rental ...
The unusually ... not be obtained ... is not so great ... object never to be ...
We recommend ...
Merc...
Entirely tax ... Cal...
Prices to y...
CARSTENS & ...
Membe... Governme... 500 TITLE ...
SEATTLE SAN ...

PIC
Shows

STOCKS HIT BY SHARP DECLINE

Early Upward Trend Halted in Closing Hour

Bearish Reviews of Trade Hasten Downturn

Slash in Crude Oil Prices Also Contributes

NEW YORK, Nov. 17. (AP)—... pounced reactionary tendencies ... veloped toward the close of ... stock market on ... inspired by unfavorable trade reviews ... These included the publication ... weekly steel trade reviews calling attention to a further falling off in orders and the first drop in composite pig iron prices since July ... a sharp decline in freight ... the week ended the 6th inst. ... was explained, however ... widespread observance of ... day as a holiday.

The market worked upward ... the early trading, largely in ... to a lowering of call money ... Trading was dull on the ... to an attempt to attract a ... following. Merchandise, chemical, railroad, textile and ... bacco shares recovered several points ... of strength, but most of the ...

(Continued on Page 17, Column ...)

A TAX LIEN ON 181,000 ACRES

... IRRIGATION ... 6% Bonds, due ... are payable, ... and interest ... a direct ad valorem ... against all real ... within the District, which embraces ... than 181,000 fertile ... Bonds are a legal ... for California Savings Banks, Trust Companies and Insurance Companies.

Price Market

Circular on Request

...H. Lewis & Co.

...National Bank Building ... TRinity 2725

Pacific Indemnity
Pacific Mutual Life
Pacific Finance Com.
Gladding McBean
Central Investment
California Bank

Stock Department
TRinity 7061

STEVENS PAGE & STERLING
... VAN NUYS BLDG.

Western Power Corporation

Series "A" 5½% Convertible Collateral Trust Gold Bonds, due 1957

THE Company, through a powerful group of California properties, supplies electric light and power in more than 200 cities and 26 counties in northern and central California, serving over 1,400,000 people.

Price Market to yield about 5.55%

Send for Information

...LER VOSBURG & CO.
... Hellman Bank Bldg.
Los Angeles
Phone TRinity 6039

...d Cars for Sunday ...—Times Want Ads

...e of ...anking Group

...ned resources exceed ...000,000.

...operties are leased to the ...idated banking group at a ...nual rental more than sufficient to cover all charges on ...ompany's bonds and preferred stock. This rental is an ...ing expense of the banks ...ahead of all dividends ...ir capital stocks.

...he consideration of in... seeking securities of the ...t character, we offer:

...ALTY COMPANY
... Bonds, due 1951
...bout 5.10%

...e Stock
...nds, to yield 6%

...n Request.

...WITTER & CO.
...acific-Southwest Bank Bldg.
Los Angeles
... BRoadway 0327
SEATTLE PORTLAND

BROADWAY DEPARTMENT STORE, Inc.

Fifteen-Year 6% Sinking Fund Debentures

Average earnings for past four and one-half years were more than six times maximum annual interest requirements on these debentures.

Price, 98 and interest to yield over 6.20%

DEAN WITTER & CO.
I. N. VAN NUYS BUILDING - TRinity 2991
Citizens Savings Bank Building, PASADENA
OAKLAND · SAN FRANCISCO · SEATTLE

...ubstitute

... down to the pres... the manufacture of ...has grown and ex...tory substitute has ...lts, tiling, etc., are ...se of every com...

...ducts

...ly
...Property Tax
... Tax

... about 8%

...are behind this ...erates three plants, ...and vicinity. ...with the future ...thwest.

... ended September ...annually, or over

...ering to you.

...IN & CO.
...ORATION BONDS
PHONE TRinity 5...
PASADENA HOLLYWOOD

Rental Value of Money

The unusually high returns available just after the war cannot now be obtained without added risk. The rental value of money is not so great as it was at that time. Safety of principal is an object never to be overlooked.

We recommend for sound investment:

Merced Irrigation District
5½% and 6% Bonds

Entirely tax free and a legal investment for California Savings Banks

Prices to yield the investor 5.60% to 5.75%

CARSTENS & EARLES, INCORPORATED

Established 1891

Members Los Angeles Stock Exchange
Government, Municipal and Corporation Bonds
500 TITLE INSURANCE BUILDING, LOS ANGELES
SEATTLE · SAN FRANCISCO · OAKLAND · SAN DIEGO

NEW YORK CURB STOCKS

NEW YORK, Nov. 17. (AP)—Sharply contrasting price movements, reflecting the play of opposing speculative forces, characterized today's curb market. Public participation was again on a small scale, although several pools tried hard to attract an outside following by bidding up special issues.

Another downward revision of crude oil prices in the midcontinental field brought some selling into the high-grade domestic oil shares, losses of a point or more being recorded by Vacuum, Gulf and a few others. Pipe line stocks were strong on odd-lot trading, and a good demand developed for several South American issues, Carib Syndicate moving up more than a point, while American Maracaibo, improved fractionally.

In the industrial group a brisk demand developed for the American Seating and Estey Welte issues, which have been making new high records almost daily for the past month. On the other hand, American Rayon products, American Writing Paper voting trust certificates and National Food Products B sank to new low levels for the year.

Elsewhere in the industrial list, the strength of Glen Alden Coal, Rand Kardex and Republic Motor certificates contrasted with the weakness of Curtis Publishing, Johns Manville, Singer Manufacturing, Victor Talking Machine and Warner Pictures B, although in some instances the volume of trading was extremely small.

Heavy buying of Southeastern Light and Power and the establishment of a new high by United Gas and Improvement (new stock) overshadowed all other developments in the public-utility group.

The closing price is omitted when same as the low and both low and close when same as the high.

	(Sales in Hundreds)	High	Low	Close
Industrials—				
Ala. Gt. So. Ry. pfd. AS	20	125	....	....
Allied Pack.	1	1⅜	....	....
Aluminum	8	71	70½	71
Aluminum pfd.	5	103	102½	103
American Arch.	1	112⅞	....	....
American Cyanamid B	2	35⅞	....	....
American Cyan. pfd. AS	10	88¾	....	....
American Gas & El.	29	106	104	104¾
American Gas & E. pfd.	2	96¼	....	....
American Light & T. AS	325	215	214	....
American L. & T. pfd. AS	25	119½	....	....
American Rayon	2	10½	....	....
American Seat ctf.	22	48⅝	43	43⅛
Am. Seat tvt. pfd.	21	43⅝	42⅞	43⅛
Amer. Superpower B	6	30½	30	....
Amer. Superp. pt. pfd.	5	26⅝	26½	26⅝
Am. Thread pfd.	7	3 11-16	3 9-16	3 11-16
Amer. W. P. pfd. vtc.	2	29½	29¼	29½
Asso. Gas & El.	6	35⅛	34⅝	35⅞
*Atlantic Fruit	4	95	....	94
Amn. Writ. Pap. pfd. vtc.	2	9⅞	9⅜	9⅞
Anglo Chil. Cons. Nit.	2	14	....	....
Auto Fuel Saving	4	6⅜	6	6⅜
Bab. & Wil. AS	30	118	....	....
Bon Ami A	7	55⅛	55	55⅛
Blackstone Val. G. & E.	2	104	99⅛	....
Borden new	1	95	....	....
*Bradley Fireproof	10	48	....	....
Bridgeport Mach.	3	5⅛	5	....
Brill A	47	47¼	45⅛	46
Brill B	7	23	22½	....
Br. Am. Tob. coup	1	23¼	....	....
Br. Am. Tob. reg.	4	83⅛	....	....
Brooklyn R. R.	9	6¼	6	....
Buff. Niag. E. P. pfd.	3	25⅛	25	....
C. G. Spring & B. new	1	10⅛	....	....
*Can. Marc. Wireless	1	90	....	....
Con. Ag. Sug. AS	50	87¼	....	....
Con. Lea A wi.	3	176	....	....
Con. Lea. pfd. wi.	2	71¾	71⅝	71¾
Centrifugal Pipe	8	18	....	....
Childs pfd. AS	70	117	....	....
Colum. G. & E. pfd. new	15	99	98⅝	98⅝
Commonwealth Power	46	42½	41⅝	42
Commonwealth Pow. pfd.	1	90⅝	....	....
Cons. Dairy	1	2⅛	....	....
Cons. Gas & E. Balt.	5	52½	51⅜	52¼
Cons. Laundry	4	23	....	....
Con. Tch.	3	26⅞	26	26⅞
Cuneo Press	1	29½	....	....
Curtis Pub. AS	60	135	....	....
Davies W. A.	1	29	....	....
De Forest vtc.	1	5⅝	....	....
Devoe & Ray B	1	33	....	....
Doehler Die-Cast.	1	19¼	....	....
Dominion Stores AS	25	63½	....	....
Dresd. Bk. Berlin Am. sh.	1	33	....	....
Dubilier new	12	5	....	....
Dunhill International	2	21⅝	....	....
Durant Motors	18	9½	8¾	9¼
Duz. vtc.	1	8½	....	....
Eitingon Schild	1	83½	....	....
Elec. Bond & Share	18	69¼	68¼	....
El. Bond & Share pfd. AS	10	106	....	....
El. Invest.	6	41	40¼	....
Electric Household	1	17	....	....
Elec. Ry. Sec.	1	5½	....	....
Empire Power	2	26¾	26½	....
Estey Wel. A	48	44¼	43⅞	44⅛
Estey Wel. B	4	16⅝	16½	16⅝
Fageol Motors	8	3⅛	....	....
Fajardo Sug. AS	80	143	142½	....
Federal Purch. B	3	10⅞	10½	10⅞
Ford Motor Canada AS	30	390	385	....
Forhan	6	17½	17¼	....
Foundation Foreign	1	17⅛	....	....
Fox Theater A	2	24¼	24⅛	24¼
Freed-Eisemann	1	5⅝	....	....
Freshman	25	33⅝	33⅛	33¼
Gamewell AS	25	55	....	....
Garod	1	4	....	....
Gen. Bak. A	12	56½	55¾	56
Gen. Bak. B	23	6⅛	6	....
Gillette Saf. Raz.	3	91½	91¼	91½
Gleasonite Prod.	3	11⅛	11⅛	11½
Glen Alden Coal	6	185	183	185
Gobel Adolf	1	23	....	....
Goodyear Tire & Rub.	1	30¾	....	....
Happiness Candy St.	1	6⅛	....	....
Happiness Candy F	4	6	....	....
Hart. Fire Ins. AS	10	476	474	476
Hazeltine	1	13½	....	....
Hires Co.	1	22	....	....
Ind. Ray. A	2	6⅝	....	....
Int. Concrete Indust.	2	4	3⅞	4
Inter Utilities A	1	29	....	....
Inter Utilities B	1	4⅛	....	....
Int. Match pfd.	2	59¼	58⅞	59¼
Johns Manville	5	165	162	....
Land Co. Florida	1	18½	....	....
Lehigh Pow. Sec's	101	16½	16	16⅛
Lehigh Val. Coal ctf.	15	47¼	46⅝	....
Lehigh Val. Coal Sales AS	25	98⅛	....	....
Libbey Ow. Sh. Glass AS	190	142½	140	142
*Liberty Radio	56	1⅛	80	1⅛
May Dept. St. rts. wi.	1	1⅝	....	....
Mengle AS	150	32	....	....
Mid. West Util. pr. ln.	3	116	115½	....
Mid. West Util. pfd. AS	150	104½	....	....
Miller Rubber pfd.	7	100	....	....
Mohawk & Hudson Power	14	24½	24⅛	24¼
Mohawk Valley new	15	41⅞	40	....
Municipal Service	2	11½	11⅜	11½
Nat. Elec. Power A	7	22½	22¼	22⅜
Nat. Food Prod. B	4	8⅝	8½	8⅝
Nat. Pow. & Lgt. pfd. AS	150	101⅞	101½	101⅞
Nat. Pub. Serv. A	1	19	....	....
Nat. Pub. Service B	2	14¼	....	....
N. Y. Tel. 6½s pfd. AS	25	113⅛	....	....
Northeast Power	8	18⅞	18⅝	18¾
North. Ohio Power	5	13⅜	13	....
N. Ont. P. & Lt. pfd. AS	20	83	....	....
Nor. States Power A	6	107⅞	107½	....
Nor. States Power pfd. AS	25	102	....	....
Pacific Steel Boiler	1	12¼	....	....
Pender Groc. B	1	22	....	....
Penn. Ohio Secur.	22	9½	9⅛	....
Penn. Wat. & Pow. AS	280	171⅞	168	170½
Peoples Drug Store	2	31⅞	31⅛	....
Phelps Dodge AS	10	136	....	....
Philadelphia Electric	1	51	....	....
Philip Morris	6	14⅝	14⅛	....
Pillsbury Flour AS	125	46¼	....	....
Pitney Bow. Postage	1	6½	....	....
Proctor & Gamble AS	30	158	....	....
Puget Sound P. & L.	1	28⅜	....	....
Rand Kardex Bureau	36	44	43	43½
Remington Nois. Type.	1	34	....	....
Reo Motor	3	20	19⅞	....
Rep. Motor Truck ctf.	22	5½	4⅝	5½
Richmond Radiator	1	19	....	....
Richmond Radiator pfd.	5	44⅛	43	44⅛
Rickenbacker Motors	21	1⅛	....	....
Royal Bak. Pow. pfd. AS	20	101½	....	....
St. Regis Paper	3	147	....	....
Servel Del.	27	12⅝	12⅛	12¼
Scovill	2	59½	58⅝	59½
Sharon Steel Hoop	1	27⅞	....	....
Shredded Wheat new	2	58	....	....
Silica Gel. Corp. vtc.	1	13½	....	....
Singer Mfg. AS	30	382	380	....
Southeast Power & Light	170	34	33¾	34
Southeast P. & L. ctf.	25	33½	31⅞	33¼
Southeast P. & L. war.	36	10¼	9½	10¼
Southeast P. & L. pt. pfd.	9	68⅝	67⅝	68⅝
So. Colo. Power A	1	25¼	....	....
S. W. Bell Tel. pfd. AS	20	115¼	114½	....
Stutz Motor	1	19⅛	....	....
Swift & Co. AS	50	116½	....	....
Swift Int.	1	20	....	....
Tob. Prod. Export	5	3½	....	....
Todd Shipyards	1	39	....	....
Trans Lux. Day. Pict.	7	7½	7	7½
Tubize Art. Silk B ctf. AS	20	165	162	165
Tung Sol. Lamp	2	9⅛	9	9⅛
Tung Sol Lamp A	2	18¼	....	....
Unit. Bis. B	2	8	7⅛	8
Un. Elec. Coal ctf.	2	29¼	28⅞	....
Un. Gas Imp.	5	12⅝	11⅝	....
Un. Lt. & Pow. A new	65	14⅛	13⅝	....
Un. Profit Sharing new	2	11⅛	11	....
U. S. Gypsum AS	10	154½	....	....
U. S. Light & Heat new	1	30½	....	....
Util. Pow. & Lt. B ctf.	8	14	13½	....
Unit. Gas Imp. wi.	8	90⅝	88⅛	90⅝
Univ. Leaf Tob.	5	36¾	36½	....
Util. Shares pfd.	1	17	....	....
Victor Talk. Machine	5	103½	102½	103½
Quaker Oats pfd. AS	10	110	....	....
Warner Bros. Pictures	65	37	35	35½
White Sewing Machine	11	21⅞	21	21½
Standard Oils—				
Anglo-American Oil	1	20	....	....
Continental Oil	8	19⅛	18⅞	19
Cumberland Pipe AS	70	111	110	111
Eureka Pipe AS	50	47	....	....
Galena Sig. pfd. new AS	30	46	....	....
Humble Oil & Ref.	14	58¾	58	58⅝
Illinois Pipe Line AS	50	138	....	....
Imp. Oil Canada	9	37¾	37½	....
Inter. Pet.	18	31⅛	30⅞	....
Nat. Transit	2	13¾	13½	....
Ohio Oil	4	58	57½	....
Penn.-Mex.	5	21¾	21	21¾
Prairie Oil & Gas	8	49¾	49⅝	....
Prairie Pipe Line	2	125¼	125	....
Southwest Penn Pipe AS	50	57	....	....
S. O. Indiana	23	64¾	64½	64⅝
S. O. Nebraska	2	49¼	48⅞	49¼
S. O. New York	44	32⅝	32⅛	32¾
S. O. Ohio AS	10	302	....	....
S. O. Ohio pfd. AS	10	118	....	....
Swan & Finch AS	50	17	....	....
Vacuum	20	96½	95	....
Miscellaneous Oils—				
Am. Cont. Oilfields	26	1⅛	1 1-16	1⅛
Barnsdall Corp. war. AS	10	99¾	95	99¾
Beacon	22	17½	16½	17⅛
Brit.-American Oil	239	60¾	60	....
Carib Syndicate	282	22¼	20⅝	21½
Cities Service new	24	48¾	48⅝	48¾
Cities Service pfd.	7	92⅝	92⅛	92¼
Cities Service B pfd.	5	8¼	....	....
Colombian Syndicate	13	2¼	2 5-16	....
Creole Syndic.	40	13½	13	13⅛
Crown Central	1	2	....	....
Euclid Oil	101	1⅛	1	1⅛
Gibson Oil	13	3⅛	3	3⅛
Gulf Oil Corp. of Pa.	9	91¼	90⅝	....
Lion Oil	8	24¼	24	....
Magdalena Synd.	8	2⅜	2¼	....
Marland Oil Mex.	2	2	....	....
Mex. Panuco	5	2⅛	2	2⅛
*Mexican Oil	280	40	38	41
Mountain Prod.	22	25⅛	24⅞	....
Nat. Fuel & Gas AS	270	187½	185	187
New Bradford	1	5⅝	....	....
New England Fuel new	1	6	....	....
New York Oil	5	10½	....	....
Pandem Oil	8	8¼	....	....
Pantepec of Venez.	19	12	11⅞	12
*Peer Oil	20	30	29	....
Reiter Foster	24	16½	16	16¼
*Royal Canadian	30	35	....	....
Salt-Creek Cons.	1	8¼	....	....
Salt-Creek Prod.	18	30½	30⅛	....
Tidal Osage	19	20¼	19	20
Tidal Osage non vot.	40	19	17⅝	19
Tide Water Asso. Oil	28	23¼	23	23⅛
Tide Water Asso. Oil pfd.	30	95¾	95½	95¾
Venez. Pet.	5	7	6⅞	7
Warner Quinlan	2	25½	....	....
Wilcox Oil & Gas	1	27¼	....	....
Woodley Petrol.	1	8	....	....
*"Y" Oil & Gas	10	23	....	....
Mining—				
*Arizona Globe	10	7	....	....
Cons. Copper Min.	1	2⅞	....	....
*Divide Extension	10	5	....	....
Eureka Croesus	30	9	7	9
*Falcon Lead Min.	30	84	82	....
*Forty-nine Min.	20	9	8	....
*Hawthorne Min.	160	12	11	12
Hecla Min.	2	16½	....	....
Hollinger Gold Min.	1	19	....	....
Kay Copper	48	1 7-16	1⅜	1 7-16
Mason Val. Mines	2	1⅞	....	....
Newmont Mining	2	74¾	74½	74¾
Noranda Mines	5	18¾	....	....
Premier Gold	6	1 15-16	....	....
*Reorgan. West Div.	20	5	....	....
*Red Warrior	40	20	....	....
*San Toy	20	6	....	....
*Spearhead Gold	30	6	....	....
Teck Hughes Gold	22	5⅛	4 15-16	5⅛
Tonopah Belm. Dev.	4	2 9-16	2½	2 9-16
*Tonopah Extension	10	25	....	....
United Verde Ext.	1	25	....	....
Utah Apex Mining	2	5⅞	....	....
*West End Cons.	10	9	....	....
Domestic Bonds— (Sales in $1000)				
All. Pack. 8s 1939	28	71½	....	....
Aluminum 7s 1933	6	105⅞	105¾	....
Am. G. & E. 6s B 2014	27	102¼	102	102⅛
Am. Pow. & L. 6s 2016	39	101⅛	100¾	101⅛
Am. Seat 6s 1936	44	101	100¾	....
Am. Water Wks. 6s 1975	15	97½	97⅜	97½
Am. Writ. Paper 6s 1947	11	82¾	82½	82¾
Anaconda Cop. 6s A 1929	6	102½	....	....
Appalac. Power 5s 1956	5	95½	....	....
Assd. Gas & E. 6s 1955	10	100⅞	100¾	....
Assd. Sim. Hdw. 6½s 1933	1	97½	....	....
Beaver Board 8s 1933	6	99⅞	....	....
Bell Tel. Can. 5s 1955	13	100⅞	100¾	100⅞
Boston & M. 6s 1933	1	100½	....	....
Can. Steamship 6s 1941	12	97	96½	97
Carolina P. & L. 5s 1956	42	101⅛	101	....
Cities Service 7s D 1966	20	121⅝	121	121⅛
Com. Larabee 6s 1941	2	98½	....	....
Con. Gas Balt. 6s 1949	1	106¼	....	....
Container Corp. 6s 1946	3	97¾	97½	97¾
Cuban Tel. 7½s '41	2	111½	....	....
Cudahy P. 5½s 1937	1	94¼	....	....
Detroit C. Gas 6s 1947	2	107	106¾	107
Duke Pri. Pow. 6s 1966	16	103	102⅞	103
Eitingon Sch. 6s 1935	5	97½	....	....
El. Refrig. 6s 1936	11	98⅝	98⅜	....
Fisk Rubber 5½s 1931	66	97¾	97½	97¾
Fla. Pow. & Lt. 5s 1954	41	93½	93⅜	....
Gal. Sig. Oil 7s 1930	1	88	....	....
Gal. Pete 5½s new	65	98⅝	98¼	98⅜
Gatineau Pow. 5s 1956	25	93⅞	93¾	93⅞
Gatineau Pow. 6s 1956	33	98¼	98	98⅛
Goodyr. T. & R. 5s 1928	19	98¼	98	98¼
Grand Trunk 6½s 1936	4	108½	108	....
Gulf Oil 5s 1937	5	100⅝	....	....
Havana El. 5½s 1951	2	90	89¾	90
Hood Rubber 7s 1936	2	103⅛	....	....
Illinois Central R.R. 4¾s	178	96⅝	96¼	....
Ind. Oil 6½s 1931	3	99	....	....
Indiana Lime 6s 1941	2	98⅛	98	....
Indpls. P. & L. 6s 1936	24	101	100½	100⅝
Int. Nat. Gas 6s ww.	20	98	....	....
Int. Paper 6s 1941	2	98	....	....
Inter. Grt. N. 5s 1956	12	97	96⅞	....
Inters. N. Gas 6s 1936	12	119¾	118⅝	119¾
Keys Tel. Phil. 5½s 1955	2	90⅝	....	....
Laclede Gas 5½s 1935	2	100⅛	....	....
Lehigh P. S. 6s A 2026	23	95	94¾	95
Long Island Lt. 6s 1945	5	103⅛	....	....
Manitoba Ltd. 5½s 1951	1	95⅛	....	....
Mass. Gas 5½s 1946	59	103	102¾	103
Montreal L. & P. 5s 1951	10	99⅛	....	....
Morris & Co. 7½s 1930	3	103	102¾	103
Nat. P. & L. 6s 2026	15	98¾	98½	98¾
Nev. Con. Cop. 5s 1941	47	108	....	....
N.O.T. & Mex. 5s 1956	2	101⅝	101½	101⅝
No. Stat. P. cvt. 6½s '33	6	111½	111	....
Ohio Power 5s B 1952	5	99	98½	99
Ohio Power 4½s B 1956	16	90½	....	....
Ohio Riv. Ed. 5s 1951	5	16½	....	....
Okla. Nat. Gas 6½s	23	99¼	99	99¼
Otis Steel 6s 1941	28	94½	94⅛	94⅜
Pan Amer. Pet. 6s 1940	14	99½	99¼	99½
Penn. Ohio Ed. 6s 1950	7	113	112⅝	....
Penn. P. & L. 5s B 1953	1	100½	....	....
Penn. P. & L. 5s D 1953	15	100¾	100¼	....
Penn. P. & L. 5s 1953	15	100¾	100¼	100¾
Phila. El. 5½s 1972	36	103	102¾	103
Phila. El 5½s 1947	4	107	....	....
Phila. Rap. Tran. 6s 1962	8	100½	100	100½
Pub. Service N.J. 5½s '56	52	100¼	....	....
Pure Oil 6½s 1933	3	103½	103¼	103½
Rand Kard 5½s 1931	6	116¾	115⅛	116¾
Richfield 6s wi. '41	2	99	....	....
Schulco 6½s B 1946	16	100	....	....
Schulte 6s w. stk. 1935	2	91⅝	93¾	94⅝
Schulte 6s without 1925	5	86½	85½	....
Servel Corp. 6s 1931	23	96¼	95⅞	96¼
Shawsheen 7s 1931	2	100	....	....
Silesian Am. 7s 1941	14	95¾	95⅝	95¾
S.E.P. & L. 6s ww. 2025	116	96⅝	96	96¼
South. Cal. Ed. 5s 1951	21	98¼	98⅛	....
Stand. Oil N. Y. 6½s '33	21	105⅝	....	....
Swift Co. 5s 1932	128	98½	98	98½
Tidal Osage 7s 1931	1	103	....	....
Transctl. Oil 7s 1930	5	95¾	....	....
Unit. Rys. Hav. 7½s 1936	3	111	....	....
U. S. Rubber 6½s 1929	3	101¾	....	....
U. S. Rubber 6½s 1932	3	101⅝	....	....
U. S. Rubber 6½s 1936	8	101¼	....	....
U. S. Rubber 6½s 1937	15	101¼	....	....
U. S. Rubber 6½s 1938	8	101¼	....	....
U. S. Rubber 6½s 1939	2	101¼	....	....
U. S. Rubber 6½s 1940	1	101¼	....	....
U. S. Smelt. 5½s 1935	13	101	....	....
Wabash Ry. 5s B 1976	94	97¼	97	....
Warner Bros. Pic. 6½s '28	40	108½	107⅞	108
W. U. Tel. 5s 1951	112	101⅛	101	101⅛
Ygstwn. Sheet & Tube 6s	5	103¾	....	....
Foreign Bonds—				
Baden Con. Mun. 7s 1951	9	98⅝	98½	98⅝
Berlin El. 6½s 1929	11	99⅝	99	99⅝
Berlin Elec. El. & U. 6½s	81	95⅛	95	....
Burmeis Wain 6s 1940	2	94	....	....
Buenos A. Prov. 7½s 1947	44	98¾	98⅝	98¾
Buenos A. Prov. 7s 1936	4	98½	98	98½
Buenos A. Prov. 7s 1952	2	94⅞	94¾	94⅞
Danish Con. 5½s 1955	32	98½	98	98¼
Danish Kingdom 5½s	5	99⅞	....	....
Fiat 7s 1946	9	91½	91¼	91½
Ger. Con. Mun. 7s	25	99⅛	99	99⅛
Gt. Con. El. P. 6½s 1950	46	91⅞	91¼	91½
Hamburg El. 7s 1935	5	100	....	....
Ital. Pub. Util. 7s 1952	27	90	89⅝	89⅞
Hamburg State 6s	39	96⅛	95⅝	....
Hung. Cons. 7s wi.	25	93⅝	93½	93⅝
Hugo Stinnes Corp. 7s	7	93½	....	....
Hugo Stinnes Indust. 7s	18	99⅝	99½	99⅝
Krupp 7s 1929	4	101⅛	101	101⅛
Mansfield M. & S. 7s 1944	5	101⅞	....	....
Miag. Mil. Mch. 7s 1956	5	94⅞	....	....
Oslo 5½s 1946	10	97¼	....	....
Peru 7½s 1956	2	100	....	....
Prussia F.S. 6½s 1951	39	98	97¾	98
Rom. C. Ch. Bav. 6½s '46	2	92	....	....
Russ. 6½s ctfs. N. C. 1919	43	16½	16⅛	16¼
Saxon Pub. Wks. 6½s '51	125	97	96¼	96⅝
Saxon State Mtg. 7s 1945	3	99¼	99¼	99½
Siemens & H. 6½s	18	99	....	....
Siemens & H. 7s 1928	14	101	....	....
Swiss Confed. 5½s 1929	4	101⅜	101⅜	....
Thyssen I. S. Wks. 7s '30	8	102½	102⅜	102½
Tietz Leonhardt 7½s 1946	10	107	....	....
U. Stl. W. Bur. 7s 1951	9	99	98½	98⅝
U. Stl. W. Ger. 6½s '51	98	98⅞	98⅜	98⅞
Unit. Stl. Wks. 6½s A ww.	15	93	92½	93
U. St. W. Ger. 6½s C	1	98⅝	....	....

Sales of stocks, 325,200 shares.
Sales of bonds, $2,507,000.
AS—Actual Sales.
*—Cents a Share.

MARKET AVERAGES

NEW YORK, Nov. 17. (Exclusive)—Today's stock range, as compiled by the New York Times:

	High.	Low.	Close.	Net change.
25 railroads	98.15	97.30	97.52	+ .11
25 industrials	173.63	170.81	171.03	—1.79
50 stocks	135.89	134.05	134.27	— .84

BONDS

		Day.	Month.	Year.
40 issues	88.99	+ .07	+1.55	+4.99

Yearly range fifty stocks:

1926	138.71	Feb.	109.63	Mar
1925	136.21	Dec.	81.16	Mar
1924	107.29	Dec.	82.26	Apr
1923	92.52	Mar.	77.15	Oct
1922	93.06	Oct.	66.21	Jan
1921	78.13	May	56.25	June
1920	94.07	Apr.	62.70	Dec
1919	99.58	Nov.	68.73	Jan
1918	80.16	Nov.	64.12	Jan
1917	96.46	Jan.	57.47	Dec
1916	101.51	Nov.	80.92	Apr
1915	94.13	Oct.	58.90	Feb
1914	73.30	Jan.	54.47	Dec

*High for year.

NEW YORK, Nov. 17. (AP)—Today's market averages as compiled by the Associated Press:

STOCKS

	20 Industrials.	20 Rails.
Wednesday	142.76	123.56
Tuesday	144.26	123.47
Week ago	141.43	123.00
Year ago	135.71	110.33
High, 1926	147.46	128.52
Low, 1926	123.11	105.88

Total stock sales, 1,562,700 shares.

BONDS

	Wednesday	Tuesday
Ten first grade rails	92.55	92.45
Ten secondary rails	94.96	95.10
Ten public utilities	95.10	95.03
Ten industrials	100.58	100.47
Combined average	95.80	95.78
Combined month ago	95.07	....
Combined year ago	92.64	....

Total bond sales (par value,) $13,176,000.

FARM LOAN BONDS

(Furnished by C. F. Childs & Co. California Bank Building.)

FEDERAL LAND BANK

4¼s,	J.&J. 1,	1956-36		100½	100⅞
4½s,	M.&N. 1,	1937-22		100⅛	100½
4½s,	M.&N. 1,	1938-23		100⅛	100⅝
4½s,	M.&N. 1,	1939-24		100⅛	100⅝
4½s,	May 1,	1942-32		101⅜	101⅝
4½s,	Jan. 1,	1943-33		101⅜	101⅝
4½s,	Jan. 1,	1953-33		101⅜	101⅞
4½s,	Jan. 1,	1955-35		102⅛	102½
4½s,	Jan. 1,	1956-36		102⅛	102⅝
4¾s,	J.&J. 1,	1953-33		103	103⅜
4¾s,	J.&J. 1,	1954-34		103¼	103⅜
5s,	M.&N. 1,	1941-31		103	103¾

JOINT STOCK LAND BANK

Atlanta, Ga.	5s	1952-32	101¼	103
Atlanta, Ga.	5s	1955-35	102	103⅜
Bankers, Milwaukee	5s	1953-33	100½	102½
Bankers, Milwaukee	4½s	1955-35	99	101
Central Illinois	5s	1952-32	100⅝	102½
Chicago, Chicago, Ill.	5s	1952-32	101½	102⅝
Chicago, Chicago, Ill.	4½s	1965-35	99⅝	101
Dallas	5s	1952-32	100⅝	102⅝
Denver, Colo.	5s	1954-34	101⅛	103⅛
Denver, Colo.	5s	1956-36	102	103⅜
Des Moines	5s	1952-32	100⅝	102⅛
First Texas	5s	1965-35	101½	103⅛
First Trust	4¾s	1953-33	101⅜	102¼
Fletcher	5s	1951-31	101⅛	102⅝
Greenbrier	5s	1965-35	102½	103⅜
Kansas City	5s	1953-33	100⅝	102⅛
Kentucky	5s	1952-32	102	103⅛
Lincoln	4¾s	1955-35	99⅝	101½
Lafayette, Lafayette, Ind.	5s	1954-34	102¼	103⅜
Lafayette, Lafayette, Ind.	4½s	1955-35	100⅝	102
Louisville, Louisville, Ky.	5s	1953-33	101⅛	103
Maryland-Virginia	5s	1955-35	102	103⅛
Minneapolis Trust	5s	1952-32	102	103⅛
Ohio, Pennsylvania	5s	1955-35	102⅛	103⅜
Pacific Coast	5s	1956-36	102	103⅛
St. Louis	5s	1955-35	101¼	103⅛
Southern Minnesota	5s	1952-32	100⅜	102
Sw., Little Rock, Ark.	5s	1956-36	101⅝	103⅛
Union, Detroit	5s	1955-35	102¼	103⅜
Union, Detroit	4½s	1955-35	100	101⅝
Union, Louisville	5s	1954-34	101⅛	103
Virginian of Charleston	5s	1955-35	101½	102⅜
Virginia Carolina	5s	1955-35	101⅝	103¼

BUILDING PERMITS

Permits issued yesterday and valued at more than $3000 follow:

DWELLINGS

CARNAVON WAY, 3869; 6 rms., 47x51; M. Dukelow, 921 No. Alexandria ave., owner; R. Williams, 108 W. Colorado st., Glendale, Cal., builder ... $9000

COCHRAN AVE., 2338; 6 rms., 28x44; H. Rakow, 591 No. Cahuenga ave., owner and builder. $3000

MARVIEW AVE., 950-2; 8 rms., 37x47; R. Chiarappi, 927 Alpine st., owner; Pacific Ready-Cut Homes, Inc., 1330 So. Hill st., builders ... $5000

NO. LAS PALMAS AVE., 408; 10 rms., 51x61; M. Butte, 1601 Genesee st., owner; S. Cooper, 4415 W. 2nd st., builder ... $14,000

NO. WINDSOR BLVD., 135; 7 rms., 38x57; J. Boyle, 4415 W. 2nd st., owner and builder. $7000

OUTPOST DR., 1817; 3 rms., 22x24; G. Harriman, 1756 Orchid ave., owner; Laurence Horn, Inc., 2421 Cheremoya ave., builders ... $4000

OUTPOST DR., 1814; 7 rms., 44x80; C. Herriman, 1756 Orchid ave., owner; Laurence Horn, Inc., 2421 Cheremoya ave., builders ... $22,000

W. 75TH ST., 4917; 9 rms., 30x64; C. Turner, 2962 W. 2nd st., owner and builder ... $4000

COMMERCIAL

W. ADAMS ST., 4062; apts., 45 rms.; A. Roe and R. Vrohn, 4210 W. Adams st., owners and builders ... $30,000

SO. BOYLESTON AVE., 1408; garage; R. Hamlin, 1024 S. Flower st., owner; C. Brown, 701 Story Bldg., builder ... $20,000

DRIED FRUITS

NEW YORK, Nov. 17. (AP)—Evaporated apples quiet; prunes steady; apricots firm; peaches steady; raisins steady; hops quiet.

CLEARINGS, MONEY

Clearings yesterday were $34,730,654.13, an increase of $3,476,654.12 over corresponding day last year.

CLEARINGS

	1926	1925	1924
Monday—	$34,567,733.68	$28,889,607.21	$27,864,572.12
Tuesday—	$36,188,659.45	$34,155,176.03	$30,848,197.79
Wednesday—	$34,730,654.13	$31,250,970.01	$25,875,190.29

BANK DEBITS

Saturday	$39,139,836.00
Monday	39,863,962.00
Tuesday	48,378,008.00

FOREIGN EXCHANGES

[Furnished by Farmers and Merchants National Bank.]

England, per pound sterling	4.85¾
France, per 100 francs	3.48
Germany, per 100 reichmarks	23.85
Belgium, per 100 francs	14.05
Italy, per 100 lire	4.36
Czecho-Slovakia, per 100 kronen	2.97
Denmark, per 100 kroner	26.74
Finland, per 100 finmarks	2.53
Greece, per 100 drachmas	1.27
Holland, per 100 guilders	40.10
Jugo-Slavia, per 100 dinars	1.79
Norway, per 100 kroner	26.25
Rumania, per 100 lei	.56½
Spain, per 100 pesetas	15.40
Sweden, per 100 kronor	26.30
Switzerland, per 100 francs	19.38
Hongkong, per 100 local currency	40.10

NEW YORK RATES

NEW YORK, Nov. 17. (AP)—Foreign exchanges firm. Quotations in cents:

Great Britain—Demand, 4.84 11-16; cables, 4.85⅛; sixty-day bills on banks, 4.80 9-16.
France—Demand, 3.44; cables, 3.44½.
Italy—Demand, 4.24½; cables, 4.25.
Belgium—Demand, 13.91.
Germany—Demand, 23.78.
Holland—Demand, 39.96.
Norway—Demand, 25.85.
Sweden—Demand, 26.68.
Denmark—Demand, 26.64.
Switzerland—Demand, 19.28¼.
Spain—Demand, 15.19.
Greece—Demand, 1.24.
Poland—Demand, 11.62½.
Czecho-Slovakia—Demand, 2.96.
Jugo-Slavia—Demand, 1.76⅝.
Austria—Demand, 14.12½.
Rumania—Demand, .55⅛.
Argentina—Demand, 40.62½.
Brazil—Demand, 12.93⅜.
Tokio—Demand, 49.06¼.
Shanghai—Demand, 61.18¾.
Montreal—Demand, 100.15⅝.

CALL MONEY

NEW YORK, Nov. 17. (AP)—Call money easier; high, 5; low, 4½; ruling rate, 5; closing bid, 4½. Time loans firm; mixed collateral, 60-90 days, 4¾; 4-6 months, 4¾; prime mercantile paper, 4¼@4½.

BAR SILVER

NEW YORK, Nov. 17. (AP)—Bar silver, 55⅛; Mexican dollars, 42¼.

LONDON, Nov. 17. (AP)—Bar silver, 25⅝d per ounce. Honey, 4⅝ per cent.

SAN FRANCISCO

Sales yesterday on the San Francisco Stock and Bond Exchange, furnished by Logan & Bryan, 636 South Spring street:

STOCKS

Sales		Bid.	Asked.
835	Bancitaly Corp.	84.75	85.00
......	Bank of Cal., N. A.	250.00	....
40	Bank of Italy	480.00	....
......	Cal. Copper Corp.	4.50	4.75
100	Cal. Packing Corp.	69.25	69.75
100	Caterpillar Tractor	....	133.00
......	Emporium	....	37.25
......	E. B. Water A pfd.	96.00	....
1,302	Federal Telegraph	11.50	12.00
5	G. W. Power pfd.	103.25	Sales
......	Hale Bros.	37.00	40.00
110	Haw. Coml. & Sug.	47.75	....
......	Hawaiian Pineapple	56.50	57.00
......	Home F. & M. Ins.	....	32.50
......	Honolulu Cons. Oil	38.50	39.00
......	Hutch. Sugar Plant.	11.50	13.0
......	Illinois Pacific Glass	30.50	31.00
......	K. S. Tran. pr. pfd.	....	80.00
......	L. A. G.&E. pfd.	98.50	98.62½
......	Magnavox Co.	.66	.70
......	I. Magnin com.	21.00	23.00
263	North American Oil	38.75	....
......	Oahu Sugar Co.	32.25	32.62½
5	Pac. G.&E. 1st pfd.	99.75	99.87½
25	Do. com.	129.50	130.00
10	Pac. Light. 6s pfd.	96.50	96.75
50	Pacific T.&T. pfd.	104.00	....
......	Paraffine Inc. com.	109.25	110.00
125	Phillips Petroleum	50.37½	50.87½
......	S.F.-Sac. R.R. com.	1.75	2.00
......	S. J. L.&P. pr. pfd.	107.62½	....
......	Do. com.	....	84.50
1065	Shell Union Oil com.	30.25	30.50
......	Sperry Flour com.	....	43.00
110	Spring Valley Water	102.75	103.00
200	Standard Oil of Cal.	58.50	58.62½
......	Texas Cons. Oil	.50	.60
......	Tidewater Assd. Oil	23.00	23.50
535	Union Oil of Cal.	52.50	52.75
150	Union Oil Associates	52.75	Sales
......	Union Sugar com.	15.00	20.00
5,000	Yellow & Check. Cab	9.00	9.25
430	Zellerbach Corp.	27.67½	28.00
......	Schlesinger com. A	24.75	25.00
50	Richfield	22.25	22.37½
......	West Dairy P. A	....	44.00
......	Schlesinger com.	24.75	26.00
	BONDS		
......	Assd. Oil 6s, 1935	102½	....
......	K. S. 1st M. 6s, '38	99¾	100
......	Do. ref. 5s, 1938	....	76½
......	Natomas Cal. 6s, '35	....	42½
1,000	Pac. G.&E. 5s, '42	100¼	Sales
1,000	Pac.T.&T. ref. 5s, '52	101⅝	....

CHEESE PRICES

Closing prices corrected daily by the Produce Exchange, representing wholesale prices. Prices to retailers 3 to 4 cents above these prices for American cheese and 5 cents on Jack and foreign types.

No. 1—New York Flats	.30
No. 2—New York Twins	.30
No. 3—New York Cheddars	.34
No. 4—Wisconsin Twins	.25
No. 5—Wisconsin Daisies	.28
No. 6—Wisconsin Horns	.27
No. 7—Wisconsin Sandwich Prints	.32
No. 8—Wisconsin Cream Brick	.27
No. 9—Tillamook Triplets	.29
No. 10—Tillamook Horns	.30
No. 11—Tillamook Sandwich Prints	.30
No. 12—Western Triplets	.22
No. 13—Western Horns	.23
No. 14—Western Sandwich Prints	.24
No. 15—California Flats	.14
No. 16—Caso's Full Cream Jack	.26
No. 17—Caso's Half Skimmed Jack	.25
No. 20—Old Block Swiss	.32
No. 21—New Brick Swiss	.27
No. 22—Imported Wheel Swiss	.45
No. 23—Domestic Wheel Swiss	.34
No. 24—Limberger one-pound prints	.26
No. 25—Limberger, two-pound prints	.25
No. 26—Melowest Triplets	.23½
No. 27—Melowest Horns	.24½
No. 28—Roquefort	.63

LOCAL GRAINS

ARRIVALS AT LOS ANGELES

Cars—Wheat, 3; barley, 1; corn, 5; oats, 1; milo, 3; kafir, 1; Rice, 1; cottonseed, 1; poultry feed, 1. Total, 20 cars. Hay, 11 cars.

December barley, San Francisco, 1.35@1.40.
December barley, Los Angeles, 1.41¼@1.50.

Local miller prices California grain f.o.b. Los Angeles yesterday:

Wheat	2.40
Yellow corn, No. 2	1.85
Feed barley, sacked	1.40
Milo	1.50

Local hay quotations, corrected weekly by Los Angeles Grain Exchange:

	Per Ton
Choice alfalfa	27.00
No. 1 dairy alfalfa	22.00
No. 2 dairy alfalfa	17.00
Choice oat hay	22.00
No. 1 barley	16.00
No. 1 oat hay	18.00

LIBERTY BONDS

[Quotations in dollars and thirty-seconds furnished by the bond department, Bank of Italy.]

LOS ANGELES

	Bid.	Asked.
First 3½s	100-9	100-18
First 4¼s	102-10	102-20
Second 4¼s	100-18	100-23
Third 4¼s	101	101-8
Fourth 4¼s	102-21	102-29
Treasury 4¼s	108-22	109
Treasury 4s	104-22	105
Treasury 3¾s	101-20	102-7

SAN FRANCISCO

	Bid.	Asked.
First 3½s	100-10	100-17
First 4¼s	102-11	102-19
Second 4¼s	100-16	100-22
Third 4¼s	101-1	101-7
Fourth 4¼s	102-22	102-28
Treasury 4¼s	108-23	108-31
Treasury 4s	104-23	104-31
Treasury 3¾s	101-30	102-6

RUBBER MARKET

NEW YORK, Nov. 17. (Exclusive)—Prices today on the crude rubber exchange continued on the downward path, down ⅛c. London eased off ⅛d, closing at 20¼d after a sharp rally at the close. Local spot was quoted at 40⅝c.

	Spot	Nov.-Dec.	Jan.-Mar.	Apr.-June
Ribbed smoked sheets	.40⅝	.40⅞	.41⅛	.42⅛
First latex	.40⅝	.40⅞	.41⅛	.42⅛
Amber No. 3	.39½	.38⅝	....	....
Clean thin brown	.39½	.38⅝	....	....
Upriver para	.37	....	....	....

FLAXSEED MARKET

DULUTH (Minn.) Nov. 17. (Exclusive)—Flaxseed on track close 2.16⅝@2.29⅝; to arrive, 2.16⅝; November, 2.16⅝; December, 2.17⅝; January, 2.18⅞; May, 2.25.

Minneapolis: Flaxseed demand fair; No. 1 seed spot, 2.12½@2.25½; to arrive, 2.12½@2.18½; receipts, 28 cars.

COFFEE MARKET

(Furnished by E. F. Hutton & Co.)

	High	Low.	Close.
January	....	....	15.40
March	15.15	15.10	15.10
May	14.67	14.58	14.60
July	14.26	14.18	14.18
September	13.60	13.58	13.58
December	15.64	15.55	15.55

Sales, 24,000 bags.

A 7% First Mortgage Bond with 2 for 1 Security

Application has been made to certify these Bonds as a Legal Investment for California Savings Banks

RIVERSIDE ORCHARDS, Inc.

First (Closed) Mortgage Serial 7% Sinking Fund Gold Bonds
Due 1927-1938 Incl.

SECURED by a closed first mortgage on 372 acres of highly developed citrus lands in the famous Riverside District independently appraised at over twice the amount of these bonds.

Net earnings for the year ended May 31, 1926, were 3.9 times maximum interest charges on this issue.

No dividends may be paid on common stock until this issue is retired.

Stock ownership is in the hands of an exceptionally strong group of Los Angeles business men who have waived the statute of limitation as to stockholders' liability.

Price 100 and Interest, to yield 7%

Complete circular descriptive of this attractive 7% bond will be gladly mailed you without obligation. Just phone TRinity 6681 or send us your name and address on the margin of this advertisement.

BAYLY BROTHERS Inc.
Established 1900
GOVERNMENT, MUNICIPAL & CORPORATION BONDS
FIFTH FLOOR CORPORATION BUILDING
724 SOUTH SPRING STREET
LOS ANGELES CALIF.
TRinity 6681

1,400,000 People Are Served By This Outstanding California Utility

MORE than 1,400,000 people are served by the WESTERN POWER CORPORATION which controls through stock ownership the Great Western Power Company of California, San Joaquin Light and Power Corporation, Midland Counties Public Service Corporation and California Electric Generating Company.

The territory served by the system with electric light, power or gas, includes more than 200 thickly populated municipalities in 26 counties in Northern and Central California.

We are offering the 5½% Convertible Collateral Trust Bonds, Series "A," due 1957, of this outstanding public utility, priced at 99 and accrued interest, to yield about 5.55%.

Combined net earnings, after all prior charges, including depreciation for the 12 months ended September 30, 1926, were over 4 times annual interest charges. These bonds are convertible on an attractive basis into Common Stock of the North American Company, which is one of the largest utility systems in the United States.

Call, phone or write for further information.

HOWARD N. MARTIN & CO.
INVESTMENT SECURITIES
510 HELLMAN BANK BLDG. TELEPHONE Vandike 2181
LOS ANGELES, CALIFORNIA

MORTGAGE AND BOND BUYERS:

Does Your Money Net 6%

Without Care, Bother or Fluctuation?

Mail the coupon below and learn of this attractive plan of investment for you.

SHREWD mortgage, bond and stock buyers are diverting a large portion of their funds to Investment Building and Loan Certificates. They agree that here is an ideal investment which offers yield, safety, diversification ... without care, bother or fluctuation in market price. Free from State, County and Municipal taxes.

Your investment in Investment Building and Loan Certificates is secured by six rigid safeguards:

1. Secured by first mortgages on good homes in Los Angeles.
2. Under strict State supervision.
3. Secured by entire assets of the Association.
4. Also secured by fixed and permanent reserve fund.
5. Legal for investment by banks, insurance and title companies.
6. Backed by able management of known integrity and business ability.

Come in today and learn the details of our three plans of safe, profitable investments. Or mail the coupon for interesting booklet "How to Increase Your Income".

HON. FRANK P. FLINT, President; Pres. Los Angeles Investment Co.
W. H. HARRISON, Vice-President; Vice-President and Gen. Manager Los Angeles Investment Company
B. F. INGOLD, Vice-President; Auditor, Los Angeles Investment Company
W. P. JEFFRIES, Treasurer; President, W. P. Jeffries Co.
HENRY P. FOYET, Secretary
DAN MURPHY, Director
J. TOD COOK, Director
B. H. JEFFRIES, Director
WALTER R. HILKER, Director; Asst. Secretary, Angeles Mesa Land Company
JOHN G. WARTMANN, Director

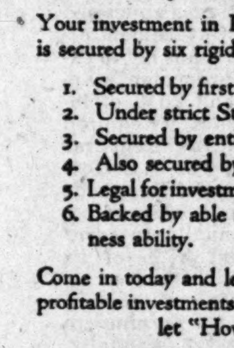

INVESTMENT BUILDING & LOAN ASS'N
1031 South Broadway, Los Angeles
Sponsored by the Owners of the
LOS ANGELES INVESTMENT COMPANY

Investment Building & Loan Ass'n, 1031 So. Broadway, LOS ANGELES
Please send me your booklet "How to Increase My Income".
Name
Address

Happiness Bought on Easy Payments—
Obtainable on Terms to Suit Any Income—
In the Real Estate Columns of Times Want Ads

Union Oil Co. OF **CALIFORNIA** to develop properties of the **Pantepec Oil Co.** OF **VENEZUELA**

Pantepec's total concessions exceed 3,000,000 acres.

Pantepec Shares traded in on New York Curb Market

Descriptive circular will be mailed upon request

A. A. Housman-Gwathmey & Co.
Members N Y Stock Exchange
515 West 6th Street
Los Angeles, California

TAX EXEMPT SECURITIES
YIELDING ATTRACTIVE RATES
District Bond Company
SUITE 901
TITLE INSURANCE BLDG.
TELEPHONE
METROPOLITAN 0024

OILS
MINES
UTILITIES
INDUSTRIALS
STOCKS and BONDS
Bought--Sold--Quoted
Efficient Brokerage Service
Dunk-Harbison Co.
801 Haas Building
219 West 7th Street
MEMBERS L. A. STOCK EXCHANGE
Phone: TRinity 2571
Marginal Accounts Carried

Used Cars for Sunday Outings--Times Want Ads

LOS ANGELES EXCHANGE

BONDS

[illegible]

MINING STOCKS

OATMAN DISTRICT

[illegible]

OTHER DISTRICTS

[illegible]

SILVER-LEAD

[illegible]

BANK STOCKS

[illegible]

INDUSTRIALS

[illegible]

PUBLIC UTILITIES

[illegible]

MISCELLANEOUS

[illegible]

OIL STOCKS

Sales	Stock	High	Low	Close
....	Bolsa Chica Oil	..	..	5¾
....	Buckeye Union com.	..	..	12
175	Cal. Pete. com.	31⅛	31	31
....	Central Oil	..	..	50
270	Gilmore Oil	9½	9	8
500	Holly Dev. Co.	153	153	150
5510	Julian Pete. pfd.	13⅞	13¾	13¾
716 67-100	Do. com.	2⅝	2½	2¾
....	Marine Corp.	..	..	165
1000	Mascot Oil	135	135	136
2700	Midway Northern	120	120	117½
110	Oceanic Oil	35	35	36
....	Olinda Land Co. (oil)	..	..	25
1000	Palmer Union pfd.	24	24	24
....	Do. com.	..	..	2

BOSTON STOCKS

Quotations yesterday on the Boston Stock Exchange and Boston Curb, furnished by A. A. Housman-Gwathmey & Co., 515 West Sixth street.

Exchange

[illegible]

Curb

[illegible]

POULTRY PRICES

[illegible]

SALT LAKE MINES

SALT LAKE CITY (Utah) Nov. 17. (Exclusive)—Closing quotations:

Alta Mich.	[illegible]	[illegible]	[illegible]
Empire Mines	.08	South Standard	[illegible]
Eureka Mines	.01¼	Syndicate	[illegible]
E. Crown Point	.00¾	S. K. Coal	7.85
E. Tintic Coal	.08	Silver Shield	.59
Eureka Bullion	.05½	Tintic Standard	11.12½
Gold Chain	.04½	Utah Con.	.01
Galena	.01	West Toledo	.10½
Howell	.00½	Walker Mining	.72
Iron King	.30	Zuma	.00¾
Keystone	.25		

DAILY EASTERN CITRUS MARKETS

[By the Associated Press]

CARLOT SHIPMENTS

SOUTHERN CALIFORNIA

	Oranges	Lemons
November 16	5	11
Season	[illegible]	[illegible]
Last season to date	41	345

CENTRAL CALIFORNIA

	Oranges	Lemons
November 16	[illegible]	[illegible]
Season	[illegible]	[illegible]
Last season to date	[illegible]	24

NORTHERN CALIFORNIA

	Oranges	Lemons
November 16	[illegible]	[illegible]
Season	166	[illegible]
Last season to date	[illegible]	[illegible]

California oranges yesterday found a generally steady to higher market in eastern auctions, while lemons were steady, reports to the California Fruit Growers Exchange indicated. Three cars of navels were sold, a Porterville shipment disposed of in New York bringing the highest price, averaging $6.65 for fancy and $6 for choice.

CALIFORNIA CITRUS AUCTION SUMMARY

	Oranges: Graded above choice	Oranges: Choice	Lemons: Graded above choice	Lemons: Choice
New York	5.50@10.15	5.10@8.00	2.95@5.10	2.50@4.55
Boston	5.70@8.25	4.60	3.70	4.00
Chicago	5.60@7.65	4.70@6.25	4.25	2.60
Cleveland	6.35@7.70	4.60@4.70	None sold	4.30
Cincinnati	None sold	5.55	None sold	2.05
Philadelphia	None sold	None sold	3.00@3.45	3.40@4.20
Pittsburgh	4.95@7.30	4.85@6.20	4.00	3.65
St. Louis	None sold	None sold	2.15	1.65
Baltimore	None sold	None sold	None sold	2.65

Sunkist orange sales by sizes were reported by the exchange:

Brand and District—	96s	126s	150s	176s	200s	216s	250s	288s	324s	360s
NEW YORK—										
Bowman, McPherson	...	...	8.00	8.75	9.00	8.75	8.75	7.75	6.80	...
Shamrock, Placentia	7.40	7.85	8.25	8.85	9.20	8.95	8.90	8.00	...	...
Whittier Belle, Whittier	4.50	5.85	4.50	7.50	7.95	7.85	7.00	5.00	4.25	3.80
BOSTON—										
Florencia, La Verne	...	5.10	6.00	6.50	6.80	6.60	6.60	6.00	4.80	...
Carmencita, Placentia	.	6.15	6.70	7.45	7.60	7.60	7.60	6.70	5.50	...
CHICAGO—										
Homay, Navel, Ivanhoe	4.65	5.25	5.60	6.25	6.60	6.40	6.15	...	...	...
Everita, Orange	6.00	6.00	6.25	7.25	7.25	7.90	8.25	7.30	...	...
PITTSBURGH—										
Carmencita, Placentia	...	7.10	7.20	8.10	8.00	8.10	7.30	6.00	4.45	...
CLEVELAND—										
Everita, Orange	...	6.80	7.10	7.80	8.30	7.70	7.40	6.05	...	...

Florida citrus sales in eastern auctions were reported yesterday as follows:

FLORIDA CITRUS AUCTION SALES

[illegible]

Official averages of yesterday's sales, with reports by the exchange on its own fruits and other sales reported by wire direct to the Associated Press, were as follows:

[illegible]

LEMONS

Brand, Grade and District—	Avg.
Pet, SD, Sunkist, San Dimas	3.00
Greyhound, SD Red Ball, San Dimas	2.40

LEMONS

	Avg.
Bridal Veil, VC, Sunkist, Limco	4.45
White Cross, VC, Red Ball, Limco	4.20

CINCINNATI—One car Valencias, one car lemons sold. Market higher oranges; weak lemons.

VALENCIAS

Brand, Grade and District—	Avg.
Colombo, NO, Red Ball, Placentia	5.55

LEMONS

	Avg.
Alamo, FC, Red Ball, Fillmore	2.05

CLEVELAND—Three cars Valencias, one car lemons sold. Market unchanged oranges, lemons.

VALENCIAS

Brand, Grade and District—	Avg.
Everite, OR, Sunkist, Orange	7.70
Bengal, NO, Red Ball, La Habra	5.2[illegible]
Fairmont, NO, standard, La Habra	4.60
Mercury, RH, Sunkist, Bryn Mawr	6.25
Togo, RH, Red Ball, Bryn Mawr	4.70

PRODUCE MARKET

[United States Bureau of Agricultural Economics]

Receipts on most lines were plentiful and trading fairly active on the wholesale market this morning. Apples showed practically no change in prices over yesterday, although the demand for some varieties was more active. Bananas were lower and beans and peas slightly weaker. Other lines showed little or no change over Tuesday.

APPLES — Northern, Bellflowers, 1.75@2.25, mostly around 2.00@2.25; few, 2.50 per cwt; ripe, 1.25@1.50 per cwt. Washington, Idaho, Spitzenburgs, extra fancy 1.65@1.85; few, 2.00; fancy, 1.50@1.75; Delicious, extra fancy, 2.75@3.00; fancy, 2.50@2.75 per box; C grade, few, 2.00; Jonathans, extra fancy, mostly 1.85@1.90; few, 2.00; poorer; ripe, 1.50@1.60; fancy 1.50@1.75 per box; Rome Beauties, extra fancy, 1.65@1.75; few, 1.85; fancy, 1.35@1.60 per box. Utah, Idaho, Washington Jonathans, orchard run, culls out 1.25@1.60, mostly around 1.40@1.50 per basket; loose, 3.25@3.50; poorer, 2.50@3.00 per cwt. Romes, 1.10@1.15 per basket; 2.00@2.50 per cwt. Delicious, few 5.50@6.00 per cwt. Watsonville, Yellow Newtons, mostly 1.50@2.00 per cwt.

ARTICHOKES—Central California, 50s and 60s, best mostly 2.75@3.25; smaller, 2.00@2.50 per box.

BANANAS—Mostly 6; ripes, 3½@6 per pound.

BEANS—Local, Kentucky Wonders, best 6@7, ordinary, 4@5 per pound. Imperial, San Diego, green pod, 4@5 per pound. Local, lima beans, best, 5@6½; few 7 per pound.

BRUSSELS SPROUTS—Central California best 6@7; poorer, 5 per pound.

BUNCHED VEGETABLES—Per dozen bunches beets, 25@30; carrots 25@30; onions, 15; spinach, 15; turnips, 25@30; red radishes, 15@20; white radishes, 25@30.

CABBAGE—Local, mostly 60@75 per cwt.

CAULIFLOWER—Local, snowball, best 65@75 per field crate.

CELERY—Local, best, 2.50@2.75; poorer, 2.00@2.25 per crate.

CRANBERRIES—Massachusetts New Jersey, Howes, 5.25@5.75; mostly around 5.50 per one-half barrel box. Washington, Oregon, Howes, few 4.00@4.50 per one-half barrel box.

CUCUMBERS—Imperial Valley, San Diego, 1.15@1.25; few best higher, poorer, 1.00@1.15 per lug.

GRAPEFRUIT — Arizona, seedlings, 80s 100s, 3.50 per box, seedless 80s 5.75, 100s 5.00 per box. Imperial Valley 80s and larger 5.25@6.25, 64s, 7.00; 100s, 4.75@5.25. Central California 80s to 106s, 3.25@3.50 per box.

GRAPES—Bakersfield, Malagas, 2@2½; few, 3; Emperors, 3@8; local, Cornichons, 1½@3 per pound.

LEMONS—Local, special brands 300s, 4.00@5.00; 360s, 3.00@4.00 per box.

LETTUCE—Watsonville, Salinas, 4s and 5s mostly 2.25@2.50; poorer, 1.75@2.00, few best, 2.50@2.75; local, ordinary 75@1.50 per field crate.

ONIONS—Sales Tuesday: Stockton, sacked per cwt. White varieties, 2.00@2.25; yellows, small, 90 per sack. Local, sacked per cwt. Spanish Valencias, 1.00@1.15; resorted, 1.25@1.35.

ORANGES—Local, Valencias, special brands medium to small, 6.00@6.50 box; 150s and larger 3.50@5.75 per box. Navels, 80s to 100s, 4.2[illegible] 4.50. 126s to 176s, 5.00@5.75.

PEARS—Little Rock, Bartletts, mostly 5@5½. No. 2, 3½@4½; d'Anjous, fancy, 7@8 per pound.

PEAS—Northern, mostly 7@10 per pound; Imperial Valley, 7@8.

PEPPERS—Local Bells, best, 4@4½ per pound.

PERSIMMONS—Orange county, Central California, Hachiyas, 6@6½, few 7@8, poorer, 3@5 per pound.

POMEGRANATES — Central California, local 1½@3 per pound.

POTATOES—Carlot sales Tuesday: Stockton, sacked long whites ordinary, 2.00@2.35, special brands, few 3.00. Idaho, sacked Russets, U. S. No. 1, 1 car 2.60.

Squash—Carlsbad, Italian, mostly 40@50, summer 90@95, few fancy 1.25@1.35 per lug. Imperial, San Diego, summer 90@1.00 per lug, few fancy 1.25@1.35.

SWEET POTATOES—New stock: Turlock, Jerseys best 2.50@2.75, few 3.00 per cwt. Local, Nancy Halls mostly 2.00@2.35, few 2.50@2.75, large rough, 1.75@2.00 per cwt.

TOMATOES—Local, poor to ordinary, 35@75, best 90@1.15 per lug.

BUTTER AND EGGS

November 17, 1926

[Closing prices quoted are corrected daily by Produce Exchange of Los Angeles.]

Butter

Wholesale prices, 44.
Price to retailers, 47 to 48.

Eggs

Extras, 56, up ½.
Fresh firsts, 46, no change
Trade, 46, no change.
Pullets, 43½, up ½.
Peewee, 36½, up ½.

SAN FRANCISCO, Nov. 17. (AP)—Net wholesale prices:
Butter, 92 score, 48; 90 score, 40.
Eggs, No 1 extras, 49; No. 1 medium, 38; No. 1 small, 29½.
Cheese, California fancy flats, 24½

CHICAGO, Nov. 17. (AP)—Butter unchanged, receipts 5538 tubs.
Eggs higher: receipts, 20,200 cases firsts 44@48; ordinary firsts, 42@47 refrigerator extras, 34@34½; refrigerator firsts, 32½@33.

NEW YORK, Nov. 17. (AP)—Butter steady; receipts, 16,718.
Eggs steady; receipts, 12,580; fresh gathered extra firsts, 56@61; fresh gathered firsts, 48@54; fresh gathered seconds, 40@47.
Cheese firm; receipts, 85,060.

STANDARD OILS

[Furnished by A. A. Housman-Gwathmey & Co. 515 West Sixth street.]

[illegible]

SUGAR RANGE

[Furnished by A. A. Housman-Gwathmey & Co. 515 West Sixth street.]

	Open	High	Low	Close
January	[illegible]	[illegible]	[illegible]	[illegible]
March	[illegible]	[illegible]	[illegible]	[illegible]
May	[illegible]	[illegible]	[illegible]	[illegible]
July	[illegible]	[illegible]	[illegible]	[illegible]
September	[illegible]	[illegible]	[illegible]	[illegible]
December	[illegible]	[illegible]	[illegible]	[illegible]

SUGAR PRICES

NEW YORK, Nov. 17. (AP)—Raw sugar, 4.62; refined, 5.85@6.00.

AS FLAT AS A PANCAKE

Without a speculation, your life would be as flat as a pancake. To feel that the future will bring you coveted wealth fills you with optimism. Then when the ore is found—the mine makes good—what joy, what spending! Big fortunes will be made in Oatman. Yours may be there—500 feet down, waiting for the miner's blast to reveal the hidden gold. It may be SUNNYSIDE—now fast driving toward the expected hidden storehouse of gold. Keep posted on these mine developments. Read the Kingman Mohave Country Miner—out every Monday with up-to-date news of all operations in the camp. Mail $3 today for a year's subscription to the

MOHAVE COUNTY MINER, KINGMAN, ARIZ.

New Issue *Tax Exempt*

$3,000,000

Dallas Joint Stock Land Bank

5% FARM LOAN BONDS

Dated October 1, 1926 Redeemable October 1, 1936 Due October 1, 1966

Interest Payable Semi-annually, April 1 and October 1

The Bonds are:—Exempt from all Federal, State, Municipal and local taxation (excepting estate and inheritance taxes) under a decision of the United States Supreme Court. Recognized as Instrumentalities of the U. S. Government by Act of Congress. Prepared and engraved by the U. S. Treasury Department and subject to approval by the Federal Farm Loan Board under authorization of Congress. Secured by first mortgages on farm lands and/or U. S. Obligations held by the Government Custodian, the Registrar. Legal investments for all fiduciary and trust funds under jurisdiction of the Federal Government. **Acceptable to secure Postal Savings Deposits at par.**

The Bank is:—Under supervision and control of Federal Farm Loan Board, a department in the U. S. Treasury. Required to have all its loans and mortgages appraised and approved by Government officials. Limited to loans not in excess of 50% of Government's appraisal of lands and 20% of insured improvements. Required to maintain with the Registrar approved mortgages or U. S. Government Obligations of face value of 100% of all bonds outstanding. Required semi-annually to carry to reserve account 25% of its net earnings until reserve account equals 20% of capital, thereafter 5% of net earnings to be added to reserve annually. Capitalized for $2,500,000 and all stock is 100% assessable.

Price 103¾ and accrued interest
To yield about 4.52% to redeemable date (1936) and 5.00% thereafter

C. F. CHILDS AND COMPANY

The oldest house in America specializing exclusively in Government Securities

The National Market for Farm Loan Bonds

NEW YORK	LOS ANGELES	CHICAGO
SAN FRANCISCO BOSTON DETROIT KANSAS CITY PORTLAND CLEVELAND	ST. LOUIS	CINCINNATI MINNEAPOLIS PITTSBURGH SEATTLE DENVER WASHINGTON

Wholesalers to Banks and Brokers

While we do not guarantee the above information, we believe it to be correct.

Buy Those Stocks You Want to Own

—with easy monthly payments

DON'T you often wish you were holding some of those strong, dividend paying stocks listed on the Stock Exchange? Issues of strong, firmly established corporations that consistently pay dividends and whose stocks often net a profit when bought and sold at just the right time?

The City Bond & Finance Co. makes that easily possible for you. Organized by some of the foremost capitalists and business men of the state, this company offers you a thoroughly dependable and highly advantageous service.

You select any listed stock on our approved list—several if you desire—make a small initial payment and pay the balance in convenient monthly installments. We furnish you complete statistical information and the advice of market experts to guide your selections. And we will sell any part of your holdings whenever you direct.

CALIFORNIA PETROLEUM MARLAND
SOUTHERN PACIFIC PACKARD
CALIFORNIA PACKING CERRO DE PASCO
CHESAPEAKE & OHIO TEXAS COMPANY
MAY DEPT. STORES

For complete information concerning the City Bond & Finance Co. and its Investment Savings Plan.

CITY BOND & FINANCE CO.
111 Hellman Bank Bldg.
650 So. Spring Street
Los Angeles TRinity 3801

OFFICERS AND DIRECTORS
H. H. COTTON, President
C. G. ANDREWS, Vice-President
JAMES O. MOORE, Vice-President
L. W. DENISON, Vice-President
E. T. MacGILL, Vice-President
R. H. LACY
F. E. KEELER
P. W. LACY, Secretary-Treasurer

Use This Coupon

CITY BOND & FINANCE CO.,
Hellman Bank Bldg., Los Angeles.
Gentlemen:
Tell me more about buying GOOD stocks—[illegible] on your Investment Savings Plan.

Name________
Address________
City________

The Significant Record of Forty-four Years

ASK your banker to lend you money for the financing of a new business, and his first question is, "What do you know about that business—have you had experience in that line?"

Explain that you have had no business experience, but think you can learn, and the best you will get is advice. Say that you have spent years in one line, but now propose to do something quite different, and the answer will be the same.

But show your banker that you have lived with such a business for years, know that business from the ground up, can build it and increase its volume, and you have his confidence.

The same rule applies to the selection of your investment banker—he must have had long experience in the investment field to warrant your confidence.

The business of S. W. STRAUS & CO. was founded 44 years ago for the specific purpose of underwriting and selling sound mortgage investment, on city property. It has never deviated from that singleness of purpose; its experience today is the cumulative experience of 44 years in doing one thing well.

This record has a significance difficult to exaggerate. Here is no mushroom growth, but the steady, sure advancement of years—advancement firmly grounded upon that sternest and ablest of teachers, experience—advancement which in 44 years has brought this House to a position of outstanding leadership in its field. Upon such a record, investors everywhere can—and do—rely with confidence.

Today, call or write for information on current issues yielding from 6% to 6.50%. Ask for

BOOKLET 419-I

The Straus Hallmark on a bond stamps it at once as the premier real estate security.

S.W. STRAUS & CO.
ESTABLISHED 1882 INVESTMENT BONDS INCORPORATED
Straus Building, Chicago Straus Building, New York
Spring Arcade Building : Los Angeles
Telephone : TRinity 7023
Farmers & Merchants Bank Bldg. Long Beach 206 Pacific Southwest Bldg. Pasadena

44 YEARS WITHOUT LOSS TO ANY INVESTOR

[Adjoining page, partially visible:] THURSDAY MORNING. STOCKS HIT BY SHARP DECLINE [illegible] STEEL SLUMPS [illegible] RAILS WEAKEN [illegible] LIVE-STOCK MARKET [illegible] MARGIN TRADING [illegible] A. C. WAGY [illegible]

COMPLETE NEW YORK STOCK EXCHANGE REPORT

NEW YORK, Nov. 17. (AP)—Following is the complete closing list of today's transactions in stocks on the New York Stock Exchange:

Div. $ per sh.		Sales	High	Low	Last	Net change	Closing bid
	Advance Rumely	1,300	14⅛	13½	13⅞	−⅝	13⅝
	Advance Rumely pfd	700	45	41½	41½	−6⅛	
	Ahumada Lead	1,800	5⅜	5½	5½	−⅝	5⅜
	Air Reduction	1,200	133¼	131	131	−1½	131
	Alaska Juneau Gold	2,500	1⅝	1⅝	1⅝	−⅛	1⅝
	Allied Chemical & Dye	16,300	133⅝	132⅜	132⅜	−⅞	132⅜
	Allis Chalmers Mfg	1,100	88½	88	88	−1⅞	88
	Amalgamated Leather	700	17	16⅝	17	+⅛	16⅝
	Amerada Corporation	400	30	29½	30	+⅞	29⅞
	American Agricultural Chemical	300	14½	14½	14½	+⅛	14
	American Agricultural Chemical pfd	1,900	46	46	46	−½	46½
	American Bank Note	200	44⅝	44	44	−2⅝	43⅝
	American Beet Sugar pfd	100	58	58	58	−¼	57
	American Bosch Magneto	2,000	18⅝	18	18	+3	
	American Brake Shoe Foundry	[illegible]	[illegible]	[illegible]	[illegible]	[illegible]	[illegible]
	[illegible]	[illegible]	[illegible]	[illegible]	[illegible]	[illegible]	[illegible]
2.40	Devoe & Raynolds "A"	500	3¼	3¼	3¼	+⅛	134¼
	Dodge Bros "A"	300	33½	33	33½	+⅛	3⅛
7	Dodge Bros pfd	8,700	24⅝	23⅝	23⅝	+½	33
2	Dome Mines	900	82⅝	82	82	−⅝	23½
2	Douglas-Pectin	900	10	9⅝	10	−½	82
23b	Du Pont de Nemours	300	43⅞	43	43⅞		9⅝
6	Du Pont de Nemours Deb	10,100	171	167⅝	168	+⅝	43½
7	Duquesne Light 1st pfd	400	107	105⅝	107	−¾	168
		500	115½	115⅛	115⅛	+½	106⅞
8b	Eastman Kodak	1,800	121	119½	120½	+1⅛	115¼ / 119½
	[illegible]	[illegible]	[illegible]	[illegible]	[illegible]	[illegible]	[illegible]
2	Eaton Axle & Spring	100	24	24	24		23⅝
	Eisenlohr & Bros	300	11½	11⅛	11⅛	+⅛	11⅛
	Electric Boat	2,100	10⅛	9⅝	9⅝	−⅛	9⅝
7	Electric Power & Light	2,700	18⅝	18	18	−½	18
2e	Electric Power & Light 40 p.c. pd. Ctfs	100	103¼	103¼	103¼	−⅛	103
6b	Electric Refrigeration	4,900	44⅛	43⅜	43⅞	−1½	43⅝
	Electric Storage Battery	1,400	84	82⅜	83⅝	+⅛	83
	Elkhorn Coal stpd	600	14	13	13	+1½	12½
	Elkhorn Coal pfd	100	24¼	24¼	24¼	−3⅝	23
5	Endicott-Johnson	[illegible]	[illegible]	[illegible]	[illegible]	[illegible]	[illegible]
7	Eng. Public Service	100	68½	68½	68½	+½	68⅝
7	Eng. Public Service pfd	1,300	23	22½	22½		
	[illegible]	[illegible]	[illegible]	[illegible]	[illegible]	[illegible]	[illegible]
	Niagara Falls Power pfd	4,700	141	141	141		24⅝
8b	Norfolk & Western	300	28⅞	28⅝	28⅞		138
10f	North American Company	1,000	165½	164½	164½	+⅛	28½
3	North American pfd	1,300	50	49⅝	50	−½	164½
6	North American Edison pfd	100	51	51	51		49⅞
5	Northern Pacific	100	96⅛	96⅛	96⅛	+½	50⅝
		8,200	80	79	79½	+1⅝	96
	Omnibus Corporation					+⅝	79½
3.20	Onyx Hosiery	500	15	14½	14½	−½	14⅝
3	Oppenheim Collins	1,000	36⅛	36	36⅛	+⅝	36⅛
2	Orpheum Circuit	100	59⅛	59⅛	59⅛	+⅛	58⅛
6	Otis Elevator	400	31⅛	31	31	−⅛	31
	Otis Steel	500	127½	125⅛	125⅛	−⅛	126
		100	8	8	8		8
7	Otis Steel prior pfd	1,000	86⅝	86⅝	86⅝	+1⅝	85½
7	Outlet Company pfd	100	104	104	104	+1½	103½
4b	Owens Bottle	1,100	82⅛	81½	81½	−⅝	81
	Pacific Oil						
2.80b	Packard Motor Car	3,100	1⅝	1½	1½		1½
1.80	Paige-Detroit Motor Car	2,800	35⅝	34⅞	35⅝		
6	Pan American Petroleum	2,800	11½	10⅝	10⅝		
6	Pan American Petroleum "B"	400	65	64⅞	64⅞		
2	Pan American Western "B"	2,700	64	63	63		
	[illegible]	[illegible]	[illegible]	[illegible]	[illegible]	[illegible]	[illegible]
5b	Woolworth (F. W.) Company	200	67	66¾	67	−⅛	21½
	Worthington Pump & Machinery	27,800	195⅝	190⅝	191	−¾	66⅝
6	Worthington Pump & Machinery pfd "B"	400	22½	22⅛	22½		191
1	Wright Aeronautical	100	40	40	40	−⅝	21
		800	31⅝	30⅝	30⅝	+1	39½
.75	Yellow Truck & Coach	6,800	28⅝	27⅞	27⅞	−⅛	30⅝ / 27⅞
4	Youngstown Sheet & Tube	300	86⅞	86	86	−⅝	86

x—Ex-dividend. xr—Ex-rights. o.l.—Odd lot. a—Plus extras. b—Including extras. c—Payable in preferred stock. d—Partly stock. e—Plus 5 per cent in stock. f—2½ per cent quarterly, payable in common stock. g—Extra 4 per cent stock. n—Payable 1.40 at a share in class A stock.

Total sales—1,562,700 shares, against 1,446,800 previous day, 1,365,700 a week ago and 2,744,600 a year ago. From January 1 to date 394,567,600, against 389,502,600 a year ago and 223,126,300 two years ago.

(? pounds down,) medium to choice, 12.00@13.50; (all weights,) culls common, 9.00@12.00. Ewes, (shorn,) common to choice, 5.50@7.50; culls, 3.50@5.50.

MARGINAL TRADING PLAN

OUR Marginal Plan permits the purchase of certain substantial issues by depositing a portion of the market price of the stock. In the case of Julian Petroleum Preferred, a deposit of one-half cash will handle the purchase of from 5 to 500 shares. The above plan is subject to our usual requirements including interest on the unpaid balance. The purchaser receives all dividends and may sell or take up his holdings at any time. Mail orders solicited.

Prompt delivery on cash purchases.

Phone TRinity 2401 for latest quotations on Julian

MAIL ORDERS PROMPTLY EXECUTED

A. C. WAGY & CO.

Incorporated

Entire Sub-Floor Stock Exchange Building

609 So. Spring

LOS ANGELES

TRinity 2401

Outside Markets

SAN FRANCISCO, Nov. 17. (AP)—Hogs, weak to 25 cents lower; some concerns inactive, working off current purchases, bidding 13.50 on 150-200-pound Californias; two loads 135-170 pounds, 14.00.

Cattle: Steers firm, good 1050-1150-pound steers around 8.50@8.75; few loads from packers' ranches. Medium grades around 8.00@8.25. Heifers strong, good quotable upward to 7.00. Cows firm, six loads medium to near good light horn tipped Arizona cows around 6.00@6.25. Cutters and low cutters firm, mostly 3.75@4.25. Bulls firm, inquiry good, butchers up to 6.00. Calves steady, two loads from packers' ranches. Good 200-250 pounds, 9.50@9.75. Part car weights calves, 7.75@8.00.

Sheep: Lambs barely steady. Few decks good 72-75 pound Californias, 12.50@12.75; choice under 75 pounds quotable 13.00. Weighty lambs weak. Large lambs 80 pounds, around 12.00. Ewes steady, part car good 6.25@6.50.

CHICAGO, Nov. 17. (AP)—Hogs, 17,000; market slow, generally steady with Tuesday's uneven trade; early sales to shippers. Trade and small killers, mostly 11.50@11.65, few loads of choice butchers, 11.75, top; big killers buying sparingly of mixed weights at 11.40@11.50, bulk packing sows, 10.00@10.25, lighter averages to shippers mostly 10.50@10.75; pigs and light lights unevenly lower; spots 25 cents or more off, bulk medium to good slaughter pigs, 11.25@11.75, heavy weight hogs, 11.40@11.75; medium, 11.35@11.75; light, 11.35@11.65; light light, 11.25@11.65; packing sows, 9.85@11.00; slaughter pigs 11.25@11.75.

Cattle, 14,000; fed steer trade semi-demoralized; few weighty steers and low grade yearlings selling 50 cents lower than late last week; stale offerings held from earlier in week depressing market. Smaller receipts advisable; she stock and bulls weak; vealers around 25 cents lower at 10.50@11.00 to packers; stockers and feeders excepting meaty kinds steady.

Sheep, 10,000; fat lambs slow; about steady, top natives to small killers, 13.15, holding few loads choice natives and fed westerns around 13.00; bulk desirable fat lambs, 12.50@12.75, asking around 11.50 for fed clipped lambs; culls steady at 8.50@9.00 mostly; sheep unchanged, bulk fat ewes, 5.00@6.50; feeding lambs steady to firm, choice light weight feeders, 13.00, bulk medium to good supply, 11.75@12.50.

KANSAS CITY, Nov. 17. (AP)—Cattle, 8500; calves, 1500; yearlings and light weight steers steady; packers showing little or no interest in weighty steers averaging 1100 pounds; top yearlings, 11.25; she stock and bulls steady. Colorado heifers, 7.25@8.00; vealers and weighty slaughter calves steady to 5 cents lower, top veal, 11.00; stockers and feeders steady.

Hogs, 7500; fairly active; 10@20 cents higher than Tuesday's late trade, top 11.45 on 210-225 pounds; bulk of sales, 11.10@11.40; desirable 170-230 pounds, 11.25@11.40, light lights, 11.15@11.35; a few 240 pounds up, 11.25@11.40; packing sows, 9.75@10.65; stock pigs steady, 11.25@12.00.

Sheep, 5000; lambs strong to 15 cents higher, top westerns, 12.90; other fat kind mostly 12.40@12.85; odd lots sheep steady; top feeding lambs, 12.35.

OMAHA, Nov. 17. (AP)—Hogs, 5500, mostly 15@25 cents lower; 150 to 200-pound weights, 10.75@11.10; bulk 200 to 300 pound butchers, 11.10@11.25, practical late top 11.25, packing sows, 10.25@10.75; bulk of all sales, 10.50@11.25; average cost Tuesday, 11.12; weight 228.

Cattle, 6500; fed steers mostly weak to 25 cents lower, choice yearlings strong to 25 cents higher, early sales mostly 8.25@11.00; few loads yearlings, 11.50@12.25; long yearlings, 12.35; she stock weak, veals 50 cents lower; bulls about steady; stockers and feeders steady to weak; bulk slaughter heifers, 6.50@9.00, beef cows, 4.75@5.75; all cutters, 3.90@4.50; medium bulls, 5.25@5.50; practical veal top, 7.00; few 11.50; stocker and feeder steers, 6.75@7.75.

Sheep, 8000; lambs weak; bulk fat wooled 12.25@12.50; early top, 12.60; sheep and feeders steady; best fat ewes, 6.40; feeding lambs upward to 12.25.

SOUTH ST. PAUL, Nov. 17. (AP)—Cattle, 4300; most killing classes opening slow, draggy; few loads 4.25@6.25; cutters unchanged, largely 3.50@3.75; bulls, 5.00@6.50; stockers and feeders very slow, uneven; bulk sales early 5.00@6.50; calves 3700; vealers fully steady; good lights, 9.50@9.75, according to condition.

Hogs, 25,000; active, fully steady, bulk desirable lights and butchers, 11.10; packing sows mostly 9.80; pigs 25 cents lower; bulk 12.25; average cost Tuesday, 10.40; weight 199.

Sheep, 2000; steady, bulk fat lambs, 12.50; fat ewes mostly 4.00@6.00.

ST. JOSEPH (Mo.) Nov. 17. (AP)—Hogs, 10,000, about steady; top, 11.40; bulk, 11.00@11.30.

Cattle, 2500; generally steady; bulk of steers, 7.25@10.50; cows and heifers, 3.75@10.00, calves, 4.50@11.50; stockers and feeders, 6.00@8.25.

Sheep, 4000; slow, lambs, 12.00@13.00; ewes, 5.50@6.25.

PORTLAND, Nov. 17. (AP)—Cattle and calves nominally steady; receipts 20.

Hogs nominally steady; receipts 55.

Sheep and lambs steady, receipts 278.

CHICAGO STOCKS

Sales yesterday on the Chicago Stock Exchange furnished by Logan & Bryan, 636 South Spring street.

Sales		High	Low	Close
175	American Shipbuilding	79	78½	79
175	Amn. States B	3⅝	3¼	3⅛
250	Arm. pfd. Ills.	84	83½	83⅞
120	Amn. Multigraf	20	20	20
150	Auburn Auto	56½	56	56
200	Balaban & Katz	64	64	64
500	Bendix	35¼	35	33½
1,400	Borg & Beck	51⅝	50⅝	50¾
225	Butler Bros.	28	27⅞	28
137	Cent. S. W. pr. lien	99	98¾	99
500	City & Ctg. Ry. pfd.	3⅝	3½	3⅝
150	Cent. Svc. Del.	17	16¾	17
550	Cent. and S. W.	50	49	49
100	No. Shore prior lien	100	99½	100
300	Commonwealth Edison	137	136⅞	137
200	Cuneo Press	49½	49¼	49⅝
1,200	Elec. Household	18	17⅞	16⅞
600	Erie	17	16¼	16⅞
250	Evans A	29½	29⅛	29½
400	Foote Gear	12⅛	11⅛	12⅛
155	Hart S. & M.	106½	106½	106½
140	Illinois Brick	51	51	51
100	Jaeger Mach.	30½	30½	30½
150	Kraft Cheese	65	64½	65
750	La Salle Ext.	9	8⅝	8⅝
700	Libby	9⅝	9⅛	9⅛
100	McCord A	38½	38½	38½
185	Midwest Util.	112	111½	111½
530	Do. prior lien	115½	115½	115½
150	Mont. Ward	66½	66½	66½
265	Morgan Litho.	60	59¼	59¼
160	Nat. Elec. Pow. A	22⅛	22⅛	22⅛
200	Nat'l Std	32	31⅝	31⅞
1,600	Nat'l Leather	2⅝	2½	2⅝
150	Nor. Amn. Car	28	27½	27½
100	Pick Barth pfd. A	20	20	20
100	Real Silk	46⅛	45⅞	45⅞
750	Sears	53⅝	53⅛	53½
6,500	Stewart Warner	67½	64	66
350	Swift	117	116⅞	116⅞
1,300	Swift Int'l	20⅝	20	20
125	Carbide	95¾	95	95
400	U. S. Gypsum	151	153½	154
200	Yates Mach.	29½	29¼	29⅝
350	Yellow Truck B	28⅛	27½	27½
175	Yellow Cab	45⅝	45¼	45¼
	Bonds—			
8	City & Ctg. 5s	92⅝	92⅝	92⅝
2	Chi. City Ry. 1st 5s	74⅝	74⅝	74⅝

Capital Financing

For responsible mining oil industrial companies through sale of securities. Have helped raise over $5,000,000 since 1923. Consult me before organizing. Confidential. DI. Box 531 TIMES BRANCH

E·F·HUTTON & COMPANY
Members New York Stock Exchange and other principal exchanges
Private Wires Coast to Coast
643 SO. SPRING STREET Telephone TRinity 0911
545 SO. OLIVE STREET Telephone TRinity 1401
AMBASSADOR HOTEL Telephone Fitzroy 1151
HOLLYWOOD 6406 Hollywood Boulevard Telephone GRanite 5151
Other Offices at San Francisco, Oakland, Del Monte, Pasadena, San Diego, San Jose
New York Offices 61 Broadway, Plaza Hotel, Woolworth Building

For Sale (Subject)
WEST AMERICAN FINANCE CO.
100 Com. @ $9.25
150 Union Mtge. Com.
100 First Nat'l L. & D. Units
25 Acme Traffic Signal
200 World Oil
100 National Theaters, Inc.
10 Western Oil & Ref. Units
40 J. K. Hughes Dev.
100 E. L. Smith Oil
1 Third Nat'l Sec. Unit
100 National Mtge. Com.
9 Peoples Fin. & Th. of Am.
5 Great Western Milling Units
WANTED
S. W. STRAUS BONDS
G. L. MILLER BONDS (All Issues)
SUPERIOR PORTLAND CEMENT
Hydraulic Brake, Pacific Indemnity, Moreland, Simmons, Western Auto, Monolith, Lincoln Mtge., Owl Drug Pfd., Edison, Bryan Harvester
BOB FEINSTEIN & CO.
703 Lane Mortgage Bldg
8th and Spring
VA2878 ME3419 TU1602

CAPITAL
ARE you planning to organize a company? Or have you a stock issue to place? Our financing service is for organizers desiring to form and finance companies under the guidance of qualified legal, industrial and financial specialists. We are interested in legitimate projects in need of financing. Not all propositions are acceptable to our service—every new project cannot succeed by this or any other plan. But if your proposition is meritorious the Los Angeles field where we have specialized for over six years offers a real opportunity for capital whether small or large. Before organizing your company or deciding your financing plans, you are invited to consult with us personally.
HITCHCOCK & ASSOCIATES (Established over 6 years)
713 Insurance Exchange Bldg., 9th and Olive.
Offices in San Francisco and San Diego.

The Major California Oils at the current market are attracting investor's attention.
STANDARD OIL
UNION OIL
CALIF. PETROLEUM
RICHFIELD OIL
Bought or sold for cash or conservative margin.
Complete analytical reports supplied free upon request.
CAHN-McCABE & CO.
Members Los Angeles Stock Exchange
716 S. Spring St. TRinity 4021

WE LOAN YOU MONEY
At 6% On Your STOCKS AND BONDS
MARTIN-WEBB CO.
National City Bank Building
810 S. Spring St. VA. 0130

LOANS
Made on Approved STOCKS and Other Securities at 6%
1002 Financial Center Bldg.
Ask for MR. JARVIS
Phone TRinity 0928

James M. Welch & Co.
Stocks & Bonds
202 Financial Center Bldg.
METropolitan 3102

Walker-Donovan & Co.
INVESTMENT SECURITIES
STOCKS BONDS
LONG BEACH 136 EAST FIRST ST. PHONE 634-43
MEMBER LOS ANGELES STOCK EXCHANGE
1011 Stock Exchange Building Los Angeles
FAber 3984

FIRST MORTGAGES · BONDS · INSURANCE
Investments Suitable for Banks, Trust Funds and Individuals
Established 1900
The JOHN M. C. MARBLE COMPANY
Capital Paid In $500,000.00
Second Floor Stock Exchange Bldg., Los Angeles, California

LOGAN & BRYAN
Head Office, 42 Broadway, New York
MEMBERS NEW YORK STOCK EXCHANGE
636 SOUTH SPRING STREET
Biltmore Hotel, Pasadena, Long Beach, San Diego, Guaranty Building Hollywood, Santa Barbara

Merrill, Lynch & Company
MEMBERS NEW YORK, CHICAGO, DETROIT, CLEVELAND STOCK EXCHANGES
411-414 I. N. VAN NUYS BLDG.
PHONE TRinity 6311

USED CARS for business and family use—See today's Times Want Ads.

Los Angeles Daily Times.

COMPLETE NEW YORK STOCK EXCHANGE REPORT

NEW YORK, Nov. 17. (AP)—Following is the complete closing list of today's transactions in stocks on the New York Stock Exchange:

Div. $ per sh.		Sales	High.	Low.	Last.	Net change.	Closing bid.
	Advance Rumely	1,300	14½	13½	13⅝	— ⅝	13½
2	Advance Rumely pfd	700	45	41½	41½	—3⅛	....
1b	Ahumada Lead	1,800	3⅝	3½	3½	— ⅛	3⅜
3b	Air Reduction	1,200	133¾	131	131	—1½	131
	Alaska Juneau Gold	2,300	1⅝	1½	1½	— ⅛	1⅜
4	Allied Chemical & Dye	16,300	135⅝	132⅜	132⅜	—1⅜	132⅜

[illegible]

(Footnotes:) ...ights. x.i.—Odd lot. a—Plus extras. b—Including extras. c—Payable ... stock. e—Plus 5 per cent in stock. f—2½ per cent quarterly, payable ... per cent stock. g—Payable 1.40 at a share in class A stock.

...es, against 1,446,600 previous day, 1,385,700 a week ago and 2,744,600 ... to date 384,567,600, against 389,802,600 a year ago and 223,126,300 two ...

Outside Markets

[illegible]

CHICAGO STOCKS

[illegible]

E·F·HUTTON & COMPANY

Members New York Stock Exchange and other principal exchanges

Private Wires Coast to Coast

643 SO. SPRING STREET Telephone TRinity 0911

545 SO. OLIVE STREET Telephone TRinity 1401

AMBASSADOR HOTEL Telephone Fitzroy 1131

HOLLYWOOD 6406 Hollywood Boulevard Telephone GRanite 3151

Other Offices at San Francisco, Oakland, Del Monte, Pasadena, San Diego, San Jose

New York Offices 61 Broadway, Plaza Hotel, Woolworth Building

For Sale (Subject)

WEST AMERICAN FINANCE CO. 100 Com. @ $9.25

150 Union Mtge. Com. ... $ .80
100 First Nat'l L. & D. Units ... 3.25
25 Acme Traffic Signal ... 2.00
200 World Oil ... .90
100 National Theaters, Inc. ... 2.50
10 Western Oil & Ref. Units ... 87.50
40 J. K. Hughes Dev. ... 7.25
100 E. L. Smith Oil ... .70
1 Third Nat'l Sec. Unit ... 100.00
100 National Mtge. Com. ... 10.00
9 Peoples Fin. & Th. of Am. ... 25.00
8 Great Western Milling Units ... 40.00

WANTED S. W. STRAUS BONDS G. L. MILLER BONDS (All Issues)

SUPERIOR PORTLAND CEMENT
Hydraulic Brake, Pacific Indemnity, Moreland, Samson, Western Auto, Monolith, Lincoln Mtge., Owl Drug Pfd., Edison, Bryan Harvester

BOB FEINSTEIN & Co 703 Lane Mortgage Bldg 8th and Spring VA2878 ME3419 TU1602

CAPITAL

ARE you planning to organize a company? Or have you a stock issue to place? Our financing service is for organizers desiring to form and finance companies under the guidance of qualified legal, industrial and financial specialists. We are interested in legitimate projects in need of financing. Not all propositions are acceptable to our service—every new project cannot succeed by this or any other plan. But if your proposition is meritorious, the Los Angeles field where we have specialized for over six years offers a real opportunity for capital, whether small or large. Before organizing your company or deciding your financing plans, you are invited to consult with us personally.

HITCHCOCK & ASSOCIATES (Established over 6 years) 713 Insurance Exchange Bldg., 9th and Olive. Offices in San Francisco and San Diego.

The Major California Oils at the current market are attracting investor's attention.
STANDARD OIL
UNION OIL
CALIF. PETROLEUM
RICHFIELD OIL
Bought or sold for cash or conservative margin.
Complete analytical reports supplied free upon request.
CAHN-McCABE & CO. Members Los Angeles Stock Exchange 716 S. Spring St. TRinity 4021

WE LOAN YOU MONEY At 6% On Your STOCKS AND BONDS MARTIN-WEBB CO. National City Bank Building 810 S. Spring St. VA. 0130

LOANS Made on Approved STOCKS and Other Securities at 6% 1002 Financial Center Bldg. Ask for MR. JARVIS Phone TRinity 0928

James M. Welch & Co. Stocks & Bonds 202 Financial Center Bldg. MEtropolitan 3102

Walker-Donovan & Co. INVESTMENT SECURITIES STOCKS BONDS
LONG BEACH 136 EAST FIRST ST. PHONE 634-43
MEMBER LOS ANGELES STOCK EXCHANGE
1011 Stock Exchange Building, Los Angeles FAber 3984

FIRST MORTGAGES - BONDS - INSURANCE
Investments Suitable for Banks, Trust Funds and Individuals
Established 1900
The JOHN M. C. MARBLE COMPANY
Capital Paid In $500,000.00
Second Floor Stock Exchange Bldg., Los Angeles, California

LOGAN & BRYAN
Head Office, 42 Broadway, New York
MEMBERS NEW YORK STOCK EXCHANGE
636 SOUTH SPRING STREET
Biltmore Hotel, Pasadena, Long Beach, San Diego, Santa Barbara, Guaranty Building Hollywood

Merrill, Lynch & Company
MEMBERS NEW YORK, CHICAGO, DETROIT, CLEVELAND STOCK EXCHANGES
411-414 I. N. VAN NUYS BLDG. PHONE TRinity 6311

USED CARS for business and family use—See today's Times Want Ads.

MARGINAL TRADING PLAN

OUR Marginal Plan permits the purchase of certain substantial issues by depositing a portion of the market price of the stock. In the case of Julian Petroleum Preferred, a deposit of one-half cash will handle the purchase of from 5 to 500 shares. The above plan is subject to our usual requirements including interest on the unpaid balance. The purchaser receives all dividends and may sell or take up his holdings at any time. Mail orders solicited. Prompt delivery on cash purchases.

Phone TRinity 2401 for latest quotations on Julian

MAIL ORDERS PROMPTLY EXECUTED

A. C. WAGY & CO. Incorporated
Entire Sub-Floor Stock Exchange Building
... So. Spring, LOS ANGELES TRinity 2401

$60,000—City of Los Angeles
1 to 10 year 7%
Street Improvement Bonds
issued for paving, etc.

HOLLENBECK AVENUE
From Boyle Avenue to Indiana Street
Denominations: $106 to $1496
Appraised Value of Property, $422,650
Price, 100 and interest

Combining Safety, Seven Per Cent and Income Tax Exemption.

INVESTORS SECURITY CO.
Pacific Southwest Bank Bldg.
Sixth and Spring
TRinity 6478

JOHN C. FEYS & ASSOCIATES, Inc.

Julian Petroleum Corporation Preferred Stock
1926 High 35½ — 1926 Low 11
Present Price 13.50
(Approximately)
This stock, which is listed on the Los Angeles Stock Exchange, has afforded speculators and investors considerable action during the past two years. Present market activity would indicate accumulation by people who know prior to an advance.
Sold for cash or on conservative margin.
MAIL ORDERS PROMPTLY EXECUTED.
Recent report just off the press sent upon request.

Please mail me Julian report:
Name ....
Address ....

JOHN C. FEYS & ASSOCIATES, Inc.
Investment and Financial Counsel
Phone FAber 3660 — 320 Stock Exchange Bldg. — Phone FAber 3660
LOS ANGELES

FOR suggestions as to SOUND INVESTMENTS—
Bank of Italy
BOND DEPARTMENT

Schumann-Heink & Co., Inc.
INVESTMENT SECURITIES
Announce the Opening of Their
Los Angeles Offices
426 Pacific Nat'l Bank Bldg.
Hill At Ninth Street
Telephone TRinity 6473
SAN DIEGO — TUCSON, ARIZ.

WILLIAM R. STAATS COMPANY
ESTABLISHED 1887
GOVERNMENT, MUNICIPAL AND CORPORATION
BONDS
640 SOUTH SPRING STREET, LOS ANGELES
SAN FRANCISCO — SAN DIEGO — PASADENA

BONDS—STOCKS
E. D. LEAVITT & CO.
TRinity 6678 — 603-604 HELLMAN BANK BLDG. SEVENTH—SPRING — TRinity 6679

BOND & GOODWIN & TUCKER
INCORPORATED
BONDS · Members L.A. STOCK EXCHANGE · Title Insurance Bldg.

ELLINWOOD & COMPANY
NATIONAL CITY BANK BLDG. LOS ANGELES — INVESTMENT SECURITIES — FIRST NATIONAL BANK BLDG. SAN DIEGO

D. G. Grant — J. J. DORAN CO — J. J. Doran
INVESTMENT SECURITIES — Members Los Angeles Stock Exchange
905-6 CITIZENS NATIONAL BANK BLDG — Tel TRinity 1996

ARIZONA ACREAGE
640 Acres most fertile land in Arizona, 7 miles from Chandler, 1½ miles from new Southern Pacific main line, adjoining famous 21,000-acre Goodyear Ranch. Ample irrigation water. Twelve months season for melons, lettuce, alfalfa, cotton, grain and vegetables. A real bargain at $55 per acre, ¼ cash.
F. T. KOSKA, LOS ANGELES ATHLETIC CLUB.

ALL LOCAL STOCKS BOUGHT, SOLD, QUOTED. LOANS ON ACCEPTABLE SECURITIES
Leonards & Company
728 S. Spring, Los Angeles

M. PHILIP HANSEN
Successor to
R. H. DURST & COMPANY
STOCKS-BONDS-LOANS
704 South Spring St.
Los Angeles, California
TRinity 2887 — TRinity 2888

NEW YORK BOND PRICES

NEW YORK, Nov. 17. (AP)—Bond prices pressed forward into new high ground today under the impetus of a brisk buying movement in foreign obligations and various railroad liens. Signs of relaxation in the money situation, after the midmonth tightening, aided the advance.

Spirited rallies in the St. Paul Railway issues, which carried nearly all of them to the highest levels since the receivership, featured the day's trading. Gains of 1 to 2 points were common among the road's own bonds, as well as those of its subsidiaries. The revival of interests in these liens was based on the belief that the reorganization interests will be successful in bidding for the property at next week's foreclosure sale, and so be enabled to carry out their plans for an early termination of the receivership.

Several other rail issues, including Baltimore and Ohio 4s and 5s, Atchison general 4s, Great Northern 5s, International Great Northern adjustment 6s, Erie Consolidated 4s and Frisco adjustment 6s, were in demand, although they failed to gain a place in the limelight. Buffalo, Rochester and Pittsburgh 4½s sold off on the adverse report of an Interstate Commerce Commission examiner against the proposed lease of this road to the Delaware and Hudson.

Another spurt in French bonds, lifting some of them to the year's top prices, followed the announcement that the financial situation was being improved by the return of capital to France, and the progress on plans for stabilizing the franc.

Lively bidding for the unissued Standard Oil Company of New Jersey debentures continued at prices around 102, when it became known that the overwhelming demand from preferred stockholders, who are entitled to preferential subscription rights, would leave hardly any bonds for the general public.

The quotations represent sales of bonds (in thousands of dollars) and the high, low and closing prices in the order given. To expedite transmission, close is omitted when same as low, and both low and close when same as high.

DOMESTIC

	Sales (in $1000)	High	Low	Close
Adams Express col. tr. 4s	2	89¾	....	....
Ajax Rubber gold 8s	1	105	....	....
Am. Agr. Chemical 7½s	12	104	103¾	104
Am. Repub. Corp. deb. 6s	3	103	....	....
Am. Smelting 6s	8	109	108¾	....
Do. 5s	17	101⅛	101	....
Am. Tel. & Tel. 5½s	9	103¾	103⅝	....
Do. 5s, Col., '46	1	102⅜	....	....
Do. s.f. 5s, '60	79	101	100⅞	....
Do. col. 4s	21	98⅛	....	....
Am. W. W. & Electric 5s	12	98	97⅝	98
Am. Writing Paper 6s ctfs.	32	59½	59	....
Anaconda Copper 7s, '38	25	107⅛	107⅞	107⅛
Do. 6s, '53	57	104	103¾	104
Andes C. M. 7s, '43	51	107¾	107⅛	107¾

UNITED STATES GOVERNMENT BONDS
(Dollars and thirty-seconds)

	Sales in $1000	High	Low	Close
Liberty 3½s, 1932-47	52	100-16	100-13	100-16
Do. 1st 4¼s	24	102-18	102-12	102-17
Do. 2nd 4¼s	26	100-19	100-18	....
Do. 3rd 4¼s	123	101-5	101-4	....
Do. 3rd 4¼s reg.	1	101-1	....	....
Do. 4th 4¼s	179	102-28	102-24	102-27
Do. 4th 4¼s reg.	15	102-27	102-24	102-27
Treasury 3⅜s 1946-56	2	102-4	102-1	....
Do. 4s, 1944-54	4	101-27	....	....
Do. 4¼s 1947-52	7	106-28	106-25	106-28

May and July Wheat Options Hit New Lows

CHICAGO, Nov. 17. (Exclusive)—May and July wheat sold at a new low on the crop as the result of heavy pressure from houses with northwestern connections, May touching 1.37⅝, while December at the low was 1.33⅛, or within ⅛c of the lowest figure of the season. Prices at the inside showed a drop of 1⅝@2c from Tuesday, with May off 10c from the high of the previous week and numerous stop-loss orders were uncovered on the way down. Buying against bids and heavy short covering made a rally of over 1c from the bottom, but the finish was ½@⅝c lower, with December 1.34⅛@1.34⅜, May 1.38⅜@1.38⅝ and July 1.31⅞@1.32.

Corn again showed independent strength, partly as the result of buying of that grain against sales of wheat and closed ⅞@1⅛c higher, with December 70⅜@70⅝c, May 79⅜@79½c and July 82½c. Oats gained ⅛@¼c, closing at the top with December 41⅝c and May 46⅛c. Liquidation was on in rye and it lost 1⅝@2c, with December 89⅞c and May 96⅝c.

There was nothing in the general run of news to induce buying of wheat except by those who had it sold at higher prices. Houses with eastern connections, recently liberal sellers, were good buyers on the decline and, with fairly general short covering and buying against the bids brought about the upturn from the low point, although the late strength in Winnipeg was also a factor.

Part of the selling of May by the Northwest was credited to hedging against cash grain. The break failed to increase the foreign demand to any extent and sales of wheat in all positions at the seaboard were estimated at 200,000 to 300,000 bushels. Buenos Aires was weak and closed 1⅛@3c lower, with heavy rains in the Pampas and fine in Buenos Aires.

Corn showed a firm undertone throughout the day and closed about the top, with December 8⅝c under the May. Pressure was lacking and with wet weather over a good part of the belt, a gain of ½c in premium in the sample market and limited country offerings, the advance was easily attained. Domestic shipping sales here were 170,000 bushels.

Oats were lower early, but rallied toward the last in sympathy with corn and closed firm. Cash demand was only fair, with country offerings light. Liquidation was on in rye, with Winnipeg prices off over 4c at one time, but buying by houses with foreign connections and the late rally in wheat caused a partial recovery.

A feature in the lard market was the increased trade in cash product, with sales abroad more than 500,000 pounds.

Cables from Hamburg had a better tone. Liverpool, however, was 6d lower to 6d higher. Trading in futures was fair, with November advancing 10c, only to break on liquidating sales and close the same as Tuesday. Other deliveries finished 5c higher on shorts covering. Short ribs were unchanged and November bellies advanced 25c to 12.75.

Hog values were steady to strong with light arrivals here and 40,060 expected to Thursday.

RANGE OF PRICES

	Open	High	Low	Close
Wheat—				
December	1.34	1.34⅝	1.33⅛	1.34⅛
May	1.38⅛	1.39⅛	1.37⅝	1.38⅜
July	1.32	1.32½	1.30⅜	1.31⅞
Corn—				
December	.69⅜	.70⅞	.69⅜	.70⅜
May	.78⅛	.79⅜	.78⅛	.79⅜
July	.81½	.82¼	.81⅛	.82⅛
Oats—				
December	.41¼	.41⅝	.41¼	.41⅝
May	.45⅝	.46⅛	.45⅝	.46⅛
July	.45	.45½	.45	.45⅛

WINNIPEG WHEAT

	Open	High	Low	Close
November	1.36⅛	1.36⅛	1.34⅜	1.36⅛
December	1.32¼	1.32¼	1.31⅛	1.32⅛

CASH GRAINS

Wheat: No. 1 hard winter, 1.37⅝@1.38⅝; No. 2 hard winter, 1.35½; No. 3 hard winter, 1.33⅛. Corn: No. 2 mixed, 71½; No. 5 mixed, 66½@68½; No. 2 yellow, 71½@72¼; No. 6 yellow, 66⅝; new, 58; No. 2 white, 72¼; No. 5 white, 66½@67½; new, 60; sample grade, 55@63; new, 46.

Oats: No. 2 white, 44½@44⅝; No. 3 white, 40⅝@41½; No. 4 white, 34@40; sample grade, 32@36.

BANK NOTES, COINS

[Current buying rates, corrected daily by the foreign department of the Bank of Italy. Rates quoted per 100 units.]

Country	Notes.	Gold.	Silver.
Australia	476.00	480.00	380.00
Belgium	13.80	18.00	7.00
Canada	99.60	98.00	93.00
Denmark	26.00	25.50	18.00
England	481.00	482.00	400.00
Holland	39.60	39.25	30.00
Germany	23.30	23.50	9.00
Greece (new)	....	18.00	7.00
France	3.30	18.00	7.00
Italy	4.10	18.00	7.00
Japan	47.25	48.50	32.00
Norway	24.50	25.50	18.00
Spain	14.90	18.00	10.00
Sweden	26.50	25.50	18.00
Switzerland	19.00	18.00	7.40

"Rich Dividends"

OWNERSHIP of a LINCOLN means that you collect daily dividends—rich dividends in greater happiness, motoring satisfaction, pride of possession. Financial leaders prefer the LINCOLN because they understand that these fine cars mean the utmost value at a relatively low upkeep cost.

MADDUX
(INC.)
Grand Avenue at Seventeen
WEstmore 4111

Our permanent sales and service home at 21st and Figueroa will soon be ready.

Over $100,000 in real estate and furniture carried at $1.00
--- Conservatism

offering 6% cash reserve certificates

MUTUAL
Building & Loan Association of
Pomona
7 Years in Los Angeles—1024 I. N. Van Nuys Bldg. 7th and Spring—TUcker 5791
33 Years at Pomona—260 S. Thomas St.—Pomona 30
6-11

The Value of an
INDEPENDENT APPRAISAL

THE QUESTION of who determines the value of land and buildings—the security for a real estate loan—should concern every investor.

The independent appraisal, because it is made by disinterested firms, shows the true valuation of land and property in the territory where the loan is being made.

When the bond issue ordinarily does not exceed more than two-thirds of the real estate valuation, the margin necessary to cover all risks is ample and the loan is considered a high-grade loan.

A Chicago Mortgage Bond Co. adheres strictly to the principle of independent appraisals for all properties upon which its loans are made.

Its first mortgage loans are ultra-conservative—ranging from 35% to not more than 60% of the appraised valuation.

Write, phone or call for booklet "Safe Investments for You"

[This advertisement was recently published by a Chicago Investment house]

"A Sound Policy and a Good Advertisement"

Investors appreciate the sound policy expressed in the advertisement reproduced here.

The American Appraisal Company is exclusively an investigative and valuation organization. It does not buy, sell, build, finance, insure or operate property. Its findings are unassailable from the standpoint of disinterestedness or competence.

The American Appraisal Co.
HOME OFFICE—MILWAUKEE
LOS ANGELES—I. N. VAN NUYS BLDG.

PUBLIC UTILITIES · INDUSTRIALS · REAL ESTATE PROPERTIES · NATURAL RESOURCES
A NATIONAL ORGANIZATION

SHIPPING and Los Angeles Harbor NEWS

NEW SHIP LINE TO ENTER PORT

Freight Service to Start in January, 1927

Vessels Will Carry Lumber from Redwoods

Distribution Will be Made to Midwest Points

Announcement of a new steamship line to enter Los Angeles Harbor and starting service in January, 1927, was made here yesterday by E. L. Throgmorton, traffic manager for the Finkbine Guild Transportation Company of Gulfport, Miss.

Five ships, all for freight service will be operated by the company, Mr. Throgmorton declared. They will fly the pennant of the Redwood Line, the name being a literal designation of the trade for which they will operate. Primarily, the five ships are going into service to move redwood lumber from the Pacific Coast to Mississippi River Valley points via Gulfport, it was stated.

The McCormick Steamship Company will be local agents for the line and it was at the local office in the Lane Mortgage Building that announcement of the new service was made.

The five steamers under the Redwood banner are the Abron, Dio, Dochet, Manhattan Island and Sabotawan. Each is of 7700 deadweight tons displacement. They formerly were operated under charter by the Munson-McCormick Line.

The Finkbine Guild Lumber Company, parent organization of the transportation company of the same name, estimates a thirty-year stand of redwoods in Mendocino county and the company expects to move 100,000,000 board feet annually from Pacific Coast ports to its mills at Wiggins and D'Lo, Miss., via the Panama Canal and Gulfport, for distribution to its fifty-eight yards in Wisconsin and Iowa, as well as other yards in the Mississippi Valley. General cargo also will be moved, the ships touching Los Angeles Harbor every twelve days.

SPEED BOAT ELUDES NET OF CHASER FLEET

How the Coast Guard patrol boat CG-254 twice came near enough to a fleeing launch in Catalina Channel Tuesday to rain one-pound shells at its quarry, only to see the little fugitive open its throttle and vanish, was related by Commander L. C. Covell, in charge of the section base at Los Angeles Harbor, yesterday.

Boatswain Layton H. Williams, commanding the CG-254, sighted the speed boat, No. 1513, off Catalina Island at 2:30 p.m. Giving chase, the chaser signaled the fugitive to stop, but the only answer was the roar of the latter's engines and a shower of spray. Shots splashed all around until the swifter craft drew away.

Williams radioed his base concerning the fray, and Covell dispatched the CG-258, CG-250 and CG-260 and the cutter Vaughn to comb the neighboring waters for the prey. Shortly after midnight this morning the four Coast Guard craft again sighted the fleeing boat, and again gave chase, but again were outdistanced.

Commander Covell stated the No. 1513 will be seized on sight for resisting arrest. At the Customhouse a boat of that number is listed as the Caroline W., belonging to Leo Driscoll of 120 West Third street, Los Angeles. She is said to be equipped with engines of 400 horsepower, and is regarded as one of the speediest in Southern California.

It was Boatswain Williams who ran ashore and captured the No. 1370 at Santa Cruz Island a week ago, and seized the Imp and 200 cases of whisky entering Los Angeles Harbor three nights ago.

After two and one-half years participating in a phenomenal trade development out of this harbor, Capt. W. J. Stofen has resigned as operating manager in Southern California for the General Steamship Corporation. He has asked his resignation become effective December 1. After taking a month's vacation he will join Capt. C. H. McMullen in a firm of marine surveyors, with offices in the Sederlund Building, Sixth and Pacific, San Pedro.

Capt. Stofen came down from the north to represent General when the latter had the coast agency only for the French Line. In the two and one-half years since, they have become representatives as well for the Westfal-Larsen Company, with its South American fleet; the Svea Steamship Company, plying to Chile; the Trans-Atlantic Lines, operating to the Antipodes; the Kerr globe-circling motorships; the Kawasaki globe-circlers and the Navigazione Libera Triestina, which maintains an Italian fleet out of the Mediterranean.

The resigning officer has twenty-five years at sea behind him, eleven as master; with experience on windjammers, steamers, motorships and the electric-drive liner Cuba, which he commanded on this coast five years ago.

It is understood Capt. Stofen's post will go to Capt. H. H. Birkholm, manager of operations at San Francisco for the General, who in turn will be succeeded by Capt. A. T. Hunter, recently resigned as operating manager for the United States Lines.

That the famous old revenue cutter Bear may make another trip into the Arctic next summer was the belief expressed yesterday by Commander [illegible]

[illegible]

UNITED STATES VESSELS IN PORT

[illegible]

SHIPPING

PORT INDEX

[illegible]

CARGO ARRIVALS AT THE PORT

[illegible]

CARGO VESSELS DUE TO ARRIVE

[illegible]

CARGO VESSELS DUE TO DEPART

[illegible]

PASSENGER SCHEDULE

ARRIVING

[illegible]

DEPARTING

[illegible]

VESSELS IN PORT

ACTIVE SHIPS

[illegible]

AIR MAIL SCHEDULE

[illegible]

PACIFIC COAST ROUTE

[illegible]

INACTIVE VESSELS

[illegible]

LONG BEACH CHANNEL

COAST AND GEODETIC SURVEY

TIDES NOVEMBER, 1926

HIGH WATER

[illegible]

LOW WATER

[illegible]

SUN AND MOON

[illegible]

ARRIVALS AND CLEARANCES AT WORLD'S PORTS

[illegible]

RADIO REPORT

[BY RADIO CORPORATION OF AMERICA]

[illegible]

TRANS-PACIFIC MAIL

[illegible]

JULIAN PETE.
Is the Preferred a Buy at Present Prices
?
We have prepared a chart showing the range of prices for the past two years as recorded on the Los Angeles Stock Exchange.
Call, Phone or Write For Copy.
Margin Accounts Solicited
MILES S. GREGORY & CO.
Member Los Angeles Stock Exchange
904-7 L.A. STOCK EXCHANGE BLDG.
639 So. Spring Street
TRINITY 5276

For Sale
NATIONAL MTGE. Co.
650 Shares Common
@ $8.00
(Any Part)
DAVIDSON & COMPANY
700-701 Stock Exchange Bldg.
VAndike 1545-1547

FRENCH GERMAN RUSSIAN HUNGARIAN MEXICAN
Stocks and Bonds
BOUGHT QUOTED SOLD
Specialists in FOREIGN SECURITIES
All Issues
Moffett & White, Inc.
710 Stock Exchange Bldg.
Los Angeles
MEtropolitan 1602-1603

A. C. WAGY & Co. Inc.
WE WILL SELL
[illegible]
WE WILL BUY
[illegible]
A. C. WAGY & Co. Inc.
STOCK EXCHANGE BLDG.
639 So. Spring St. Trinity 2401

WE WILL SELL
UNION Mortgage Co.
350 Shares (Pfd.) .. $3.25
200 Shares (Com.) .. .95
NO. AMERICAN BOND & MTGE. CO.
15 Shares @ $75.00
[illegible]

McBride & Co
301 Stock Exchange Bldg
639 So Spring St Trinity 1906

JULIAN PETROLEUM
Com. and Pfd. Margin Accounts solicited. We will accept stock as collateral on purchases, immediate settlement on sales.
WANTED TO BUY
Jonathan Club 2nd 7s, S. W. Straus all issues, Samson Tire, Producers & Ref., Pacific Nat. Company, Union Mtge., Lincoln Mtge., Daley's, Inc., Johnson Ranch Roy., Coca Cola, Credit Finance, Gilbert Clifford, Hydraulic Brake, Monolith, Hayes Hunt, Home Service, Sierra Bond & Mtge.

Akin-Lambert Co
A Complete Brokerage Service
515-17 L.A. Stock Exchange Bldg.
639 So Spring St
TRINITY 3996

GOOPS!

A Daily Lesson in Manners for Children

BY GELETT BURGESS

[Copyright: 1926: By The Chicago Tribune.]

SNUFFLING.

I took a little boy to walk,
He didn't tease, he didn't talk,
He didn't run, he didn't lag,
He didn't pull, he didn't sag.
He was a Goop, though, I suppose,
Because he snuffled with his nose.

WHAT'S DOING TODAY

Delta Kappa Epsilon luncheon, University Club, 614 South Hope street, noon.

Delta Chi alumni luncheon, University Club, 614 South Hope street, 12:15 p.m.

Masonic Club of Los Angeles dinner, clubhouse, 623 South Grand avenue, evening.

Southern California chapter, Associated General Contractors of America meeting, Jonathan Club, 6:15 p.m.

Los Angeles Credit Men's Association dinner, Alexandria, 6:15 p.m.

Supervised motion-picture program featuring "The Pinch Hitter," First Methodist Church, Eighth and Hope streets, 7:30 p.m.

Panama Canal Club of Southern California meeting and dance, 730 South Grand avenue, evening.

Braille Bible Society "Open House" program, 3612 West First street, afternoon and evening.

Los Angeles W.C.T.U. meeting, First Methodist Church, Eighth and Hope streets, 2 p.m. M. E. Jenkins will speak.

James A. Foshay Parent-Teacher Association meeting, school auditorium, evening.

Proximo Club luncheon, Westlake Park pavilion, noon. Charles Burnell will speak on "Probation in Our Courts."

Women's Press Club of Southern California, poetry section meeting, conference room, Bank of Italy, Seventh and Olive streets, 10:30 a.m. to 3 p.m.

Public Library lecture program, 10 a.m., interpretative talk on orchestra programs by Sarah Ellen Barnes, 3:30 p.m., Book reviews by Gertrude Darlow.

Jefferson Branch Public Library lecture program, 8 p.m. Gertrude Darlow will give book reviews.

Rowan Avenue School Parent-Teacher Association meeting, school auditorium, 2:30 p.m.

Brotherhood Club meeting, Y. M. C. A., noon.

Women's Democratic League meeting, conference room, Bank of Italy, Seventh and Olive streets, 2:30 to 4:30 p.m.

Shrine Club luncheon, Biltmore, noon.

Ladies' Altar Society dinner, Plaza Church, 535 North Main street, evening.

American Institute of Banking dinner, Elite, evening. Emery E. Olson will speak on "Fundamental Economic Principles Governing Installment Sales."

Insurance Institute of Southern California organization meeting, office of Bule & Sons, Pacific Finance Building, evening. Eugene Battles will speak on "Fire Insurance Contract Policy."

Culver City Lions' Club circus, Culver City American Legion Stadium, noon.

Los Angeles League of Women Voters, business and professional women's sections meeting, 805 Brack Shops Building, 7 p.m. Frederick W. Roman will speak on "What We Have Learned From the November Elections in America and Europe."

El Camino Real chapter, Daughters of the American Revolution meeting, 8402 Hollywood Boulevard, 2 p.m.

Southwest Museum exhibit, Marmion Way and Avenue 46, afternoon.

Los Angeles Museum exhibit, Exposition Park, 10 a.m. to 4 p.m.

Free permanent California exhibit, scenic motion pictures, State Exposition Building, Exposition Park, 10 a.m. to 5 p.m.

Illustrated lectures, scenic motion-pictures, Chamber of Commerce, 10 a.m. to 4 p.m.

Major School of Acting professional class graduation program, Maj. Theater, 1925 Wilshire Boulevard, evening. Lucile Mohrbarker in "Dulcy."

Ice hockey, Winter Garden Ice Palace, evening. Richfield Oil vs. Winter Gardens.

State Societies

Utah and Idaho program and dance, 946 South Hill street, evening.

Motion Pictures

Biltmore, Fifth and Grand—"Ben Hur."

Broadway Palace, Broadway between Sixth and Seventh—"The Black Pirate."

Carthay Circle Theater, Wilshire at Carthay Center—"Bardelys the Magnificent."

Criterion, Grand and Seventh—"Upstage."

Figueroa, Figueroa and Santa Barbara—"Kosher Kitty Kelly."

Forum, Pico and Norton—"The Winning of Barbara Worth."

Grauman's Egyptian, 6708 Hollywood—"The Better 'ole."

Loew's State, Seventh and Broadway—"Syncopating Sue."

Metropolitan, Sixth and Hill—"Sweet Rosie O'Grady."

Million Dollar, Third and Broadway—"We're in the Navy Now."

Rialto, 812 South Broadway—"The Ace of Cads."

Tally's, 833 South Broadway—"My Official Wife."

West Coast Uptown, Tenth and Western—"Millionaires."

Stage

Belasco, Eleventh and Hill—"Gentlemen Prefer Blondes."

Egan Theater, Pico and Figueroa—"White Collars."

El Capitan, Hollywood Boulevard and Highland—"Castles in the Air."

Mason, 127 South Broadway. Dark.

Majestic, Broadway and Ninth—"Struttin' Sam from Alabam'."

Morosco, 744 South Broadway—"The Family Upstairs."

Orange Grove, 730 South Grand avenue—"Rain."

Playhouse, Ninth and Figueroa—"Cradle Snatchers."

Music Box, Hollywood Boulevard and El Centro—Carter DeHaven's "Fancies."

Vaudeville

Burbank, Sixth and Main—"She Couldn't Say No."

Hillstreet, Eighth and Hill—Count Berni Vici.

Hippodrome, Main and Fourth—Vaudeville.

Orpheum, Broadway between Eighth and Ninth—Ruth Roland.

Pantages, Seventh and Hill—Katie Pullman.

"Times" Daily Short Story

The Well-Guessed Woman

By RUPERT HUGHES

Suddenly both men started—Miss Elaine Tobelman was gliding by with a something heavenly of serene meek loveliness playing about her.

"WOMEN are a mystery!" sighed Leland Warren, a passionate young fellow as ever was.

"Mystery nothin'!" roared Calvin Calvert, as hard-headed a man as ever boasted of being self-made—and took more than his share of the blame.

"You can watch their thoughts swimming round inside their little heads like in an aquarium."

Warren and Calvert were staring through their up-ended feet at the Fifth-avenue parade. Such a jumble of types that characters became caricatures.

Suddenly both men started. Miss Elaine Tebelman was gliding by with a something heavenly of serene meek loveliness playing about her, as if she carried along an invisible string quartet.

At the sight of her both men rose at once. Warren, being the younger, reached the door of the clubhouse first. Calvert turned back and went to the barber shop. He was one of those men who when in doubt or at leisure always have another haircut.

Warren's long strides rapidly overtook the three-inch steps of Elaine's little feet. When he hailed her she turned to him with such a startled fawn look that there was almost a whining in her timid:

"O-o-oh, it's you-oo-oo, Wa-ah-ah-ren-n-n!"

"Glorious day, eh? But you're the most glorious thing about it."

"Why-y, Wa-ah-ren, thank-k-k you!"

"You're too beautiful to be jostled about in this crowd, Elaine. Let me call a taxi."

"That's aw-aw-awfly swee-ee-eet of you. I am a bit ti-i-ired."

He hailed a taxi, as one might call a chariot from heaven to carry a weary angel home. He lifted her in as if she were a combination of whipped cream and dynamite.

They rode in the park, which was at its very parkiest. But he told her that her beauty made nature look cheap.

"Oh, Elaine, Elaine!" he sighed, "I adore you. I am unworthy to touch so much as the slip of your little tipper—the tip of your little slipper—but I envy the very ground they walk on. I love you with a more than human love because you are more than human. You are divine."

A cynic might have felt that this idolater was really an exigent egotist, and like many another worshiper poured forth his prayers less as pleas than as demands, less for homage than for the privilege of hearing his own voice. A cynic might have said that the idol of such an idolater was in for a hard life. But Elaine listened to him as if she leaned on a moon-washed balcony with a rose still warm from her bosom about to fall on the mandolin of a serenader below.

Encouraged by the dreamy surrender in her eyes, the serenader grew, as it were, bold enough to climb and throw a foot over the balcony.

"I love you. My highest ambition is to give my life to your service. Let me worship at your feet. Marry me, and I will bless you on my knees."

"No!"

"What?"

"No!"

"Why not?"

"I'll not be a slave to any man!"

"A slave? You a slave? I'm to be the slave!"

"Please take me home."

THOUGH the club dining-room was copied from a palace in Europe, with some embellishments, Warren felt all the luxury of Robinson Crusoe alone on a spit of sand and rock. He dined alone and disconsolate on the bitter herbs of despair, mitigated with a green turtle soup, a plover, a sherbet and a bottle of something illegal, therefore unmentionable.

Then Calvert came rolling in, glowing, roaring:

"You can be the first to congratulate me on my conquest of Miss Tebelman. Sweetest girl in world! Happiest man in world! What's in that bottle? It will do!"

He sank down uninvited and quaffed Warren's expensive contraband. It was wasted on the man, for he was already drunk with pride.

"'Little girl,' I said, 'you need a strong man to protect you from the dangers of the world. I'm rough and gruff and masterful, but I'll shield you. I believe in the old-fashioned woman. Her place is the home. A woman's crowning glory is a low voice or something. One head of the household and that's me. No nonsense about omitting the obey in my ceremony. Simple man, me, no church wedding, no presents, no fuss and feathers. No honeymoon tours!'

"Well, she just wilted into my arms. And once there she said, 'of course, you are the lord of the manor, but don't you think a church wedding would be nicer? It seems a shame to be married secretly to so big a man. And presents—such nice things that would save you so much of your heard-earned money. And you've worked so hard you deserve a little vacation trip, don't you think?'

"Well, seeing she was so meek and all, on second thought I decided that I would have a church wedding and presents and a little voyage to Europe. So you're invited to the wedding—but not to the honeymoon!"

Remembering Elaine's refusal to be any man's slave, Warren sighed, "Well, women are certainly a mystery!"

"Mystery your grandmother!" roared Calvert. "Mysterious as a horse—break the neck of a timid man, but give 'em a strong wrist and a tight rein, and they go just where you guide 'em."

[Copyright, 1926, by P. F. Collier & Son Co.]

Stock Brokers' Hearing in Love Quarrel Set

Arthur Stephens, stock broker, was arraigned on a statutory charge in Municipal Judge Richardson's court yesterday, and his case set for December 3. Mrs. T. F. Maloney of 722 Hartford street, pleaded not guilty to charges of vagrancy and being an idle person yesterday in Municipal Judge Bullock's court.

The arrests are said to have followed work by operatives of the Duni Detective Agency, who are said to have been employed by Mrs. Annie Stephens, wife of Arthur Stephens.

Both defendants are being represented by Attorneys Phillips and Kendall. Mrs. Maloney will have a jury trial in Municipal Judge Frederickson's court on a date to be set today.

DIRECTOR AND WIFE PATCH UP TROUBLES

Millard Webb, motion-picture director, apparently is as good directing a bit of drama in real life as he is at the studio, indicated by the fact that his wife yesterday announced she has decided to withdraw a divorce action she filed against her husband recently. The Webbs are living at the Ambassador. Mrs. Webb, before her marriage in 1925, was Dorothy Wallace, an actress. This is not the first time they have been separated. "We have separated several times in the past," Webb said last night. "We always manage to patch things up again, however, and we hope that it will be permanent this time."

BUSINESS BREVITIES

[Advertising]

The Times Branch office, 621 South Spring street. Advertisements and subscriptions taken. Telephone MEtropolitan 0700.

FLAMES TRAP MINER IN ARIZONA DWELLING

MIAMI (Ariz.) Nov. 17. (Exclusive) The charred body of Lucas Hernandez, a Mexican miner, has been found erect in the corner of a concrete-walled cellar in which he had his sleeping quarters. An early morning fire, which is believed to have started in the basement, consumed the dwelling, in which were a number of other lodgers. They were unable to reach the cellar, because of falling beams, and Hernandez, awakened from sleep, soon was hemmed in by the flames.

They All Agree

Business men, professional men, railroad men, all enthuse over the unerring accuracy and genuine pleasure obtained in carrying a Hamilton watch. This shop only features those timepieces which by sheer merit have gained their well-won reputations.

We show the most complete line of Hamiltons in both pocket and strap watches. The illustration has a seventeen-jewel movement in a special quality gold-filled case—the price $58.00. Others at $50.00 and $75.00 and upwards.

Donavan & Seamans Co.
JEWELERS & STATIONERS
EST. 1894
PLATINUM GOLD and SILVERSMITHS
743 SOUTH BROADWAY

Teeth as low as $5. Best Set $7.

Best set, none better, no matter how much you pay, including your choice of base plate material, (metal excepted). (Guaranteed 10 years) $7

MY EXTREMELY LOW PRICES

Teeth as low as	$5.00
Best set of teeth (either set)	$7.00
Gold Crowns (22 karat)	$4.00
Bridge Work (22 karat)	$4.00
Porcelain Crowns	$4.00
Gold Fillings	$1.00 up
Gold Inlays	$1.00 up
Synthetic Porcelain	$1.50 up
Silver Fillings	50c up
Cement Fillings	50c up
Teeth Treated	50c
Nerve Removed (Painless)	$1.00
Teeth Extracted (Painless)	50c

No charge for painless extraction and cleaning when other work is contracted for.

Old gold is valuable. I pay cash or allow you full value for it on dental work.

NOT A DENTAL PARLOR. A PRIVATE high-class, up-to-date SANITARY dental office with sterilized instruments, and gentlemanly operators, whom you will not be ashamed to recommend to your friends. X-Ray Service Free With Other Dental Work

Dr. Fairfield EXAMINATIONS FREE
Entire Third Floor 536 So. Broadway
Next to Arcade Building. TUcker 5236
Hours: 8:30 to 6; Sun., 9 to 12.

$24 Savings Account Brings $2,000

How a simple savings account in which only $24.00 had been deposited brought a return of $2000 was revealed today.

On July 9th, N. F. Wentworth started a protected savings account, and since that time had made total deposits of $24.00. He had commenced an accumulation of $1000 by making small monthly deposits of $8.00 for 120 months. However, on Nov. 5th he was killed in an accident, and under this plan the full amount of his intended accumulation was paid, plus an additional $1000 on account of the accidental death.

His wife is now being paid the $2000, which is a difference of $1976 in four months on an investment of $24.00.

Mailing the coupon below will bring full information to you.

Angelus Building-Loan Assn., 550 So. Grand Ave., Los Angeles.

Name ....

Address ....

Phone No. ....

PILES

Eliminated successfully painlessly without surgery or anaesthetic, by the New Ambulant Method. The relief is permanent, guaranteed, at no cost to you. Intolerable Itching, Prolapses, Fistulae, Ulcers and other rectal diseases also find successful relief under this treatment.

Send for Free Booklet
Pacific Coast Proctological Clinic
[illegible]
Suite 1124 Loew's State Bldg., Los Angeles

FREE MOVIES TODAY at 2.30

There's a continuous Income in chicken raising—the Fontana way! Study this plan step by step in the 5-reel motion picture shown today on the Sixth Floor, 631 South Spring St. No charge—no obligation. Five boxes of Fontana fruit will be given away this week.

Mail the COUPON for FONTANA BOOK

To those who mail the coupon below at once, we will send FREE the book of the Fontana Plan and views of the world's greatest diversified farm.

Today's best buy is a 5-acre Fontana farm for $3250—$813 down and 10 yrs. to pay balance—planted with Placentia walnuts, with free care and irrigation until Jan. 1st, 1929. This will also give ample room for a $1000 a year income from chickens.

FONTANA FARMS COMPANY
631 So. Spring St.
Los Angeles

Please send me the Fontana book. Tell me how much it takes to start and how much I can expect to make. Also details of 10-year loan at 7 per cent.

Name ....

Address ....

T-11-18

"FLOWERLAND" SPACE MAKING SALE
NOW IN PROGRESS

25%, 33 1/3% and 50% Discounts

ON TREES, SHRUBS, VINES, FERNS, PALMS, ROSES, ETC.

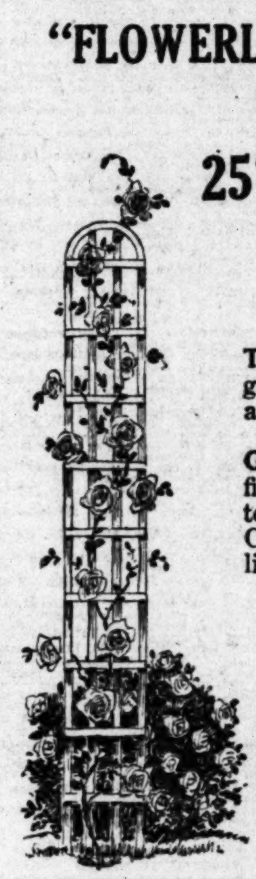

THIS IS YOUR OPPORTUNITY to beautify your garden now at the beginning of the planting season at a great saving to you.

OUR "FLOWERLAND" SALES PLANT covers five acres of ground space but is not large enough to hold the new plants which are now ready at our Chatsworth Nurseries. We need room, hence these liberal discounts.

SELECT NOW from the many thousands of plants at "FLOWERLAND"

Paul J. Howard's
HORTICULTURAL ESTABLISHMENT
250 So. LA BREA AVE.
Phone WHitney 1141

THE WEATHER

[Official Report]

LOCAL OFFICE U. S. WEATHER BUREAU, Los Angeles, Nov. 17.—[Reported by H. B. Hersey, Meteorologist.] At 5 o'clock a.m. the barometer registered 30.09, at 5 p.m., 30.06. Thermometer for the corresponding hours showed 67 deg. and 78 deg. Relative humidity, 5 a.m., 26 per cent, 5 p.m., 19 per cent. Wind, 5 a.m., west, velocity 6 miles; 5 p.m., west, velocity 3 miles. Temperatures, highest, 86 deg.; lowest, 61 deg. Rainfall for season, .35 of an inch; normal to date, 1.46 inches; last season to date, .74 of an inch. Barometer reduced to sea level.

WEATHER CONDITIONS.—Nov. 17: Light to moderately heavy rain has fallen during the past twenty-four hours in the great central valleys and the Atlantic States, and snow flurries have occurred in the Northern Rocky Mountain country. It is decidedly colder in the Missouri Valley and the Rocky Mountain country and in the North Atlantic States. In Southern California fair, warm weather prevailed yesterday and last night, and it was clear or partly cloudy at all stations this morning. Fair, warm weather may be expected in this vicinity Thursday, with fresh northeasterly winds and low humidity. These conditions will increase the fire hazard.

SUN, MOON AND TIDES.—Los Angeles, Nov. 18: Sun rises 6:29 a.m., sets 4:48 p.m. Moon rises 1:32 p.m., sets 5:12 a.m. Los Angeles Harbor, Nov. 18: High tides, 7:30 a.m. and 8:52 p.m.; low tides, 1:46 a.m. and 2:51 p.m.

LOCAL TEMPERATURES.—Nov. 17: Minimum and maximum temperatures from Southern California points, reported yesterday to the Los Angeles office of the U. S. Weather Bureau, were as follows:

Stations—	Max.	Min.
Bonita	84	46
Corona	94	54
El Cajon	88	41
Escondido	84	42
Imperial	80	42
Los Angeles Harbor	74	58
Mt. Wilson	72	51
Newport Harbor	75	56
Pasadena	85	54
Pomona	84	50
Porterville	73	41
Rancho Santa Fe	83	55
Redlands	87	46
Riverside	88	44
San Bernardino	88	47
San Fernando	84	59
Santa Ana	78	43
Santa Barbara	86	56

LOCAL FORECAST

For Los Angeles and vicinity: Fair and warm, with low humidity.

STATE FORECAST

SAN FRANCISCO, Nov. 17.—Weather forecast: San Francisco and vicinity: Cloudy and mild; gentle variable winds.

Northern California: Generally cloudy and mild; gentle variable winds.

Sacramento, Santa Clara and San Joaquin valleys: Partly cloudy and mild; light variable winds.

Southern California: Generally fair and mild; light variable winds.

ARIZONA FORECAST

PHOENIX (Ariz.) Nov. 17.—Forecast for Arizona: Generally fair Thursday and Friday; not much change in temperature.

COLORADO RIVER

YUMA (Ariz.) Nov. 17.—[Exclusive Dispatch from the U. S. Reclamation Service.] Gauge height Colorado River, 17.9 feet. Discharge, Wednesday, 4200 cubic feet.

TEMPERATURES

Stations—Conditions, 5 p.m.	Temperatures—Max.	Temperatures—Min.	Precipitation
Abilene—Clear	54	38	0
Boise—Cloudy	40	28	0
Boston—Clear	58	46	0
Buffalo—Partly cloudy	48	36	0
Chicago—Raining	40	32	.36
Denver—Clear	40	24	0
Des Moines—Snowing	30	26	T.
Dodge City—Clear	30	26	T.
El Paso	..	46	0
Eureka—Cloudy	64	52	0
Flagstaff—Clear	46	28	0
Fresno—Partly cloudy	76	48	0
Galveston—Clear	58	56	0
Grand Junction	..	18	0
Havre—Clear	40	14	0
Helena—Cloudy	30	20	0
Huron—Snowing	22	20	.01
Independence	..	36	0
Kamloops—Cloudy	38	30	.24
Kansas City—Cloudy	32	..	T.
Knoxville—Cloudy	56	34	0
Lander	..	8	0
Los Angeles—Partly cloudy	86	61	0
Memphis—Clear	56	50	.02
Modena—Cloudy	46	14	0
Needles—Clear	72	54	0
New Orleans—Clear	72	52	.54
New York—Clear	56	42	0
North Head—Cloudy	50	44	0
Oklahoma—Cloudy	42	32	0
Omaha	..	24	0
Phoenix—Partly cloudy	74	46	0
Pittsburgh—Cloudy	54	38	0
Portland, Or.—Cloudy	56	42	0
Rapid City—Snowing	22	18	T.
Red Bluff—Partly cloudy	66	48	0
Roseburg—Cloudy	56	44	0
Roswell—Clear	52	30	0
St. Louis—Partly cloudy	32	..	.02
Minneapolis, St. Paul—Cloudy	28	24	T.
Sacramento—Partly cloudy	66	50	0
Salt Lake City—Partly cloudy	42	30	0
San Diego—Cloudy	82	58	0
San Francisco—Partly cloudy	68	56	0
San Luis Obispo—Clear	84	56	0
Santa Fe	..	18	0
Seattle—Cloudy	50	42	0
Spokane—Cloudy	46	30	0
Tampa—Cloudy	72	48	0
Tonopah—Clear	48	30	0
Tucson—Clear	76	32	0
Washington—Clear	58	40	0
Winnemucca—Cloudy	48	22	0
Winnipeg—Cloudy	22	18	.02
Yuma—Clear	76	56	0

VITAL RECORD

MARRIAGE LICENSES

The following marriage licenses were issued yesterday. Name and age given.

ALTHOFF—BALL. Alfred H. Althoff, 26; Therma Ball, 19.

ANDERSON—ARNOLD. Curtis A. Anderson, 23; Dorothy U. Arnold, 18.

AUSTIN—SEBIRE. Loren W. Austin, 21; May A. Sebire, 19.

BUMPUS—FORSSMAN. Foster Cushman Bumpus, 34; Josephine Wilhelmine Forssman, 22.

BUTCHER—BROWN. Frank Moore Butcher, 47; Emily Brown, 47.

BYRD—CLARK. Chester L. Byrd, 34; Hattie M. Clark, 28.

CANNON—DEWEY. William S. Cannon, 23; Esther B. Dewey, 19.

CHEESEMAN—WHITE. Harry Cheeseman, 36; Ethel Mae White, 18.

COFFEEN—FRETZ. Henry A. Coffeen, 23; Mary A. Fretz, 27.

DESLOGES—MOLLE. Royal Desloges, 29; Henrietta V. Molle, 29.

DINGLEY—SIMPSON. Myron F. Dingley, 26; Opal Simpson, 24.

FLORES—ARMENDARIZ. George Flores, 21; Juana Armendariz, 19.

FRANCIS—RIVERS. Dunphy Joseph Francis, 38; Donna Chichita Rivers, 21.

FREEMAN—BRADY. Jack H. Freeman, 24; Betty Brady, 20.

FRUNZI—WILSON. Gerard Jerry Frunzi, 38; Gladys Robena Wilson, 37.

GELB—FREEDMAN. Nathan Gelb, 30; Lena Freedman, 26.

GOODMAN—SCHNEIDERMAN. Isadore Goodman, 27; Esther Schneiderman, 21.

HALWAX—SCHULTZ. John Halwax, 22; Grace Schultz, 18.

HEBGEN—McCAHAN. Max Hebgen, 23; Kathryn C. McCahan, 22.

HIRNING—WILLIAMS. Fred D. Hirning, 29; Bertha L. Williams, 23.

HOBBS—BERRY. Robert Barr Hobbs, 28; Orle May Berry, 24.

HUTCHINSON—ANKENY. Bernhardt Ben Hutchinson, 18; Harriet L. Ankeny, 16.

JOHNSON—LUX. Frederick A. Johnson, 38; Ina B. Lux, 43.

JOHNSTON—RETTICH. Elliott A. Johnston, 65; Mary L. Rettich, 63.

KELLEY—DANNELS. Hiram Thomas Kelley, 29; Thelma Ella Dannels, 26.

KELLOGG—WALLACE. Charles W. Kellogg, 21; Jean L. Wallace, 21.

LESLIE—GARDNER. Preston Hopkins Leslie, 40; Kathleen Gardner, 27.

MANN—STONE. James Ray Mann, 27; Winifred Sophia Stone, 20.

MATLOW—KAPLAN. Samuel Weinstein Matlow, 26; Sarah Kaplan, 21.

MATTHEWS—BURTON. Edward A. Matthews, 35; Hilda J. Burton, 30.

MATTSON—LINDQUIST. Ole Mattson, 67; Clara Lindquist, 47.

MENDEZ—GONZALEZ. Jose Mendez, 37; Bibiana Gonzalez, 45.

NEWEY—SWARTHOUT. George Barrett Newey, 24; Lillie Bernice Swarthout, 19.

OROZCO—VILLA. Cerilio B. Orozco, 28; Angela Villa, 22.

PETZ—McCLAY. Charles B. Petz, 26; Helen McClay, 22.

PIERCE—RICH. Layton A. Pierce, 23; Doris E. Rich, 17.

REDMAN—ULVER. Frank S. Redman, 21; Clarie A. Ulver, 17.

ROBERTSON—McCAFFREY. Baldwin Robertson, 38; Mary Anne McCaffrey, 30.

RUESCH—KAUFFMAN. Carl H. Ruesch, 25; Virginia B. Kauffman, 19.

SEYER—SEEGER. Herman Daniel Charles Seyer, 25; Emeline Erna Seeger, 22.

SHAW—HAMILTON. Ted R. Shaw, 21; Olive Isabel Hamilton, 18.

SPENCER—MORRISON. Ernest Eugene Spencer, 23; Gladys Myrtle Morrison, 16.

SIEMERS—GISH. Richard F. Siemers, 30; Bernice Gish, 22.

STEVENS—HETHERINGTON. Nicholas J. Stevens, 21; Bertha G. Hetherington, 19.

STONE—McCOY. William Francis Stone, 25; Violet Mae McCoy, 19.

SUTCLIFFE—BEMIS. Robert John Sutcliffe, 27; Jessie Elizabeth Bemis, 20.

SWORD—ROSS. Christopher Patrick Sword, 45; Mary Henderson Ross, 33.

THOMPSON—BUTLER. Harry A. Thompson, 42; Elizabeth M. Butler, 45.

TONKIN—AINSWORTH. James V. Tonkin, 40; Pearl L. Ainsworth, 37.

VARGAS—MAGDALENO. Florencio Vargas, 28; Altagracia Magdaleno, 24.

WARD—PELL. Gerald A. Ward, 20; G. Gwendolyn Pell, 20.

WILLIAMS—NICKRENZ. Bert L. Williams, 23; Dorothy L. Nickrenz, 18.

BIRTHS

Names, sex, place and date of birth.

ANDERSON. Mr. and Mrs. Baird. Boy. Good Samaritan Hospital. November 14.

DAVIS. Mr. and Mrs. Daniel. Boy. General Hospital. November 12.

FARRISH. Mr. and Mrs. Alan. Boy. Monte Sano Hospital. November 11.

HAGERMAN. Mr. and Mrs. Ralph. Boy. General Hospital. November 14.

HUNTER. Mr. and Mrs. James. Boy. 1905½ One Hundred and First street. November 15.

KEL. Mr. and Mrs. Benard. Daughter. 1198 West Ninety-eighth Place. November 13.

McBRIDE. Mr. and Mrs. George. Daughter. 8503 Firth Boulevard. November 13.

MUSKAT. Mr. and Mrs. Paul. Boy. 400 North Normandie. November 16.

MYERS. Mr. and Mrs. Frank. Daughter. General Hospital. November 13.

PERDEW. Mr. and Mrs. James. Daughter. 4430 Michigan avenue. November 9.

ROBB. Mr. and Mrs. Donald. Daughter. Monte Sano Hospital. November 14.

SMILEY. Mr. and Mrs. Allen. Daughter. General Hospital. November 13.

SUTTON. Mr. and Mrs. Maynard. Daughter. 3729 South Gramercy. November 3.

SWAN. Mr. and Mrs. Raymond. Daughter. Monte Sano Hospital. November 13.

SWIEFEL. Mr. and Mrs. Harold. Boy. Osteopathic Sanitarium. November 9.

TALLY. Mr. and Mrs. Thomas. Daughter. Private Home Hospital. November 7.

WEST. Mr. and Mrs. Benjamin. Daughter. Hollywood Hospital. November 13.

WHISENANT. Mr. and Mrs. Robert. Boy. Murphy Maternity Hospital. November 11.

WILSON. Mr. and Mrs. William. Boy. Hollywood Hospital. November 14.

WOOD. Mr. and Mrs. Joseph. Boy. 2229 Wall street. November 10.

WRIGHT. Mr. and Mrs. Andrew. Daughter. 7136 Compton avenue. November 11.

WYMA. Mr. and Mrs. Peter. Boy. General Hospital. November 15.

DIVORCE SUITS FILED

ANDERSON. Madge Geraldine against Art Joseph.
BENNETT. Sally against Louis J.
BISSETT. Ray against Helen.
BLOHM. Louise C. against Frederick William.
CHANDLER. Edwin M. against Lucille H.
CLEMENT. Hazel Dickey against Asher A.
CHUMMER. Mildred against Charles C.
CRITTENDEN. Gertrude M. against Charles M.
DEAN. Nellie Rose against Harry Ellis.
DUNNE. Harold W. against Shirley Iona.
EDELMAN. Stelle against Milton.
FITZPATRICK. Mary F. against John J.
GIRDWOOD. Anna Laura against Henry Edward.
GREENUP. George against Anna May.
HUDSON. Walter Alexander against Anna Lena.
JEWETT. E. C. against Eva M.
KUDLER. Verna Z. against Israel.
MALANGONA. Micheline against Lorenzo.
NIDES. Estevan against Merced.
STEPHENS. Anna against Arthur.
WINKELPLECK. Daisy Pearl against Frank J.
WOOLDRIDGE. Ruby Robinson against William.

DIVORCE DECREES GRANTED

ARCHULETA. Maria L. from Francisco.
BACIGALUPO. Joseph from Ethel.
BECK. Vera A. from J. Howard.
BEDWELL. Edna A. from Euclid R.
BROOKS. Emma Dee from Oliver R.
BULLOCK. Bertha from William M.
CADMAN. Percy from Julia.
DAVIS. Bessie Ruth from Elmer Wesley.
ELLIS. Eva B. from Denzy M.
FINNEY. Hazel B. from George W.
FURI. O. C. from Mala.
GOFF. Harriett Susan from Cecil E.
GOLDING. George D. from Shirley D.
GOLDSTEIN. Sarah H. from A. L.
HAMILTON. Hazel from Orman Glass.
KEENEY. Catherine from Don T.
LEE. Frank from Adla V.
MATHERS. Mary S. from Frank U.
McCLAIN. Kathlyn from Clyde Hamilton.
McKENZIE. William Graham from Frances Ellen.
NEWMYER. Mary J. from Edward H.
PINDER. Lillian from Edwin.
RAYOME. Edna S. from Thomas.
RUSSELL. Lilly Bell from Chester A.
SHULL. Hallie from Kula E.
SILBERMAN. Ida from Samuel.
SOURP. Elie from Zellie.
STEELE. Calla M. from Richard.
THOMPSON. Minnie from John M.
WILLYARD. Hazel from Virgil.

OFFICIAL DEATH LIST

Name and place of death—	Age.	Date.
ANDREWS, Henry. Los Angeles	44	Nov. 15
CHRISTMAN, Nannie. Los Angeles	60	Nov. 16
DOWDA, Robert. Los Angeles	70	Nov. 15
EMBREE, Otis. Los Angeles	61	Nov. 16
GENKS, Helen. Los Angeles	52	Nov. 15
HOWARD, Jane. Los Angeles	75	Nov. 16
KNOX, Marguerite. Los Angeles	35	Nov. 15
KROWL, Martha. Los Angeles	64	Nov. 16
MIDDLECOFF, John. Los Angeles	77	Nov. 15
MIKESELL, Henry. Los Angeles	71	Nov. 16
MILLMAN, Gertrude. Los Angeles	80	Nov. 15
PAULI, Anna. Los Angeles	67	Nov. 10
PENNEBAKER, Margaret. Los Angeles	80	Nov. 16
ROACH, Isaac. Los Angeles	71	Nov. 15
ROEMER, Frank. Los Angeles	63	Nov. 16
WHITTEN, Anna. Los Angeles	32	Nov. 16

DEATHS

With Funeral Announcements.

AGUILAR. November 16, Pablo Aguilar, aged 32 years. Funeral services at St. Lawrence Church, Watts, Thursday, 2 p.m. Bresee Brothers & Linee, directors.

ANDERSON. At 610 North Avenue 63, Mrs. Gertrude Anderson, beloved wife of Taje Anderson. Funeral services at Cresse's, Highland Park, Friday at 2:30 p.m.

BATES. At Venice, Mowry Bates, husband of Marguerite Bates, son of Elizabeth Bates, brother of Alex. C. Bates, New York City; Francis A. Bates of St. Angelo, Tex. Masonic funeral services Friday, November 19, at 2 p.m., from chapel of O. A. Kirkelie & Co., Ocean Park. Interment, Hollywood Mausoleum.

BEHRENS. November 16, Walter J. Behrens, aged 36 years. Remains at Cunningham & O'Connor.

BLAGG. November 17, Roy C. Blagg of 8117 Holmes avenue, aged 75 years. Remains at the chapel of Bresee Brothers & Linee, 1750 East One Hundred and Second street. Funeral notice later.

BRIDGES. At 4943 York Boulevard, Margaret Crandall Bridges, beloved mother of Mrs. Ruth Phillips, Mrs. Helen Moffit, Misses Grace and Pauline Bridges and Robert Bridges. Remains in care of Cresse's, Highland Park. Funeral announcement later.

BRYANT. Gertrude S. Bryant, at 2411 Fletcher Drive, beloved daughter of Mrs. Gertrude Bryant, and sister of Mrs. Harold Wells of Indio, Cal.; Mrs. Theodore Steffen of Wakefield, Kan., and Vernon C. Bryant of Los Angeles. Services at the Los Angeles Undertaking Co. chapel, 2317 Pasadena avenue, Friday, November 19, 1926, at 2:30 p.m.

BURKE. In Los Angeles, November 16, Mrs. Edna Burkhart Burke, aged 44 years, beloved wife of William J. Burke. Funeral services will be held from the parlors of F. A. Utter & Son, Alhambra, Friday at 10 a.m. Interment, San Gabriel Cemetery.

CHRISTMAN. Funeral services for Mrs. Nannie G. Christman will be held today (Thursday) at 2 p.m. from Pierce Brothers' chapel, 720 West Washington street. Interment, Inglewood Park Cemetery.

CLARK. At 2186 West Twenty-fifth street, Eva Clark. Services at the D. C. Gulick Mortuary, 1249 South Flower street, today at 2 o'clock.

CLIFFORD. November 17, Mrs. Mary J. Clifford. Notice of funeral later. W. A. Brown, funeral director.

COURTRIGHT. November 16, at 1839 Taft avenue, Mrs. Lizzie Courtright, aged 53 years. Funeral services will be held Friday, November 19, at 2:30 p.m., from the chapel of W. M. Strother, 6240 Hollywood Boulevard.

CRESSE. At the Angelus Hospital, Lucile A. Cresse, beloved wife of Arthur E. Cresse; mother of Shirley Cresse; daughter of Mrs. L. B. Arthur of Denver, Colo.; sister of Mrs. T. A. Gibson of Athens, Ga., and C. B. Arthur of Denver, Colo. Funeral services at Cresse's, Highland Park, Thursday at 3 p.m. Interment private. Bresee Brothers, directors.

DAVIES. Services for Thomas Davies, late of 1242 East Sixty-fourth street, will be held today at 2 p.m. from the Latter Day Saints Church, Thirty-ninth street and Grand avenue, under the direction of the Ruppe Mortuary, 5900 Compton avenue.

DAVIS. At the family residence, 1884 West Adams street, Granville H., beloved husband of Medora E. Davis; loving father of Mrs. Nina Shirley, Mrs. Maude Fleming, Mrs. Florence Burkhart. Funeral services Friday at 2 p.m. from the chapel of The Washington Company, 735 West Washington street. J. D. Robinson, director.

DION. November 17, Mrs. Martha J. Dion. Remains at the chapel of W. A. Brown, 1815 South Flower street. Notice of funeral later.

ECHENIQUE. November 17, Nieto Echenique, brother of Frank Echenique of Los Angeles, Stephen Echenique of San Diego and Catalina Echenique of Pamplona, Spain; uncle of Gaston Etcheperre and Mrs. Laura Glover. Remains at the parlors of Godeau & Martinoni. Funeral notice later.

FELIX. Mrs. Laura Felix. Remains at chapel of Gus Alvarez & Moore.

FISCHER. Funeral services for Edna Louise Fischer will be held Saturday, November 20, at 2 p.m., from the Little Church of the Flowers, Forest Lawn Cemetery. B. C. Dellenbaugh & Co., directors.

FUNCK. Funeral services for George H. Funck, loving husband of Gertrude E. Funck, will be held today (Thursday) at 2 p.m. from the chapel of Reed Bros. Co., 721 West Washington street.

GOODBAR. Asa D. Goodbar. Announcement of funeral later by the Ruppe Mortuary, 842 South Figueroa street.

GORDON. At 868 North Los Robles avenue, Pasadena, November 17, 1926, Mrs. Mary Ellen Gordon, widow of Theodore P. Gordon. Funeral at 2:30 p.m. Friday at the chapel of Turner & Stevens Co., Marengo at Holly, Pasadena. Interment private.

GRAHAM. In this city, Karl F. Graham, aged 32 years, beloved father of Kenneth and Karl Graham, Jr.; brother of Harry E. Graham. Funeral today at 2 p.m. from chapel of E. Clair Overholtzer Co., 1230 South Grand.

HARTMAN. Donald Brent Hartman, late of 3803 West Eighth street, beloved son of Mrs. M. Helen Hartman and loving nephew of Miss Lillian C. Ritter. Announcement of funeral later by the Ruppe Mortuary, 842 South Figueroa street.

HINES. Of 5133 Rockland avenue, Eagle Rock, John C. Hines, beloved father of Charles A. Hines. Remains in care of Cresse's, Eagle Rock. Funeral announcement later.

HOWARD. The funeral services of Mrs. Jane Elizabeth Howard will be held today at 2:30 p.m. from the residence, 2647 La Salle avenue. Interment, Inglewood Mausoleum. W. A. Brown, funeral director.

Vol. XLV.

SUN AND OCEAN YOKED AS TEAM

Editor Declares Invention of Prof. Claude Epochal

EXTRA VOTES

"Times" Additional Offer Subscriptions Continued

Today's Bible Text

Southern California Interests. Editorials—News—Business—Society—The Drama.

The Los Angeles Times

THURSDAY MORNING, NOVEMBER 18, 1926. PART II. 24 PAGES.

POPULATION By the Federal Census—(1920)—576,673 By the City Directory—(1926)—1,2[illegible]

…N AND OCEAN …OKED AS TEAM

FUNERAL DIRECTORS

CEMETERIES

CEMETERY LOTS

FLORISTS

JUSTICE UNDER W.C.T.U. EYES

Courts to be Quizzed on Why Bootleggers Receive Light Sentences

A committee of the Los Angeles W.C.T.U. will visit judges trying prohibition cases and inquire why more severe sentences are not passed on bootleggers, it was announced yesterday, following an address by Chief of Police Davis, in which he charged that the courts are too lenient.

"If the judges had given the maximum sentence instead of the minimum for bootlegging the problem of enforcing the law would have been solved long ago," the Chief said, speaking to the W.C.T.U. Federation.

Los Angeles police made 6400 arrests during the past year, with 97 per cent of convictions, the Chief declared, but only 5 per cent of those convicted received jail sentences. The County Parole Board, the Chief said, is refusing parole to bootleggers. He advised the members of the organization to watch the courts more closely

HIGH PAPAL HONOR FOR ANGELENO

Miss Mary Workman Gets Pontifical Order for Life Devoted to Charity

Miss Mary Workman has received the Cross and Diploma Pro Ecclesia et Pontifice from Pope Pius XI, according to information given out yesterday by Bishop Cantwell of the Diocese of Los Angeles and Monterey. Miss Workman is the only Catholic woman in Los Angeles who has been so honored.

MISS MARY WORKMAN

President for the last two years of the Los Angeles Council of Catholic Women, Miss Workman, who is a sister of Boyle Workman, has been active for many years in general social welfare work in Southern California.

"The honor conferred upon Miss Workman is richly deserved," said Bishop Cantwell. "Unselfish in her zeal for the poor and the orphan, she has ever brought to her task a rare intelligence and a nice appreciation of the difficulties that in modern days attend welfare work. The distinction received by Miss Workman is reserved for those who have unselfishly devoted themselves to the betterment of their fellow citizens who suffer from economic distress and from failure to adjust themselves to social environment."

Uniform State Motor Statute to be Discussed

Adoption of the proposed ordinance regulating operation of motor vehicles, so that each section of the State will have a uniform traffic code, will be discussed at a meeting of the Municipal Traffic League, which will gather at Fresno today for a three-day session.

Los Angeles is to be represented by Councilman Pierson M. Hall, Deputy Chief of Police Heath and Ralph Dorsey, City Traffic Signal Engineer. Clarence R. Snethen, executive secretary of the Traffic Commission, left with the party last night as the commission's representative.

NEW GIANT OIL WELL COMES IN

Selover No. 1 in Seal Beach Field Proves Gusher

Flows Out of Control at 10,000-Barrel Rate

Thought Among Largest of Southland Producers

What is believed to be the largest well that the Los Angeles basin has seen since the development of the Santa Fe and Signal Hills fields blew in yesterday when the Marland Oil Company's Selover No. 1 well in the Seal Beach field started to gush at the rate of 10,000 barrels per day. It was undergoing a production test when it got away and began flowing out of control. Last night drillers were still working to control the gusher, while the oil flowed into a sump hole.

The Selover No. 1 is the third producer in the Seal Beach field, which was discovered by Marland last summer when its Bixby No. 2 was completed. It is the most southerly well in the district and is not far from the Recreation Park area, which is one of the principal playgrounds of Long Beach. Bottom is at 4745 feet, about 300 feet deeper than the wells Marland has brought in on its Bixby lease. Selover No. 1 is about 2500 feet west of Bixby No. 2, the discovery well.

LOOMS AS RIVAL

The history of the Seal Beach area ever since the original Bixby well was placed on production has indicated that it might rival in production per well the record of the Signal Hill field, which is about two miles to the northwest. Many geologists believe there is a close relationship between the two fields.

Bixby No. 2 was completed at about 1600 barrels per day, dropped to about 1250 barrels, increased to 1600 barrels, reached a high point of about 1950 barrels and has been making an 1800-barrel average daily output for several weeks. Bixby No. 3, the second well, was completed a few days ago at more than 2300 barrels per day, with a gas pressure which indicates that it may show an increase proportionate to that shown by Bixby No. 2.

Selover No. 1 was considered a semi-wildcat well when it was spudded in, owing to its distance from the discovery well and the fact that practically nothing is certain regarding trends and depths in a field with a single producer. When the Selover well reached a depth of 4650 feet without showings the situation was considered critical, but shortly afterward a few stringers began to show in the cores, and then the main body of the sand was picked up.

Marland has 400 acres under lease in this field, including the Bixby property upon which the discovery well was drilled and the Selover and McGrath acreage adjoining Recreation Park. The only other companies which are in what is considered the probably productive district are the

(Continued on Page 5, Column 3)

Parachute Fails Him in Cliff Leap

(P. & A. photo)

During and After the Fall

Above—Osborne in midair a second after his motorcycle leaped from cliff. Below—Wreckage of motorcycle and officers giving first aid to injured stunt man. Half opened parachute can be seen at right.

STUNT MAN BADLY INJURED

Fred Osborne Expected to Live, However, After 150-Foot Plunge From Bluff on Motorcycle

Fred Osborne, stunt aviator, is expected to live after riding a motorcycle at sixty miles an hour over a 150-foot bluff at Huntington Palisades, north of Santa Monica yesterday, it was stated at the Sawtelle Soldiers Home Hospital last night. Osborne suffered fractures of both legs.

Osborne, who is 26 years of age and unmarried, was to do a stunt for a news reel concern. He was to ride his motorcycle over the bluff with an airplane parachute attached to his back, get clear of his machine after it left the bluff, and open the parachute.

The parachute failed to open, and Osborne and the machine crashed into a net of telegraph wires, which served to break his fall. He was picked up by Officers Miller and Smithson of the Sawtelle division and taken to the Sawtelle Receiving Hospital. While Police Surgeon Jackson worked on him, Osborne coolly smoked a cigarette.

Osborne later was taken to the hospital at the Sawtelle Soldiers' Home. He is a former soldier.

Ten days ago Osborne thrilled thousands by a spectacular rescue of a woman stunt flyer at Clover Field.

During the aerial circus which attended the arrival of the Josephine Ford, the North Pole conqueror piloted here by Lieut. Bennett, "Bobby" Chase, woman aviator, was aloft in a plane from which she expected to make a stunt drop in a parachute.

When she descended to the running gear of the "ship," the rope used to cut the parachute line became fouled.

The woman dangled aloft, in imminent peril of dropping to the ground, for several minutes.

Osborne, sensing the peril almost as soon as Miss Chase became caught scurried aloft in another plane and cut her loose, preventing what might have been a fatality at that time.

TEACHER TO SPEAK

Of interest to Sabbath school pupils of Temple Israel of Hollywood, at Franklin and Argyle streets, is the announcement that Miss Mary Floyd, principal of the Selma-avenue school, will address them at 11 a.m. Sunday. A special invitation is extended to pupils of the Selma-avenue school to attend the outdoor assembly, a weekly occurrence at the temple.

CITY RESUMES EFFORT TO BUY STREET CAR LINES

Interesting Sequel to Application for Higher Fares; New Plan a Triumph of High Finance

As an interesting sequel to the application filed yesterday by the Los Angeles Railway Company to raise its fares from 5 to 7 cents, it became known at the City Hall that the city has resumed active negotiations for the purchase of the street-car company's properties, but on a different basis than that upon which the municipality first proposed to take over and operate the yellow car lines as a great public-ownership enterprise.

In order not to utterly bankrupt not only the city treasury but the city's credit reserve as well, the administration is seeking some practicable means for making this enormous addition to its political machine and patronage rolls without actually paying any real money for it.

To accomplish this it is proposed that the city shall assume the bonded indebtedness of the road as payment for the property. However, the present bonded debt of the Los Angeles Railway Company is only about $21,000,000 and the valuation placed on the whole system by the company itself is $45,000,000. No actual selling price has been quoted the city by Henry E. Huntington, owner of the Los Angeles Railway Company, but it is taken for granted that it will be not less than $40,000,000 and probably more. To take care of the difference of $20,000,000 or $25,000,000, which the city must also make itself responsible for, it is proposed by the city that an additional issue of bonds shall be floated before the actual sale and that the city shall assume these new bonds as well as the old ones to a total amount approximating the purchase price. In other words, the city's scheme is that it shall pay for the street-car system by adding something like $40,000,000 or more to the present municipal debt.

THE DILEMMA

But the city's outstanding bonding capacity is now only about $49,000,000 and there are major projects in sight which will require every penny of that amount and more, such as the Colorado aqueduct, flood control and the like. Further, the voters made it very plain at the late election that they will not stand for any more unnecessary additions to the public debt if their votes can prevent it.

It is necessary, therefore, that the bonds to be assumed for the street-car purchase shall not actually be subtracted from the sum representing our remaining legal bonding capacity and further that the voters shall not be asked actually to vote any bonds.

In casting about for a way out of his dilemma, W. B. Mathews, chief counsel for the Board of Public Service Commissioners, who is handling the deal for the municipal-ownership enthusiasts of the city, hit upon the provision in the new charter which may or may not have been placed there for that purpose. This section, which is No. 3 of Article I, provides, in effect, that the City Council may, by ordinance, exempt certain revenue-producing bonds from consideration as part of the city's legal bonding capacity.

It is not anticipated that the administration will have any trouble in getting such an ordinance through the Council, but the fly in the ointment lies in the fact that the arrangement must be approved by the voters.

The charter also provides that in

(Continued on Page 2, Column 5)

RED LINES MAY SEEK FARE RISE

Application for Increase in Rates Said to be Slated by Pacific Electric

An application for an increase in fares will be filed with the California Railroad Commission by the Pacific Electric Company within the next few weeks, according to a report in well-informed circles yesterday. Pacific Electric officials declined to discuss the matter other than to point out that the red car lines are losing money.

The action of the Los Angeles Railway in seeking increased fares is the first of a series of such applications to be made by transportation members of the Electrical Association of California, of which both local electric roads are members.

The Pacific Electric's balance sheet showed a loss of $602,000 at the end of the nine-month period terminating September 30, it was stated at the Pacific Electric office yesterday. For a number of years earnings have not been enough to pay the entire interest charges on the bonds, it was declared.

The company was granted rate increases by the commission in 1920. Before the commission can take further action the entire structure of the company and its numerous lines throughout Southern California must be studied by experts. The question of freight, commutation tickets, universal transfers, bus service and many other items must be investigated to determine a basic program upon which to proceed.

Inheritance Tax on Story Estate Totals $101,708

The State of California will collect $101,708 inheritance taxes from the $1,500,000 estate left by Hampton L. Story, one of the owners of the Story & Clark Music Co., according to a report filed yesterday in the local offices of State Controller Riley. Mr. Story was 90 years of age at the time of his death several months ago.

By the terms of his will, the widow, Mrs. Adella Story, was given a joint tenancy in one-half of the estate, the balance of which was left to three sons and one daughter in equal shares. Federal estate taxes amount to $81,436, according to the report.

COUNCIL ROWS ON FARE RISE

Resolution Asking Opposition to Increase in Street-Car Rate Adopted

Attacking the Parrot-Cryer city "administration" Board of Public Utilities and Transportation as favoring the utility corporations as against the people, Councilman Randall precipitated at yesterday's session of the City Council a storm during which Councilman Randall and Councilman Shaw accused each other of not telling the truth and Councilmen Sparks, Barnes and Criswell charged Councilman Randall with using the Council to obtain "political publicity" by means of "bunk" resolutions.

The fracas started over Councilman Randall's resolution requesting the Board of Public Utilities and the City Attorney to resist before the Railroad Commission the granting of the application of the Los Angeles Railway for 7-cent car fares.

"What's the use of this resolution?" said Councilman Sparks. "No use at all except to give Councilman Randall some political publicity. The City Attorney and the Utilities Board will fight the 7-cent car fares. No resolution is needed."

"The resolution is the bunk," said Councilman Criswell.

"What's the matter with you fellows?" asked Councilman Colden, who was in favor of the resolution. "Why are you running away from going on record as opposed to this car-fare raise?"

"We are not running away," answered Councilman Criswell. "Every man in the Council is opposed to this car-fare increase. The City Attorney and the Utilities Board will fight it."

"I am not so sure about the Utilities Board," said Councilman Randall. "The Board of Public Utilities can never be found fighting for the protection of the public. The utilities corporations do as they please."

Assistant City Attorney Whitehead said: "The City Attorney's office will resist the car-fare increase, resolution or no resolution. You can depend on that."

After efforts to belittle the resolution and to refer it to the City Attorney without action, the Council finally decided as the city election is coming next May it would be wiser for them to go on record as opposing the car-fare increase than to pigeonhole the resolution, so in response to Councilman Randall's persistence in demanding a vote, the

(Continued on Page 2, Column 3)

RUM-RING HEADS FACE JAIL

Federal Agents Hint Officials and Business Men Linked With Liquor Runners

That evidence seized here by government intelligence officers in their investigation of the so-called Pacific Coast rum-running monopoly that has resulted in a score of arrests within the last few days, may involve many more, a number of them supposedly substantial business men or public officials, was admitted from official sources here yesterday.

Although S. H. Hamer, in charge of the local intelligence division and credited with supervising the Southern California investigation, denied reports from San Francisco yesterday that fifty arrests had been made here on secret warrants, he admitted that the investigation was "still under way."

Questioned whether more arrests might be expected in the near future Hamer said that he didn't "expect any immediately," but would not deny that more were contemplated at an early date.

BAIL MONEY READY

Reports from those reported to have inside information on the activities of local rum-runners were to the effect that the word had gone forth to all those who were "exposed" in the recent coast-wide secret government investigation to have cash bail money ready where they might get it on short notice.

Further activities of the intelligence officers, it was learned from authentic sources, probably will be based on the mass of documentary evidence seized when various rum-running establishments were raided. It was pointed out that all of these places are said to have been directly connected with the Canadian Con-

(Continued on Page 5, Column 2)

YES, MARIE, HE DID US, TOO

Millard, Ex-Convict Host at Queen's Theater Party, Tried Same Gag While Los Angeles Citizen

Queen Marie may have disdained to include California in her awe-inspiring tour of the United States, but that was no bar to Los Angeles hospitality for, be it known, it was none other than an erstwhile Angeleno on whose arm the Queen so regally leaned while the favored theater-party guest of S. S. Millard in Seattle.

At the risk of further irritating the rivalry between San Francisco and Los Angeles, this city cannot stand idly by and see San Francisco claim Millard as its very own. Los Angeles has no dispute against the claim of San Quentin on Millard, where his sometime residence is a matter of record, but it must ask the Bay City for a share in Millard.

It was in Los Angeles as a circus impresario three years ago that Millard, then known as Saint Millard, promoted a carnival where trained animals instead of royalty were the attraction. As in Seattle, where he promoted the royal theater party for a fifty-fifty split of the proceeds between himself and Rumanian orphans, so he promoted the local circus as a fifty-fifty split between himself and the Olive View Tuberculosis Sanatorium.

SIMILARITY ENDS

There the parallel ends. In Seattle he produced a Queen as a superattraction and drew the crowd, while he escorted her to a box in the theater and sat as regally as she for the gaping folk to stare at, forgetting the nonce that he is on parole from the State penitentiary. In Los Angeles he produced three automobiles for a

(Continued on Page 2, Column 4)

CAT'S STRANGE ACTIONS LEAD TO FINDING OF DEAD MISTRESS

Neighbors of Mrs. Cora Walters, 67 years of age, of 1112 Romulo street, yesterday were mystified by the actions of her pet cat. The cat was making the rounds of the neighborhood, scratching at doors, mewing plaintively when let in and then trotting off to scratch at other doors.

Finally neighbors, including Mrs. Jack Chrichette of 3616 Roseview avenue, an old friend who had last seen Mrs. Walters on Monday, went to the latter's home. They found the door locked and summoned Detective Lieutenants Bradley and Mollinette from the Lincoln Heights Station.

The officer found Mrs. Walters dead in the bathtub, an electric heater clutched in her arms. A chair stood beside the tub. The officers believe that Mrs. Walters, finding the room too warm, leaned over to turn off the heater or to move it from the chair to the floor, and, being wet, received a shock resulting in her death. The heater was found disconnected.

Mrs. Walters, according to police, was born in Ohio and came here nineteen years ago. They say she has a son, Boyd F. Walters, living at 2616 Merced street, and a daughter, Mrs. Esther Kinch, 1551 North Lowell street.

She lived alone with her cat.

EXTRA VOTES INSPIRE WORK

"Times" Additional Offer of 90,000 Ballots for Subscriptions Continued to Next Wednesday

[illegible] week of amazing vote-getting possibilities looms ahead for [illegible] in The Times' $80,000 prize campaign, with the 90,000 extra-[illegible] offer continuing until next Wednesday and strenuous efforts are being made to store up during this period the votes that will win the thirty [illegible] and other valuable prizes to be awarded when the campaign [illegible] December 18.

[illegible] is being given to the [illegible] offer by reason of [illegible] the candidate who turns [illegible] amount in new subscription payments during the offer [illegible] an extra prize of $200 in [illegible] One candidate in each of the [illegible] of territory is also to receive an extra prize of $100 in gold as runners-up to the $200 prize winner.

Aspiring prize winners are urged to get all the new Times subscriptions possible by Wednesday, as every $30 club will entitle them to 90,000 extra votes on top of the regular votes.

Some few candidates have gotten the impression that a larger vote offer will be made during the final week of the campaign. This is erroneous. Two extra vote offers will follow the one now in effect, the next

(Continued on Page 2, Column 3)

Today's Bible Text

[illegible] unto the Lord the glory [illegible] unto his name; worship [illegible] Lord in the beauty of holi[ness]. I Chron. xvi, 29.

The Lancer

by Harry Carr

LADY ASTOR'S mission in life seems to be this:

To tantalize the Labor members of Parliament into showing how vulgar and common and bad mannered they can manage to be.

BOYS IN AUTOMOBILES

Women automobile drivers of Indianapolis want something done to the reckless male.

It is my experience that the two greatest dangers to the traffic are half-baked boys in Ford cars and delivery wagons. They are usually trying to show off before some flapper cuddled up against their manly anatomy. Rights of way mean nothing in their lives. They will go over you or under you or through you as convenience dictates.

The other menace is the elderly man who forgets to put his hand out when he turns. As a rule, women are good drivers—especially those of young middle-age. Automobile driving is more a matter of instinct than conscious volition. And women's subconscious minds seem to be hooked up in an effective way.

A HORRIBLE OUTRAGE

The finest machine gun ever turned out of an arms factory is not in the hands of soldiers.

It is part of the equipment of the gunmen gangs of Chicago.

Without going into elaborate description, it is a light rifle—which can also be used like a revolver; and it is said to pour out 1000 shots a minute. Practically like squirting bullets out of a hose.

A policeman with a six-shooter has a grand chance against this weapon in the hands of a criminal!

That any maker of firearms could be so lost in conscience as to sell these death belchers to any private person simply passes all understanding.

THE KING WAS FIRED

Our next royal guest will be the Maharajah of Indore.

This gentleman has the distinction of being the only king who ever got canned. There have been royalties who lost their jobs through revolutions; but this potentate just got the blue envelope. That's the long and short of it.

The British government is patient and skillful in handling these native crown wearers; but the illustrious Maharajah's scandal with a nautch girl was a little beyond the strength of the British. So they told him to be on his way—and he is on his way.

I have an uneasy feeling that he will wind up in the films like the rest of them. If he once gets into the midst of the Hollywood beauties he will not bother about nautch girls any more.

SHE OWNED THE PARK

Dorothy Mackaill, who has married a German movie director, is the funniest girl I have ever known. She is a girl Will Rogers.

She told me that, when she first came to America, a suspicious little Scotch lassie, she was on guard against being kidded. She didn't propose that anybody should make fun of her and get away with it.

Her first evening in New York, the Century Theater was just opening. Lee Shubert owned it. She attended and some one happened to introduce her to Shubert. She never had heard of the Shuberts, so it meant nothing in her life.

"What do you think of my theater?" asked Mr. Shubert, at last.

"What theater?" she said.

"This one," he said, pointing to the magnificent building which fronts on Central Park. "This one right here. I own the theater."

"It's awright," said Dorothy, with narrowing eyes. And then she turned out to the broad reach of

(Continued on Page 2, Column 4)

AUNT HET

BY ROBERT QUILLEN

"I reckon Nellie will stay one more day. I looked in her trunk an' she's got one more dress she ain't showed off yet."

(Copyright, 1926, Publishers Syndicate)

Cordon Thrown Around City in Search for Prisoners

JAIL BREAKERS ELUDE CAPTURE

Pair Commit Felony to Flee Just Prior to Release

Police Believe They Feared to Face Further Inquiry

Officers Seek Confederate as Furnisher of Saw

While Joseph Kall, 28 years of age, and Victor Brophy, 27, still were eluding officers last night, police detectives were investigating to find out why the two fugitives had committed a felony by breaking out of the City Jail yesterday morning when both had only eighteen more days to serve on misdemeanor charges of vagrancy.

Concluding that Kall and Brophy sawed their way to freedom because they feared that the police would connect them up with a more serious crime than that for which they were serving short sentences in the City Jail, a squad of detectives headed by Detective Lieutenant Malina and under the personal supervision of Assistant Captain of Detectives Cahill, were making special efforts last night to apprehend the pair.

ROADS GUARDED

Descriptions of the two were broadcast by teletype, telephone and wire throughout the southern part of the State. Special patrols of officers in automobiles regularly assigned to the apprehension of auto thieves were ordered to watch all roads leading out of the city.

Brophy, alias Carl S. Seely, is known to the police, according to Malina, as a hard egg. His police record shows that he twice was sent to San Quentin for assault to commit murder. Capt. Cahill announced that he had ordered his men "to take no chances," and if Brophy and his partner are cornered and found to be armed, to "shoot to kill."

As these armed squads of detectives continued the pursuit of the jail breakers, Finger Print Expert Barlow reported that he positively had identified one of the prints found on a handsaw used to saw in two one of the window bars of the jail as that of Brophy. A strange print found on the same saw, Barlow stated, may have been left there by a third man aiding the jail breakers from the outside.

SAW PUZZLES

Brophy and Kall made their escape shortly before dawn yesterday through a window in a lavatory on the third floor of the City Jail. A number of trusties are allowed to sleep in quarters on this floor, which formerly were occupied by female prisoners. Only one bar was sawed, the prisoners squeezing themselves throuth an aperture hardly more than eight inches wide. They then descended to a parking station on the south side of the jail by climbing down a drain pipe.

A check of prisoners in the jail yesterday showed that Assistant Jailer Mailheau had discovered the break before any more prisoners had time to escape. An investigation of how the hack saw with which the bar of the window was severed got into the jail also is being made by Chief Jailer Shand. It is believed that a confederate of the prisoners sent the saw up to the window by throwing a light rope up to the two men.

JAPANESE TOUR PARTY WELCOMED

Nippon Trade Leaders Here After Trip Through Eastern Business Centers

After giving this country the once-over a party of twenty-two prominent Japanese business men, most of them from Osaka, Japan's Chicago, arrived in Los Angeles yesterday this being their last stop before setting sail for their own country on Saturday.

The party, which landed in San Francisco from Japan about two months ago, has visited most of the eastern centers. They were received at the station by representatives of the Japanese Consul's office and the Chamber of Commerce.

A dinner in their honor was given by Consul Ohashi at the Kawafuku Cafe last night. This morning they will be taken on a sight-seeing trip. Tomorrow the Los Angeles Chamber of Commerce will arrange for a visit to the beach and the harbor district.

"I believe that what has impressed our party more than anything else in America is the large scale on which business is being done in this country," said Setsu Toyama, representing Thomas Cook & Son at Osaka.

The party includes bankers, owners of packing houses, stock exchange members, merchants and executives of chambers of commerce. Among the more prominent men are Seihei Marahashi, president of the Kokura Chamber of Commerce; Kiroku Ono, Kobe engineer and bank director; Saihei Shima, Wakayama capitalist; Kyomatsu Murase, president of the Beef Dealers' Association of Kyoto; Eitaro Suhara, commissioner for trade investigation in America of the Otaru Chamber of Commerce, and Takutaro Oka, member of the City Assembly of Uwajima.

CHARGES OF TRUST-DEED FRAUD MADE

Deputy Prosecutor Says Millions Involved as He Accuses One Loan Broker

Trust deeds to the amount of several million dollars of property involved in asserted fraudulent transactions are on file in Los Angeles county, according to a declaration made yesterday by Dep. Dist.-Atty. Lickley. He made the statement in connection with the issuance of a complaint against Sam M. Siegel, loan broker.

The deeds in question, he said were obtained in transactions of an assertedly usurious nature.

Siegel, who has not been arrested, is charged in the complaint with offering a false and forged instrument to be filed and recorded, and with supplying false evidence.

According to Lickley, Samuel and Bessie Harris sought a loan of $6000 from Siegel, and put up a deed of trust for $8300. When Harris found he had to pay 8 per cent interest on the sum of $8300 he instituted a civil action under the usury statutes, it is said. This case is pending.

JAPANESE GETS BEAUTY HINTS

American Methods Studied by Visitor

Why Waves Are Permanent

K. Teresawa hears Miss Edna Winfield's explanation of modiste ways as practiced in Los Angeles.

A DEALER in goods calculated to make beautiful women more beautiful, K. Teresawa, a member of the party of Japanese business men touring this country to observe American business and customs, is especially interested in the beauty shop as it has developed in America.

The first place he visited upon the arrival of the party in Los Angeles yesterday was the Alexandria beauty shop, where he listened attentively to an explanation by Miss Edna Winfield of the inner mysteries of sundry methods employed in that establishment.

Teresawa expressed himself as greatly impressed with American tricks for enhancing beauty and hopes to utilize in his own country some of the ideas he has absorbed in America. "Japanese women do not take to new-fangled fashions with the alacrity I find displayed by the women of America," he said. "Bobbed hair has come among us, however, and is steadily gaining in popularity, especially among some classes."

Incidentally, while absorbing new ideas, the Japanese is also making an effort to introduce certain beauty aids that prevail in Japan, especially the kanoko, a type of hair ornament, consisting of brilliant ribbons, which has a great vogue in Japan. "The kanoko was originally designed for long hair, but I believe it may be modified so as to provide an effective ornament for short tresses, also," he said.

DRIVER HELD FOLLOWING AUTO DEATH

Owner of Vegetable Wagon Succumbs from Injuries Received in Collision

Sonas Diaz, 68 years of age, struck by an automobile while driving a vegetable wagon in Artesia Tuesday, died at the General Hospital yesterday, the Sheriff's office reported, stating that A. M. Richeson of Bellflower is being held on suspicion of manslaughter and failure to stop and render aid.

Richeson, according to the report of Deputy Sheriffs Ayres and White, stationed at Norwalk, drove on after the accident and was caught by E. J. McMillon of Long Beach. The Artesia Hospital reported, according to the officers, that Richeson had been drinking.

COUNCIL ROWS ON FARE RISE

(Continued from First Page)

resolution was reluctantly adopted, twelve ayes, two noes, Councilman Moore absent. Those voting "no" on the resolution were Councilman Allan and Criswell.

THE RESOLUTION

Councilman Randall's car-fare resolution was as follows:

"Whereas, it has been reported from authentic sources that the Los Angeles Railway plans to file an application with the State Railroad Commission for a 7-cent fare in Los Angeles, and

"Whereas, the granting of such railway rate increase would materially affect the welfare of the workers of the city in that it would act to increase the living cost, and

"Whereas, the City Council is vitally interested in all matters which react upon the public,

"Now, Therefore Be It Resolved That the City Council respectfully requests the City Attorney and the Board of Public Utilities to take immediate steps to oppose the contemplated street-car-fare raise and otherwise to appear in behalf of the patrons of the railway company."

EXTRA VOTES TO BE ADDED BONUS

(Continued from First Page)

one being for 80,000 extra votes, and the last one for 70,000 extra votes. This is in accordance with the original announcement and positively no deviation will be made.

New subscriptions turned in by the 24th inst., will earn more votes than after that date. Subscriptions held back in anticipation of getting more votes later will, in reality, earn less votes. Hence only disappointment is in store for those who plan to "hold out" subscriptions.

Any man or woman who is active in The Times' mammoth prize campaign is sure to be rewarded handsomely for his or her efforts. In addition to the thirty splendid automobiles to be awarded, there are nearly two-score expensive radio sets and a large number of cash prizes. Finally, 10 per cent commissions are to be paid to active candidates who do not win one of the larger prizes. Thus no one's efforts need go for naught in this great prize event.

There is still time to enter and turn in $80 clubs on the 90,000 extra vote offer. A few new subscriptions will yield enough votes to equal the latest published standings of leading candidates. Look for the nomination blank printed elsewhere in this issue. Send it in, get in touch with your friends for subscriptions, and be one of the thirty happy men and women who will receive fine new motor cars for Christmas!

PARKING ZONE ASKED

The establishment of one-hour parking on Vermont avenue from Santa Barbara avenue to Vernon avenue has been requested of the City Council by property owners on that street.

YES, MARIE, HE WORKED US, TOO

(Continued from First Page)

lottery and when the drawing began someone yelled "fake" and the party just naturally went to pieces. Even this was not unlike the Seattle party because, it is reported, Her Majesty suddenly quit his party, but that did not break it up. Millard got some $900, he said, just the same.

Millard's troubles here were legion. As a result of the Temple Circus staged in Praeger Park, April 1923, he became involved in charges that he failed to pay his help, in the absence of sufficient donations, and also that he failed to observe the city's ordinance against permitting gambling.

The carnival impresario's appearance here at that time was under auspices of the Central Labor Council and while there may be some in this body who will gloat over the fact that one of their number sat with royalty that high-hatted some of the city's most bluish blue-bloods, it is doubted now whether Millard's standing as a man of the masses has not been permanently ruined.

Be all those things as they may, Los Angeles stands ready to join in any attempt that San Francisco, where Millard is on parole, may undertake to find out what it was that Millard said to Her Majesty just before she rose, every inch a Queen and quit his party cold.

This, Millard has declined to reveal, according to the news dispatch printed exclusively in The Times yesterday morning in which the story of Millard's little profit-taking joke was told.

HOST TO QUEEN MAY FIND PAROLE FORFEITED

SACRAMENTO, Nov. 17. (AP)—A convict may look at a queen, but it may cost him his parole. Thomas M. Gannon, member of the State Board of Prison Directors so announced today after reading reports that Sitt S. Millard, on parole from San Quentin, played host to Queen Marie of Rumania at Seattle and emerged from his adventure with $900 profit.

"We are investigating Millard's reported actions in Seattle," said Gannon, "and if we find that he obtained money by making false representations I have no hesitancy in saying the board will revoke his parole and send him back to San Quentin."

THE LANCER

(Continued from First Page)

Central Park. "How do you like my park?"

"Park?" stammered Shubert, taken aback.

"Sure; I own that park," she retorted.

STORM DRAIN URGED

The preparation of engineering plans and ordinances for a storm drain system for the Sawtelle district has been recommended to the City Council by City Engineer Shaw.

NEW EFFORT TO BUY CAR LINES

(Continued from First Page)

order to be thus exempted the public utility responsible for the bonds must be self-sustaining. Whether this could be demonstrated to the satisfaction of the voters is a question which is giving the City Hall mathematicians some concern. The company in 1925 paid bond interest of $1,242,600 on less than $20,000,000 in bonds and out of a net revenue of $2,928,091. What the interest on $40,000,000 or $45,000,000 in bonds would do to such net revenues is a matter of arithmetic.

Of course both sides hope that the net revenues of the company will be largely increased. It is denied that the company's application for an increase in fares has any connection with the city's plan to buy the system. However, it is not denied that such additional revenue, if allowed by the Railroad Commission, might make just the difference necessary to permit the scheme to be carried out.

In its application for higher fares the company lays much stress upon its poverty-stricken condition and points out that it has not paid a dividend for thirteen years or so.

For all of which reasons it is not regarded as likely that the Cryer-Parrot administration forces will be found among those very vigorously protesting against the proposed increase in street-car fares. A show of resistance is anticipated as was the case with the telephone rates.

LONG AMBITION

The present city administration has long had in mind the plan to buy the street-car system with its $12,000,000 or so of annual gross revenues and its nearly 5000 employees. Negotiations looking toward the purchase were opened more than a year ago with Mr. Huntington. The latter is said to be quite willing to sell if he can get his price.

A year ago a joint board of engineers representing the city, the Railroad Commission, the Los Angeles Railway and the Pacific Electric brought in a report recommending that the city take over the lines under a unification scheme between the red and yellow car systems. It was originally planned to use this report as the basis for the necessary campaign of propoganda to "sell" the idea to the public. The details leaked out, however, and the public reaction was so unfavorable that the deal was permitted to sleep for a year. It has now been revived by the railway company's receipt of a formal memorandum from Mr. Mathews setting out the city's counter-proposition to the company's original offer to sell, prepared at the city's request.

SOME HISTORY

The Los Angeles Railway Corporation was incorporated under California laws, November 7, 1910, as the successor to the Los Angeles Railway Company. The company acquired the city lines owned by the Pacific Electric Railway and Los Angeles Interurban Railway, and portions of the lines of the Los Angeles and Redondo Railway and the California-Pacific Railway. A large part of the mileage is on private right of way and 90 per cent of the lines are double-tracked.

The corporation franchises extend beyond 1940. The length of the track operated was, on August 15, last, 401.30 miles. The corporation also operates a number of busses, and owns the entire stock of the City Railway Company of Los Angeles.

According to Moody's Manual of investments, the corporation owns and operates 1293 motor vehicles, and seventy-five nonmotor cars, has sixteen substations and employs 4422 persons. The last fact indicates its importance from a political standpoint.

The City Railway Company of Los Angeles was incorporated under the laws of California in December, 1910, to supply new equipment and to construct new lines in the interest of its parent corporation. Its capital stock is given by the manual as: Authorized and outstanding, $5,000,000; par $100.

The officers of the Los Angeles Railway Corporation are: H. E. Huntington, president; G. J. Kuhrts, vice-president and general manager; C. A. Henderson, secretary-treasurer-comptroller, and the directorate includes these officers and in addition Albert Crutcher, C. E. Culver, G. S. Patton and A. G. Walker.

REVENUES AND TRAFFIC

The net operating income of the Los Angeles Railway Company for the six months ending June 30, last, after depreciation and taxes, amounted to $799,777.08, as compared with $824,044.57 in the corresponding period of 1925, a decrease of $24,267.49, according to a report issued September 2, this year, by company officials.

Total operating revenues for the six months of the current year, including passenger, freight and express revenues, amounted to $6,063,400.21, a slight decrease from the aggregate of $6,117,518.73 in the corresponding period of last year. Passenger revenue during the first half of this year totaled $5,996,198.74, as against $6,048,194.70 in the first half of 1925.

Net railway operating revenue for the six months of this year, before depreciation and taxes, amounted to $1,185,277.08, as compared with $1,221,044.57 during the same period of 1925. Surplus of the company increased from $5,003,730.51 on June 30, 1925, to $5,026,790.51 on June 30, last.

The report showed an increase of passengers carried by the company during the first seven months of this year as compared with the same period of 1925. Total passengers served by street cars and busses of the Los Angeles Railway Company, not including passengers served by busses operated jointly with the Pacific Electric, in the seven months of this year amounted to 200,963,309, an increase of 2,150,686 over the total of 198,812,623 in the corresponding seven months of 1925.

A large increase in business handled by busses of the company was indicated by the report, which disclosed that in the first seven months 5,850,156 pasengers were carried in busses, as compared with 3,028,334 in the same period of 1925, an increase of 2,821,822, or more than 93 per cent. Passengers caried by street cars decreased 720,136 in the seven months of this year, when 195,074,153 were carried, as compared with the 195,794,289 carried in the first seven months of 1925. Passengers carried by the green busses, operated jointly with the Los Angeles Railway and Pacific Electric, numbered 5,456,428.

At the time the report was made the company was operating an average of approximately 815 street cars daily, as compared with approximately 850 daily a year ago. In July sixty-two busses of the Los Angeles Railway were in operation daily, and sixty-three busses were operated jointly by the two street railway systems here.

PETITION FOR PAVING

Property owners have petitioned the City Council to pave Figueroa street from One Hundred and Second street to One Hundred and Ninetieth street.

MELLINKOFF'S

MELLINKOFF'S MUST VACATE

LEASE EXPIRES

$100,000 Stock of Famous Rite-Fit Shoes Sacrificed!

Facts - -

NOT CONVERSATION

A STATEMENT BY ALBERT MELLINKOFF

Word-of-Mouth advertising.

The Second week,—but no signs of abatement of public interest in our great closing out sale—We're as busy this week as last—everybody who hears of this sale seems determined to share in the wonderful bargains—several of those that attended last week returned for more—many bring their friends.

This word of mouth advertising is the hardest kind to get—It can't be bought—It must be earned—deserved.

This store has earned such advertising and is getting it all over L. A. and far beyond. Honesty in our announcements—integrity in our merchandise—a true statement of facts—not conversation—those are the reasons for the success of this—OUR FIRST and LAST SALE. ALBERT MELLINKOFF

P. S. EVERY PAIR OF MEN'S, WOMEN'S AND CHILDREN'S SHOES IN THE HOUSE MUST GO AT 1/4 to 1/2 OFF REGULAR PRICES.

SALE STARTS DAILY AT 9 A.M. UNTIL SOLD OUT—NO PHONE OR MAIL ORDERS ACCEPTED!

TIMELY TIP!—COLD AND WET WEATHER COMING! WE CARRY THE LARGEST STOCK OF HIGH TOP SHOES—IN L. A. SPECIALIZING IN EXTRA STOUT AND EXTRA SLIM SIZES—

MELLINKOFF'S

344 South Broadway

ONE O'CLOCK · SATURDAYS · BROADWAY · HILL · AND ·

BULLOCK'S

Bullock's Annual Reductions in Fashions Fall-and-Winter

A joint clearing of stocks that includes many of the season's fashionable fabrics, shades and silhouettes— at marked reductions . . . . A joint clearing of fashion stocks in Bullock's Fashion Sections---third floor; in Bullock's Collegienne Shops---fifth floor; in Bullock's Sportswear Store for Women . . . . .

Hats—

Women's Dresses,

Women's Coats—

Misses Dresses—

Misses' Coats—

Collegienne

Coats and Dresses!

Sportswear Coats!

. . .

Reduced to clear Quickly!

THURSDAY MORNIN

RECORD GIFT IN CHEST APPEA

Family of Col May Tende Sum of $22.000

Many Groups of Employ Exceed Quotas

Contributions to Date Rea $1,285,804 Total

RECORD GIFT IN CHEST APPEAL

Family of Col. May Tenders Sum of $22,000

Many Groups of Employees Exceed Quotas

Contributions to Date Reach $1,285,804 Total

Here are the outstanding facts and figures of the Community Chest appeal to date:

New subscriptions yesterday, $181,613, or 5.64 per cent of the total budget.

Total subscriptions to date, $1,285,804, or 39.93 per cent of the total budget.

New subscribers yesterday 12,[illegible].

Total subscribers, 70,388.

Total budget, $3,220,114.25.

The workers meet for a report luncheon daily at noon at 12:15 at the Biltmore.

Including the largest gift of its kind of the appeal—a sum of $22,-[illegible] from the family of Col. David A May, Los Angeles merchant—contributions yesterday to the Community Chest totaled $181,613 from 12,-[illegible] donors.

The goal of the appeal, the sum of $3,220,114.25, is now 39.93 per cent attained. The total contributions of the appeal, now in its second and final half, are $1,285,804. The donors include 70,388 citizens of Los Angeles.

The gift of the May family, declared the largest of the appeal from one family, was announced at the meeting of campaign workers at the Biltmore yesterday. It was greeted with applause.

Walter L. Thornton was the speaker of the day, while John O'Melveny, head of Division 3, presided at yesterday's gathering. A musical program was furnished by Guterson's Band of all Nations, loaned for the noon hour by Fred H. Solomon.

EMPLOYEES "OVER TOP"

Employees of the Yellow Taxicab Company went over the top with subscriptions totaling $1000, it is reported.

Employees of the Julian Petroleum Company led in the announcement of oversubscriptions of quotas, as announced yesterday. Julian employees, with a quota of $750, raised $1366.50 for the Chest.

Employees of the Pioneer Paper Company, with a quota of $275, raised $[illegible]. Employees of the Hollywood [illegible], with a quota of $86.64, raised $[illegible], while employees of the Hoffman Hardware Company, with a quota of $125, raised $234. Other firms and quotas oversubscribed by employees include: California Packing Corporation, quota $25, gave $[illegible]; Batchelder Wilson, quota $200, gave $307; Henderson Petroleum Corporation, quota $40, gave $67.50; [illegible] National Life Insurance Company, $[illegible], gave $50; N. & M. Broom Company, quota $75, gave $75; Federal Telegraph Company, quota $60, gave $62.50.

The Orpheus Four and the Lubo[illegible] Trio will furnish music for today's program through arrangements completed by the Civic Bureau of Music and Art. Messrs. Sam Glasse, [illegible] Adams, Dr. V. A. Campbell and [illegible] M. Dudley, comprising the Orpheus Four, sang at last Thursday's luncheon program and proved unusually popular.

Rabbi Edgar F. Magnin, a director of the Community Welfare Federation and actively identified with many of the outstanding civic and philanthropic movements in Los Angeles, will be chairman of today's meeting.

DRIVE INDORSED

Unanimously indorsing the Community Chest campaign at a board of directors' meeting, the Los Angeles Chamber of Commerce yesterday forwarded a copy of its resolution to the Chest luncheon, where it was announced to the assembled workers. It is as follows:

"The Chamber of Commerce reaffirms its indorsement of the Community Chest method as being the most expeditious, economical and efficient way of providing and administering funds for the maintenance of charity, relief and welfare institutions, and it urges upon the citizens of Los Angeles the necessity of supporting and generously contributing to the Community Chest appeal, to the end that the suffering and want of the unfit and unfortunate men, women and children of our city may be reduced to the minimum."

The full text of the resolution of the Los Angeles Clearinghouse Association, including all the banks of the city, which subscribed 3½ per cent of the total goal, or $80,500, the largest single subscription on record, was yesterday made public.

"Such a percentage is comparable to that subscribed by clearinghouse associations in other large cities, although largely in excess of relative subscriptions made by other corporations and individuals in Los Angeles," the resolution reads.

The resolution declared that the clearinghouse association would this year give $80,500 and would increase its subscription in years to come if other large corporations and business firms increased their proportionately.

YESTERDAY'S LIST

Following are some of yesterday's contributions:

[illegible]

CLARK WILL BACK FIGHT ON ZONING

Funds Offered by Late Senator's Son for Suit Against Cemetery Plan

William A. Clark, Jr., wealthy backer of the Philharmonic Orchestra and son of the late Senator Clark of Montana, yesterday offered to stand the expense of a suit to block rezoning for business of the Santa Monica Boulevard frontage of Hollywood Cemetery. The offer was made in a half-page newspaper advertisement. It follows the vote of the City Council Tuesday to permit the change. That vote was 10 to 4.

Clark, who owns one of the most elaborate mausoleums in the cemetery, addressed the advertisement: "To all lot, crypt, and niche owners of the Hollywood Cemetery Association."

After notifying them that the cemetery frontage was to be rezoned, Clark stated the Council's action was against their legal rights, and he will take the matter through the courts of California and to the Supreme Court of the United States if necessary.

"I will pay the entire cost of suit in this appeal to justice," Clark said. "I feel that Christ's tears cannot be softened by the sordid motives of those who oppose us in their attempt to desecrate the last resting place of our beloved ones.

"You can rest assured that every necessary legal step will be taken to protect your rights in the cemetery, and that commercialism shall not be allowed to trample over our legal and asserted sentimental rights."

Many prominent dead have been buried in Hollywood Cemetery, among them Rudolph Valentino, the screen star, who died several months ago; and Barbara La Marr, also of the films, whose death occurred a year or more ago.

EAST SIDE CELEBRATES NEW ROAD

Beginning of Construction on Boulevard Extension to Montebello Made Fete Day

[Illu t ation on Pic ure Page]

Hundreds of East Side residents yesterday afternoon witnessed the turning of the first shovelful of earth in the construction of the easterly link of Beverly Boulevard from Durfee Road near Pico to a point at First and Anderson streets, Montebello.

An elaborate program featured the occasion, consisting of speeches and varied entertainment. The affair was conducted under the auspices of the East Side Organization and directed by W. L. Brent, president of that body, who officiated as chairman.

"Development of Southern California" was discussed by Orra E. Monnette, president of the Bank of America, who was the principal speaker. Mr Monnette is also treasurer of the East Side Organization. In his address Mr. Monnette stressed the importance of building wisely and of upholding the traditions and ideals of the community under development. Dr M. R. Parmelee, Mayor of Montebello, and Councilman Cooper, representing Mayor Linkletter of Whittier, turned the first dirt on the boulevard. The route of the new link is to be cut diagonally through six city blocks to East Fourth and Gertrude streets, east on Fourth to Velasco street, thence diagonally again another city block to Third and Indiana, the city limit. It will continue along Third through Belvedere Gardens to Montebello, at the latter place taking the place of Dewey avenue. When this strip is completed it will link together thirty-five miles of highway from the ocean to Whittier.

VERDICT OF MURDER IN LOVE CASE

Jose Cornejo Convicted of S'aying Man After Visit to Woman

A verdict of guilty of murder in the second degree was returned by a jury in Superior Judge Hardy's court late last night in the case of Jose Cornejo, charged with the slaying of Felipe Garcia. The verdict carries a sentence of from ten years to life imprisonment.

Garcia was found shot to death on August 6 at 218 South Indiana street. Cornejo nad been seen loitering near the place and was known to have been jealous of the woman. He fled from the city, but later was arrested in San Diego by Deputy Sheriffs Sepulveda and Caplin.

The trial has been in progress in Judge Hardy's court for more than a week and caused considerable excitement in the Mexican colony. The jury went out at 11 a.m. yesterday and returned a verdict shortly after 9 p.m. The prosecution was conducted by Dep. Dist.-Attys. Kennedy and Eagan.

Three Service Stations Lose Cash in Hold-ups

Two men in a sedan reported stolen earlier in the evening last night held up three oil stations, obtaining $73, according to reports to police. The stolen car is owned by George Brundian, 1026 Ingraham street.

The two men, with handkerchiefs over their faces, held up R. M. Folts, attendant at the Pan-American oil station at 4521 Beverly Boulevard, taking $35. They obtained $20 when they held up J. E. Rugg at the Shell oil station at 4451 Santa Monica Boulevard. An oil station at Kingsley Drive and Melrose avenue, owned and operated by F. R. Bean, yielded $18.

A bandit obtained $56 when he held up Sadie Bercoveis in her grocery store at 2600 East First street. She chased him for three blocks.

DRAMATIC RECITAL PLANNED

Phidelah Rice, dean of the Leland Powers School of Speech in Boston, Mass., will give a series of dramatic recitals at the Oral Arts Institute during institute week, it was announced yesterday.

BROADWAY · HILL · AND · SEVENTH · "ONE · O'CLOCK · SATURDAYS"

BULLOCK'S

TOYS

"Christmas? If you were a little toy collie like me, you'd know what Christmas really means to children. You would hear all the 'Oh's' and 'Ah's' as eager boys and girls see all the wonderful toys at Bullock's. And you'd know about the exciting monkey act that is going to take place every afternoon for a week—beginning today at 2 o'clock at Bullock's Carnival of Toys—Sixth Floor."

DOLL SHOP AND TOY STORE BULLOCK'S FIFTH FLOOR

CARNIVAL of TOYS BULLOCK'S SIXTH FLOOR

RICH HAULS CONFESSED BY BUTLER

Two Other Crimes Come to Light Following Arrest in Local Robbery Case

A good start toward furnishing a castle in Spain was found yesterday according to Detective Lieutenants Bartley and Shammo, and Detective Armstrong, operative from a private agency, in the rooms of Juan Jose Losa, butler, at 122 West Twenty-second street. Arrested, according to the officers, for thefts from the home of A. H. Wilcox, 1100 West Adams street. Losa is said to have made a statement admitting also two wholly unsuspected crimes.

The plunder, packed in two large trunks, consisted of articles of small bulk and considerable value, and included furs, tapestries, lace shawls, gold clocks and antiques. The officers guessed its total at $10,000 or more.

Some of it came, according to Losa's reported statement, from the home of Mr Wilcox, some from the home of A Jones, Walnut Gate Road, South Orange, N. J., and some from the home of Edward Price, 27 East Seventy-ninth street, New York City. Losa is a Spaniard.

JULIAN CASE SUBMITTED

Question of Corporation Commission Jurisdiction to Be Decided by Appellate Court

Questions involving the jurisdiction of State Corporation Commissioner MacMillan over the sale of stock in the Julian Merger Mines, Inc., a C. C. Julian promotion, were taken under formal consideration yesterday by the Second District Court of Appeal, Division Two.

At the request of Dep. Dist.-Atty. Becker, Presiding Justice Works ordered that the case be submitted in ten days. The order allows the District Attorney five days in which to file briefs and counsel for H. B. Flesher, who brought the case before the court in habeas corpus proceedings, an additional five days to prepare reply briefs. No oral arguments were made.

Following the receipt of an opinion from Atty.-Gen. Webb that the Julian Merger Mines, Inc., is subject to his jurisdiction, Commissioner MacMillan recently ordered the discontinuance of stock sales because no permit was obtained.

It is the contention of the Julian Merger Mines officials that no permit is necessary because the Corporate Securities Act excludes from its provisions corporations organized under acts of Congress. It was pointed out by them to the State officials that the mining company was incorporated in the District of Columbia which was created by Congressional action and authority. Atty.-Gen Webb ruled against this interpretation of the law and the commissioner's order followed.

C. C. Julian then sought an order in Federal court restraining the commissioner from interfering with the stock sales. The order was denied by United States District Judge James on the grounds he lacked jurisdiction. In order to obtain adjudication of the issues Richard S. Kaplan filed a complaint in Municipal Court charging H. B. Flesher with selling him ten shares of the stock in violation of the Corporate Securities Act and the case was immediately taken to the higher court.

PERMIT TO OPERATE BUS SERVICE GIVEN

A certificate to operate auto-bus service between Long Beach and the intersection of Western and Manchester avenues in Los Angeles, was granted to the West Side Transit Company of Long Beach yesterday by the Railroad Commission. The new service will be an extension of the present line operated by the West Side Transit Company between Long Beach and Davidson City.

Breakfast Club in Ovation for University Head

Members of the Breakfast Club and their guests, representing practically every profession, joined last night in a testimonial dinner to Dr. Rufus B. Von KleinSmid, president of the University of Southern California. More than 300 persons filled the banquet hall of the Breakfast Club to capacity.

More than a score of guests expressed their respect and affection for the guest of honor. They extolled his "capacity for leadership," "talents for friendliness," and declared his cultural influence "the most potent in Southern California."

Among the special guests of the evening were Homer Samuels and his wife, Mme. Amelita Galli-Curci.

Brief addresses were delivered by G. Allison Phelps, philosopher; Mayor Cryer; Lieutenant-Governor-Elect Fitts; Warren B. Bovard, comptroller for the University of Southern California; John S. McGroarty, author of the Mission Play; Arthur C. Bent, the president of the Los Angeles Chamber of Commerce; George H. Coffin, president of the Los Angeles Realty Board; Joseph Scott, former president of the Los Angeles Chamber of Commerce; Robert A. Odell, president of the Board of Education; Ora E. Monette, president of the Bank of America, and L. E. Behymer.

Dr Von KleinSmid was presented with a bronzed desk ornament, the gift of club members.

BELGENLAND

WORLD CRUISE

Largest and Finest Liner ever to Circle the Globe

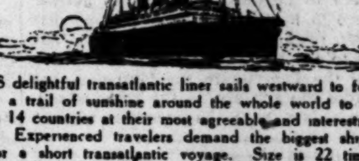

THIS delightful transatlantic liner sails westward to follow a trail of sunshine around the whole world to 60 cities in 14 countries at their most agreeable and interesting seasons. Experienced travelers demand the biggest ships, even for a short transatlantic voyage. Size is 22 times more important for a cruise of 132 days—hence the *Belgenland, largest world cruiser.*

From Los Angeles, Dec. 30; San Francisco, Jan 2, 1927. Returns to New York, April 24.

Red Star Line, 510 South Spring St.; American Express Co., 724 So. Olive St., Los Angeles or other offices or agencies of either company

Trap Shooting
Shuffleboard
Deck Tennis
2 Swimming Pools
Bridge
Theatricals
Lectures

RED STAR LINE
INTERNATIONAL MERCANTILE MARINE COMPANY
in cooperation with
AMERICAN EXPRESS COMPANY

OFFICERS
THE TIMES-MIRROR COMPANY
PUBLISHERS
HARRY CHANDLER, Pres. and Gen. Mgr.
MARIAN OTIS CHANDLER Vice-Pres. and Secy
FRANK X. PFAFFINGER Treasurer.
DIRECTORS
Harry Chandler, Marian Otis Chandler, Frank X. Pfaffinger, Mabel Otis Booth, Harry Carr

Los Angeles Times
EVERY MORNING IN THE YEAR
DAILY FOUNDED DEC. 4, 1881—45TH YEAR

RALPH W. TRUEBLOOD Managing Editor.

Average for every day of October 1926 ... 169,485
Sunday only average for October 1926 ... 220,040
Average every day gain over October, 1925 ... 18,269
Sunday only gain over October, 1925 ... 17,656

OFFICES:
New Times Building, First and Broadway.
Branch Office No. 1, 621 South Spring Street.
Washington Bureau, 504 Hibbs Building.
Chicago Office, 360 North Michigan Avenue.
New York Office, 285 Madison Avenue.
San Francisco Office, 742 Market Street.
Seattle Office, 2322 White Henry Stuart Bldg.
Paris Office, 120 Rue Saint Honore.
In addition to the above offices The Times is on file and may be found by European travelers at the office of the American Express Company, Paris.

LOS ANGELES (Loce Ahng hay! ais)

MEMBER OF THE ASSOCIATED PRESS
The Associated Press is exclusively entitled to the use for republication of all news credited to it or not otherwise credited in this paper and also all local news published here within.

The Times aims at all times to be accurate in every published statement of fact. Readers who discover any important inaccuracy of statement will confer a favor by calling attention of the Editorial Department to the error.

KNOW THYSELF
If a man knows enough to mind his own business he may be considered wise.

SELF-CONTROL
He is an ideal husband who can shop all day with his wife and not kick the dog when he comes home at night.

FISH CLIMBERS
Fish are now taught to climb ladders, says a news item. We have known some poor fish who tried to sing grand opera.

SPAN OF LIFE
The span of life will be lengthened is the promise of eugenics. But what if some eugenics should fail to keep their promises?

TIRE WAR
A big company is mobilizing for a tire war. It has been stated many times that the highways of California would figure in war sometime.

SOUVENIRS
Curiosity seekers have stolen nearly all the prayer books from the church that has been made notorious by the Hall-Mills murder case in New Brunswick, N. J. If the scamps would use them the congregation might not feel so badly.

WALNUTS AND GOOD WILL
Six black walnuts were sent to the Boy Scouts of England recently through the Scientific American. This is the beginning of an exchange of tree seeds by the Boy Scouts of America. May they prove to be seeds of peace and good will.

SYNTHETIC SMOKE
They are now making artificial tobacco in Germany. They make synthetic nicotine and then soak thin sheets of paper in it, stain them a dark brown—and nobody knows the difference. The only thing that is lacking is the tobacco worm.

GREATEST ERA
Dr. Millikan recently said that the past thirty years will be listed as the greatest era of history. So many important contributions to progress have been made. There are the radio, the cosmic ray, the cathode ray, the gas engine and jazz.

COMING WEST
"Art, too, goes West," says a headline in the Literary Digest. New York yet remains the museum center, but live, wide-awake art is going West. The West will likely come in for another drubbing because art is making this journey; but it seems that more than "Ioway" is going West.

NOT SO FAST
And now it is discovered that light does not travel as fast as it has been credited with doing. Dr. Albert A. Michelson of the University of Chicago finds that its travels only amount to 186.173 miles a second instead of 186,193 miles a second as formerly claimed. This will relieve the strain under which so many of us have been laboring.

WAR A CRIME
The good-will congress of the World Alliance for International Friendship Through the Churches closed its program recently with a provision for a frontal attack upon war by making it a crime under the law of nations. Now if the war among the various denominations could be made a crime also they might come nearer achieving their object.

REDUCING WASTE
Herbert Hoover says that with 10 per cent less men our railroads are loading 15 per cent more cars than they did under government operation during the war. We are turning out 67 per cent more electricity than we did five years ago and doing it with only 15 per cent more coal. We are learning how to flatten out the curves of the business cycle and make prosperity the property of all.

EXPERIMENTAL STATION
Los Angeles along with eleven other cities has been chosen for experimental work in motion pictures in schools. Fifty films are to be developed; ten in geography, five in health, five in general science and the remaining thirty later on. The test is to run two years. But the question is, will the film, where the hero does not leap from the airplane to the train to outwit the villain, have the necessary punch?

AMONG THE RABBITS
The Department of Agriculture is putting out some colored posters to demonstrate the advantages of the rabbit industry for farm folk or suburbanites. The meat of the animal is the nearest rival to spring chicken and it is mentioned as being rich in food values. The only trouble with the bunny business is that the critters are so prolific that when one starts a herd it is hard to let go. Yet this has its advantages. In case of national famine a few months of general concentration on the rearing of rabbits would ease the sufferings of the country immensely.

THOROUGHFARES AND MILLIONS
Millions for thoroughfares, and thoroughfares for millions!

Rising valiantly to meet the situation imposed by the intolerable traffic conditions existing in some parts of the city, Los Angeles is preparing to spend over $100,000,000 on the first and second units of the Major Street Traffic Plan. The first unit, estimated to cost $31,481,561, was authorized by the voters at the election held November 4, 1924, and the surveys and preliminary office work have been completed. The estimated cost of the second unit, authorized by the people at the recent election, is $75,993,512. Both these estimates are subject to modification and do not include the cost of sewers and storm drains, which, with other improvements, may bring the total expenditure up to $150,000,000 or more.

Although the huge outlay thus proposed will place a heavy burden upon the property owners along and near the lines of the improvements planned, only a comparatively small proportion of the cost being borne by the taxpayers as a whole, the benefits ultimately to be realized will be inestimably great. This has been shown repeatedly in all those sections of the city through which boulevards have been constructed, and particularly on First street, the recent widening of which has so enhanced the value of the abutting property. It has become an axiom that in the open country good roads pay for themselves, and so also do broad, well-paved city streets.

One of the most ambitious and expensive of the projects included in the second unit of the Major Street Traffic Plan is the opening and widening of Wilshire Boulevard from Park View street easterly through Westlake Park to the west end of the Sixth-street bridge over the Los Angeles River. This improvement is estimated to cost $21,000,000, of which the general taxpayers' share will be $1,650,000. Among other expensive improvements will be the widening as well as the lowering of the grade of First street between the First-street viaduct and Glendale Boulevard, at a cost of $12,000,000, and the opening and widening of Maple avenue from Sunset Boulevard to Washington street, at a cost of $10,690,000. The width of Wilshire Boulevard extension is to be 100 feet, that of First street 100 or more feet, and Maple avenue 120 feet. Many other street improvements, to cost from $150 000 to $7,000,000, according to the amount of work to be done and the value of the property to be condemned, are proposed for the second unit, but the foregoing items of the list, together with the large total cost of the entire program, will give an idea of the vastness of the plan which is to give Los Angeles relief from traffic congestion as well as beautify and add permanent value to this great urban center, transforming it from a straggling municipality, cross-ribbed by many narrow streets, some of which begin and end nowhere, into a well-connected, conveniently traversed city—a city as well supplied with long, wide thoroughfares as any in America. The elimination of the old jogs, angles and blind barriers alone will be a splendid improvement and one that should have been made long ago.

One great danger to the success of the plan should here be pointed out, and that is the loose and extravagant handling of its finances. To spend over $100,000,000 on 300 or 400 separate street jobs in a way that shall insure the property owners the best results for their money is going to call for the application of such prudence and business sagacity as city officials rarely evince. If possible a budget system should be adopted, limiting the outlay from year to year, so that there shall be no waste of the property owners' money. Overlapping assessments must be avoided. The finances should be placed in the hands of experts who shall be true watchdogs of the treasury. Estimates of cost must not be greatly exceeded. Pay rolls must be kept within reasonable limits. There will be no piling-up of excessive charges against property owners if the available funds are properly applied.

While it would have been a good thing if much of this work had been done before, it is well that it is not going to be delayed to the stage of almost prohibitive cost which the people of Chicago and Detroit have had to stand to relieve traffic congestion in their cities. Los Angeles property owners setting out to play the part of obstructionists should bear in mind that it is going to be much cheaper to do this work now than it would be to wait another ten years, when, at the present rate of growth, there will be 2,250,000 people in this city, and what are now in some localities slimly tenanted blocks, with wooden structures, will be solidly built up with tall, substantial buildings.

"MADE IN U.S.A."
It has not been long since "Made in Germany" was a little legend that seemed to have necromancy in it for the commercial world. It meant good stuff and accurate construction.

Another legend is coming to mean much over the world, "Made in U.S.A." American machines are the wheels that make the world go 'round. Our engines are largely lifting the loads of the race.

Hollywood is the film capital of the world. Germany attempts to compete; but her artists invariably emigrate to Hollywood. England attempts to substitute something just as good; but she does not seem to be able to stem the rising tide of color in films made in the California sunshine.

In the last dozen years the American brand of government has been paramount. Scepters have been exchanged for gavels. Worn and frayed imperial edicts have been exchanged for constitutions.

Occasionally is heard the hint that "Made in U.S.A." inflames hatred of America in Europe. However, though it be a trade war that is on, should our flag, "Made in U.S.A." be lowered?

There is a growing suspicion that the debts of Europe may be secondary in the minds of many maneuvering for trade. If foreign countries can be incensed against America her products will not be acceptable.

Uncle has been a trusting individual throughout his life. It is hard for him to think anybody means any harm. His diplomacy is straightforward. The intricacies of foreign secret treaties confuse and entangle him.

However, he should not be intrigued into omitting his trade-mark to satisfy designing overseas interests. That is possibly one of the objectives of the present onslaught.

In art and literature "Made in U.S.A." has stood for the lofty and ideal, not the nude and lewd. It is the insignia of youth and vigor, not degeneracy and decay.

America may not always be proud of her product, but there seems little reason for her to run up the white flag in practice, product or slogan.

What Answer?

[Protected by George Matthew Adams]

MUSICAL MALADY
America is making the toes of the world wiggle. London imported a students' jazz band from the University of North Carolina to play at the Piccadilly Hotel. Then English musicians arose and insisted that they could play jazz as well as Americans and the students were deported. However, while the boys came back, the jazz remained behind.

In 1924 it is said that we sold more than $12,000,000 worth of musical instruments abroad, as compared with England's $6,000,000, Germany's $2,000,000 and France's $500,000. One hundred and seven different countries imported our staccato gospel. Yankee player pianos make night hideous in Australia, Mexico, Cuba, Argentina, British India, South Africa and Spain. Indeed, Australia liked the brand so well she imported $2,000,000 worth last year.

Occidental music is said to be making onslaughts on oriental harmonies. The American musical malady is taking the world. The British ministry even tried to quarantine that country against the infection, only to find its own people already in a high fever over it.

We begin to see why Europe is mad at us. The invasion of jazz precipitated the crisis. It destroyed the harmony of the powers. They could stand our loud manners as long as we spent our money freely. They suffered in silence when we went over and bought up their old paintings and relics and shipped them by carload across the Atlantic. They could endure our doughboys coming over and turning the tide of battle in the big war. They even put up with our swashbuckler movies representing Americans swinging in with a flourish and capturing whole kingdoms single-handed and appropriate their princesses.

But when we landed our jazz upon their hitherto peaceful shores and began to set their youth ricochetting about in all sorts of dervish dances and filled their nights with weird shrieks and screeches they arose in wrath and began to hate us. And at times even we have moments of remorse over our musical malady.

KEY TO PEACE
"America Holds the Key to Peace," asserted an armistice speaker. While not in the way the orator intended, it may safely be stated that Uncle Sam actually has the key to the peace of the world down in the depths of the big pocket of his breeches.

It is a key of gold. It is the key to about every situation in Europe. It is the key to the arsenals of the nations. Without it no country can start another debacle.

As long as Europe cannot get funds she cannot fight. It takes money to buy powder and shot. It takes money to build airplanes and dreadnaughts. It takes credit even to borrow cash. It takes the sinews of war to gather fuel for the flames.

Petty squabbles will have to content themselves with dark alleyways for an arena. The shooting of deadhead princes will have to be adjudicated in some other way than by the flower of the world being used as cannon fodder.

Individuals will have to settle their difficulties with their fists instead of with Big Berthas. The box office alone can develop a world prize fight.

As long as Uncle Sam keeps his head and holds the pursestrings of Europe they will have to go to work instead of knocking chips off each other's shoulders and shooting up cathedrals. That is a perilous pastime.

About the worst thing that could happen to Europe would be to cancel her debts. The nations would become cocky and begin to flourish their arms and explode their pent-up pettishness.

The place for that key is in Uncle Sam's pocket. He will use it with kindliness. He is not disposed to release the dogs of war upon the world. He is a lover of peace. He is "too big to fight" except when he sees some little tad picked on by a big bully.

Holding that key is a solemn obligation which he is under for all humanity. Short sight may insist that it is Christian for him to forgive debts. Forgiveness requires a certitude of right use in the future. Of this Uncle Sam has received no assurance. He must not permit any nation jealous of his prosperity to ridicule him out of the possession of that key. That key ring of his is the circle of safety for the nations. It is a benevolence for all mankind to keep that key as a sacred trust.

AFTER THE SHARKS
Americans are interested in a company that has been granted a concession for the commercial killing of all the sharks off the coast of Cuba. These scaly terrors are so thick that other fish are being driven away and a sea industry harmed. The skin of the shark makes a desirable and highly valuable leather that may be used for many purposes. The fins are sold to Chinese restaurants, where they are held as a delicacy. Another American company has contracted for all the oil, to be used in medicines and paints. What is left may be made into fertilizer or poultry food. Nothing is wasted except the appetite. It would be a fine thing if some of our financial sharks could be worked over as thoroughly and painstakingly as all this.

A HUNCH
An old-timer says that whatever party carries the House of Representatives in an off year will capture the Presidency at the next election. It will now be safe for Calvin Coolidge to order his coal for the next six winters.

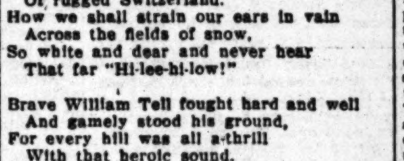

AN ILL OMEN

By James J. Montague

The art of yodeling has been lost by the Swiss.

Aloof and grand the Alps still stand
Surrounded by chalets,
One still may climb to heights sublime
And over Europe gaze.
Still from afar one hears the Aar
As through the vale it flows,
But now, alas, from peak or pass
Come no "Hi-lee-hi-lows!"

Ah, love, what bliss we're going to miss
When we, as long we've planned,
Shall spend two weeks among the peaks
Of rugged Switzerland.
How we shall strain our ears in vain
Across the fields of snow,
So white and dear and never hear
That far "Hi-lee-hi-low!"

Brave William Tell fought hard and well
And gamely stood his ground,
For every hill was all a-thrill
With that heroic sound.
No Swiss knew fear when he could hear,
Defying every foe,
From far away that lofty lay—
That grand "Hi-lee-hi-low!"

Aloof and grand, the Alps still stand,
But clouded now in gloom,
Among the peaks the silence speaks
Of an impending doom.
Unhappy land, how can it stand
Henceforth against the foe
If to the skies nobody cries:
"Hi-lee, hi-lee, hi-low?"

[Copyright 1926, by the Bell Syndicate, Inc.]

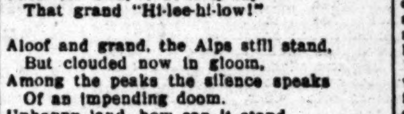

A NEEDED WARNING

BY A. L. MacKAYE

Millions of citizens eligible to vote are simply getting tired of primary elections wherein they are so often called upon to vote for men they know nothing about.

The average man or woman voter has become imbued with the idea that he or she is more or less directly responsible for the nomination of some politician for office. As a matter of fact, it is being demonstrated more forcibly every year that winning a contested primary election is largely a matter of money for propaganda and for political workers who can control votes. Where there is such a large electorate as in Pennsylvania, Illinois, California and many other States it costs an immense sum simply to pay for the legitimate expense of sending a notice to every voter asking his or her consideration, including the printing, postage and service. Then comes the cry of "corruption!"

Actually, with our present methods in primary elections, only a rich man can afford to spend the necessary thousands of dollars, where there is a contest, to win an office paying up to $10,000 a year. A poor man, however worthy, cannot afford to run for office any more with a good chance of success, unless backed by powerful influences or contributed campaign funds.

For nearly 150 years of the history of these United States and its Constitution our government has progressed politically under our convention system in a manner to excite the wonder of the world. Under that system have been chosen many of the most able men who have served the country as President, in Congress and in high State offices. Under the old convention methods have occurred abuses, but seldom, if ever, in the history of the country have there been so many and startling charges of corruption as since the direct primary has been the means by which a minority of the electorate impose a particular candidate upon the majority to vote for, with the result that a growing percentage of citizens now neglect to go to the polls.

Common sense in political affairs rather than slop-over sentimentalism seems to be the imperative necessity.

ANCIENT ORIGIN OF CHESS

The origin of the game of chess is a matter that has been given considerable attention by chess enthusiasts as well as archeologists and it has been generally conceded that it came from China, but records recently uncovered seem to indicate that the game came from Northern India, where it is said to have been played 600 years before the Christian Era. At that time the game was well known throughout the whole of India, with the exception of the southern provinces, and in Persia in the latter part of the sixth century. The oldest references to the game are found in Persian and Indian literature soon after A. D. 600 while no Chinese manuscripts mention the game until the eighth century. It is true that there are references of much earlier date to games played on boards or tables, one as far back as the time of Confucius, and these names have been erroneously translated as chess.

Persian records show that the game was introduced into that country from India in the middle of the sixth century and it is evident from all accounts that the Near East had no records of the game in the fifth century and the Arabians had none before the conquest of Persia in the latter part of the seventh century. The first records of the game in the western world are in the eighth century, when the game was played in Southern Europe, coming to England in the eleventh century. The present game with its rules dates from 1490.

LETTERS TO The Times

[Name and address of writer must accompany all letters for this column. Letters of a personal nature or involving contentious religious questions are not acceptable.]

Auto Hogs

LOS ANGELES, Nov. 13.—[To the Editor of The Times:] The car accident at First and Glendale avenue on the 11th inst. will probably raise and settle the right of autos to camp on street-car right of way or to recover damages from the company sustained while on same.

Probably 100 street cars loaded with passengers are held up daily by one or more autos placed in position to block the street car's advance when there is plenty of room and no necessity for getting on to the railroad right of way.

On the 12th inst. a "B" car on Spring street, full of passengers, many standing, was held up in the middle of the block by the carelessness of the chauffeur of the last auto of a line extending to the next intersection in running partly on the street car track with that side of the street vacant and only the street car back of him. The motorman rang his bell, but a woman looked out the rear window and seemed to enjoy delaying 100 people when her auto could have backed off the track and allowed the street car to proceed to the crossing, but her car kept on the edge of the railroad track to the intersection and said street car was held up again by the stop signal—too late—500 minutes of valuable time lost on the street car because that silly willy woman, whose time was not worth ten cents a day, wanted to impress the world that she owned an auto and as much of the street as she wished to use.

It is time for our City Council to pass an ordinance fixing a fine for an auto to drive on any portion of the street railway right of way when not made necessary by street obstructions. Street car companies pay for what they use and pave half of the street besides, and the people are entitled to protection in the same proportion 100 to 1.

ERNEST C. JOHNSON.

Pleasures at Home

LOS ANGELES, Nov. 10.—[To the Editor of The Times:] I for one want to congratulate the Board of Education on action in the sorority matter.

We all know young people must have some pleasures, and instead of letting them get away from us we can easily, with a little trouble, satisfy them by opening our homes to small parties such as our mothers did for us, dancing, bridge and teas. Parents can guide their child in selecting friends if they have the chance to study them.

I am strong for the stay-at-home parent who makes a home a home, open to the child's friends. Young people will seek the home in place of public amusements, save money and have better morals if parents will foster the home spirit.

Open your homes, you lazy mothers and fathers. Open the home and study the young.

MRS. T. WOOD.

Short and Snappy

LOS ANGELES, Nov. 13.—[To the Editor of The Times:] In your issue of this morning I read that Mr. Will C. Wood, State Superintendent of Public Instruction, complains that the laws of this State are too stringent with respect to the number of hours schools may be in session, adding that most children would be better off if they were kept in school longer hours. Mr. Wood, as a modern educator, should know better.

Longer school hours will no more make for the better equipment of children, educationally, than excessive eating will produce better athletes. As it is, the children are daily being burdened with a lot of useless stuff which might well be eliminated altogether.

When the child reaches maturity these useless subjects can be learned in a mere fraction of the time devoted to them in the schools by simply reading them over a few times.

If Mr. Wood really wants to do something in the right direction, and thereby earn the gratitude of parents, let him rather recommend shorter school hours, that the children may enjoy better health.

H. ZIMMERMAN.

FOR THE BOW-WOWS

The Council of the city sat
And scratched its convex dome,
Debating on a law to pass
For keeping curs at home.

They'd spent all bonded money
In a great go-getter game,
So they picked on playful Fido,
And had some one else to blame.

Some ponderous gent hissed "rabies."
He'd heard the word in school,
A friend of a friend's dead uncle owned
A rabies-bitten mule.

One shiny-pated father riz,
Right up in Council seat,
And babbled of protection for
The folks on Precinct street.

Oh, a dog's life is a hell of a life,
When addle pates get together.
A treasury dry and a hungry cry
In fair and stormy weather.

RUDYARD AIREDALE.

Curtail Use of Leather

So many men and women are wearing low shoes during the entire year there has been a sharp slackening in the demand for leather, and manufacturers have been able to get along without using such quantities of substitutes. The use of leather substitutes of which there are many has been far from satisfactory, the test of the years showing there is nothing to equal leather for the use to which man has been accustomed to put it.—[Ohio State Journal.

PEN POINTS

McAdoo says he doesn't yearn to be President. Now, Al, you tell one.

"We are leaving the iron age" And quite obviously entering upon the age of brass.

There was only one apple week this year, but the usual fifty-two applesauce weeks.

In Chicago a barrel of beer costs $3 to make and sells at $60, leaving $57 for ammunition.

A war isn't really over until the Shipping Board has contrived to give away all the ships.

Rickets: A disease of infants that causes bow legs and the conviction that short skirts are immodest.

The theory that the fittest survive knocks defeated candidates rather hard.

Italy should amend her game laws to provide a closed season for Mussolini.

London papers think America overdid the reception of Marie, but they didn't complain when Wales was over here.

Man still gets a rabbit skin to wrap his baby bunting in, but she's a different kind of baby and it's called seal.

The next great need is a traveling station to give service without making people stop at all.

Chile is just now borrowing $42,000,000 from Uncle Sam, so it will be several years before she begins to yell "dollar chaser!"

Under a new ruling the four agencies that can now punish a man for taking a drink are the nation, the State, the city and the wife.

Not yet 26; married eight times.—[Headline. The pious say she won't get to heaven, but she wouldn't like it, anyway. There is no marrying there.

Somehow a he-man doesn't seem so he while trying to decide which one of seven felt hats is most becoming.

Correct this sentence: "I borrow books," said he, "but I always take them home within a week."

Sitting tight and doing nothing is worse than trying to do something and failing.

Some men give their friends sure-thing tips on the principle that misery loves company.

The social climber is always anxious to get into heaven because that's where all the best people go.

Experience may be the best teacher, but some people prefer to send their children to a more fashionable school.

Many people stay poor by trying to cover up their poverty under fine clothes.

Lady Luck has a way of high-hatting those who put all their dependence on her.

Life is a continuous hurdle race to those who acquire the habit of jumping at conclusions.

A girl can pack almost as much junk in one little handbag as a man can in the pockets of his coat, vest and trousers.

RIPPLING RHYMES

THE OLD WAY

When I was ten times younger than I am as I write, men satisfied their hunger with any grub in sight. They ate whatever pleased them, the poor benighted fools, and no one ever teased them with scientific rules. Such things as balanced rations were far beyond their ken, and frightful combinations they tackled, erring men. But small attention giving to scientific sage, they just kept on a-living and reached a shameful age. A dozen I remember about our hamlet gray, and though they'd reached December they thought it still was May. They used to do their sleeping in rooms as tight as drums: all cracks were padded, keeping out every wind that comes. And now the tale's repeated to us by night and day, that bedrooms this way treated will keep good health away. Fresh air is necessary to every human loon who'd not have sextons bury his cheap remains too soon. And yet when I was youthful all homes shut out the breeze and each man had his booth full of germs of fell disease. Still, still they lived forever, those men of olden days, who made no faint endeavor the window frames to raise. They flung to life sublimely, they watched the long years fade, and thought their doom untimely however long delayed. They drew their drinking water from yonder mossy well; its taste would make one totter, it had a moldy smell. The germs of death were in it, but those men had no fears: they took a drink a minute and lived a hundred years. Ah no, I'm not contending that modern rules are wrong, the rules by which we're wending which keep us hale and strong. I merely call attention to those old boys of yore who had no rules to mention and lived for evermore.

WALT MASON.

[Copyright, 1926, George Matthew Adams.]

[WINT]ER TRAINS [RU]N IN ON TIME

[Extra-]Fare Limiteds [Arrive] from Chicago

[Whistles] and Bells Unite in [Noisy] Welcome Here

[Railroad] and Chamber Officials [Exchange] Greetings

...rolled into Chicago today, completing their first sixty-three-hour run from the Pacific Coast, which was inaugurated Sunday.

The trains, the Los Angeles Limited and Overland Limited of the Chicago and Northwestern Railroad, the Chief of the Santa Fe and the Golden State Limited of the Rock Island lines, arrived on schedule, carrying a collection of notables from the Pacific Coast.

"It Takes Just a Few Minutes"

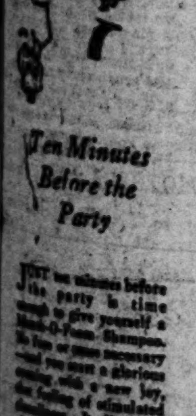

Ten Minutes Before the Party

At Your Druggist

MENTH-O-FOAM

"Sold Dry" Tonic Shampoo

AUTO SAVED BY RUSTY NAIL

Flat Tire Believed to Have Forced Thief to Leave Stolen Car

An old rusty nail, lying point upward, saved a $3000 motor car for Walter F. Olerich, 318 South Kingsley Drive, when it was stolen last Saturday night by an armed bandit. At least, that is the theory of police, who recovered the machine shortly after it was stolen from in front of the Automobile Club of Southern California at Adams and Figueroa streets.

Mrs. Olerich was sitting in the parked car waiting for her husband, who was in the club, when a man suddenly appeared, climbed into the machine and forced her out. "I've got to make a quick getaway," he explained.

Police were notified of the theft and the car was found about an hour later scarcely five blocks from where it was stolen. A flat tire, police believe, is the explanation.

SCIENCE YOKES SUN AND TIDES

(Continued from First Page)

sibly Cuban, will establish this first plant, Mr. Hollingsworth stated. Cuba was selected for the first demonstration of the discovery on a commercial scale because all of the factors there are favorable.

The surface water there is warm, he pointed out. The water reaches great depths a mile from shore and is therefore cold below the surface. Likewise, the second discovery, which came as a result of the first—that which enables the plant to produce cold air—can be tried out in that hot climate to advantage. It will give part of Cuba power at an unprecedentedly low cost, he said.

PRINCIPLE LONG KNOWN

The principle that the clash between heat and cold generates power has been long known.

"We know," he said, "that the temperature of the surface of the sea increases as one gets nearer the equator, becoming at the same time more regular. For instance, in the tropics the thermic variation from the beginning to the end of the year does not reach 3 deg. C., and the surface temperature ranges, according to regions, between 26 and 30 deg. C. There exists, therefore, in all deep seas of the tropics, almost in contact, the factors of a difference of temperature, wonderfully constant in all seasons and weather."

Mr. Hollingsworth also stated that Prof. Claude will leave France soon after Christmas for the United States.

Mr. Hollingsworth will leave Los Angeles Sunday for the East and will be in New York to meet his associate when the latter arrives from France. They will both come to Los Angeles some time in January, when Prof. Claude probably will deliver a lecture at the University of California, Southern Branch. From here they will return east and then go to Cuba.

Prof. Claude has won a position in the front ranks of the world of science through his many discoveries, chief of which is liquifaction of air, a process from which great commercial enterprises have been built up throughout the world.

INVENTIONS IN USE

On the North American continent, the Air Reduction Corporation of New York operates many plants throughout the United States and Prof. Claude's processes for the production of oxygen for industrial purposes. Synthetic ammonia, another of his inventions, is controlled by Lazot, a company operated by the Duponts at Wilmington, Del. Many rare gases also have been discovered by the famous French scientist, among them the Neon gas, now much used in signs.

The new invention relating to the development of power from the ocean already is protected by a strong group of patents.

Another of Prof. Claude's patents forms the basis for the Electrical Products Corporation of Los Angeles, in which many local capitalists are interested and which controls the Claude processes on the Pacific Coast.

OFFICIALS HELD RUM-RING AIDES

(Continued from First Page)

solidated Exporters, Ltd., the Vancouver organization which is declared to have a virtual monopoly on the rum trade and to have had land agents in all principal Coast cities.

Tending to substantiate these reports, dispatches from Santa Barbara yesterday related a search by government men of the house of Marcus Aldacosia, alias "two o'clock kid" Lewis, and the seizure of correspondence, records and liquor sales documents. Aldacosia was arrested Tuesday and charged with being involved in a liquor conspiracy.

No new arrests were made by local government officers yesterday, although a search still was being conducted for Pico Cornero and A. S. Rinkel, former prohibition agent, for whom warrants have been issued.

Coast Guard cutters yesterday reported that the schooner Malahat, described as the "flagship" of the Southern California rum fleet, was 100 miles at sea and more than 150 miles from Los Angeles. Her position was taken as an indication that the rum-runners were not contemplating landing much cargo, the recent government raid on their organization evidently upsetting their plans.

The story of the government intelligence undercover men, who, posing as bootleggers and rum-runners, obtained the evidence on which more than a score of complaints were issued here and in San Francisco, will read like a motion-picture thriller when told in court at the trials of the suspects, Federal officers declared yesterday, although they were unwilling to give details at this time.

THE NEW WINTER RED CROWN

A fine gasoline of the volatility and stability that produce quick starting, fast acceleration and a maximum of miles. Scientifically made to provide the greatest efficiency of engine operation—the product of 48 years of refining experience.

SYMPHONY PROGRAMS!

Descriptive programs of the weekly concerts of the San Francisco Symphony Orchestra Broadcast by KFI, KPO, KGO, are available for the asking at all Standard Oil Service Stations.

WILD TO GO!

© 1926 STANDARD OIL COMPANY OF CALIFORNIA

NEW GIANT OIL WELL COMES IN

(Continued from First Page)

Standard Oil Company, on the San Gabriel lease, between the Bixby and Selover leases, and the Associated Oil Company, on the Bryant property, adjoining the Bixby lease on the east.

FORTUNES USED

The search for the Seal Beach field was fraught with persistance and disappointment. Statisticians have estimated that sixteen miles of hole were drilled and at least $5,000,000 expended in a quest which ended when the Marland brought in the Bixby No. 2.

The Standard Oil Company, the Shell Company, the Associated Oil Company, the Union Oil Company, the Seal Beach Petroleum Company and others engaged in the search without success. The irony of wildcatting was demonstrated in striking fashion when Marland brought in the Bixby No. 2 on land which had previously been leased and surrendered by both the Standard and Shell companies.

Topographical conditions in the field misled geologists for several years. The area occupied by the Hellman ranch on the east was considered the ideal location for test drilling and efforts were concentrated in that section to the neglect of the western area, which later proved to be the field.

TWO STATES TO MEET

Addresses wil be given by Congressman Evans and H. G. Redwine at the Kentucky and Tennessee reunion at Veterans' Hall, 246 South Hill street, Friday evening, the 26th inst. There will be an entertainment followed by dancing.

PHARMACY BOARD GIVES 18 LICENSES

Seventy-two Others Win Registration in State as Assistant Pharmacists

Eighteen applicants were granted registration as licentiates and seventy-two assistants following recent examinations in Los Angeles and San Francisco before the California State Board of Pharmacy, it was announced yesterday. The next meeting of the board will be held in this city January 5 and in San Francisco January 18, but no applications for the January examinations will be accepted after December 24.

The complete list of those who were granted registration recently follows:

Granted assistant—Carl Weiner, Louis Labow, William R. Barr, Omer H. King, Henry M. Grone, Bernard Mossman, Lonnie R. Vincent, Paul V. McClure, Marcus L. Goldberg, Edgar F. Milow, Don P. Cowles, Robert J. Taylor, Edwin R. Curry, Carl A. M. Spencer, Henry A. Basse, Walter Harper, Kenneth C. Smith, David J. Toomey, Jr., Michael S. Evola, William R. Eyre, Wing Toy, Charles C. Marchetti, Bertil C. Friberg, Clyde H. Skilling, Darrell A. Swett, George McC. Luttrell, Jr., Cyril W. Gilcrest, John M. Fennell, Oswald A. Phillips, William M. Cavanaugh, Nilkanth M. Phatak, Alfred L. Silva, Orva M. Garlinghouse, Edward P. De Matei, Dirce M. Slissman, Roscoe C. Thoreson, Elmer E. Cutting, Lee G. Smith, Burton L. Brooks, Vernon R. Mitchell, James McGachan, Dan W. Manning, Satokichi Sashihara, Merritt W. Cohen, Norman Leibowitz, Christopher H. Floyd, Francisco Castellanos, James L. Womble, Harry K. Edwards, Ralph E. Baruchman, Charles B. Foster, Ynes A. Reyes, Karl E. Hall, Carrington A. Payne, Leila J. Ball, Gustavus W. Dundas, John Glynn Cranfield, Margaret Daye Russell, Harold Austin Winn, Maurice X. Benedict, Harvey F. Weaver, Benjamin Brenner, Lee V. Squires, George C. Vaughn, Bertha M. Loss, John G. Clegg, Elvira M. Silveira, Paul B. McGuire, Joseph M. Gelardi, Harold B. Levy, Alexander Lissauer and Clarence E. Hass.

Granted licentiate—Clifford S. Wright, Ludwig Hass, Frank W. Campbell, George A. Henry, Mary B. Barrett, Griffice E. Stebbins, Wilbur C. Dixon, Frederic F. Dunold, Walter A. Ross, Freed Hair, Wilfred M. Gallagher, Ray Bilbig, Chester K. Evans, Orville O. Hocking, Joseph B. Cochran, Olin E. Douglas, Wilbur C. Dexter and Carl V. Martin.

LUCKENBACH FREIGHTER IN BREAKDOWN

Reports Declare Steamer Disabled 1200 Miles Off Harbor Awaiting Tow

With her engines broken down, the freight steamer K. I. Luckenbach is lying-to disabled, 1200 miles south of Los Angeles, it was learned here yesterday. The information came to light following discovery that the salvage tug Peacock had left Los Angeles Harbor at midnight Tuesday under secret orders. Yesterday is leaked out that the Peacock's orders were to pick up the Luckenbach and tow her to the Harbor.

The Luckenbach is en route from Gulf ports, having sailed from Mobile on the 1st inst., from New Orleans on the 3rd, and passed through the Panama Canal the 5th. She is one of the larger vessels of the Luckenbach line, carries no passengers and has a crew of forty men.

NEBRASKANS MEET TOMORROW

The Nebraska State Society will hold its November meeting tomorrow evening at the Music Art Hall, 233 South Broadway. President E. H. Hinshaw wil preside and an entertainment program will be given. There will be dancing.

CHEERIO!

That's the word—for it heralds good news—something you've long been waiting for—a high-class Tea Room in the downtown district, serving food of unusual excellence at moderate prices.

Mr. and Mrs. F. E. Winter, for six years operators of the famous Polly Tea Shop, and for a year and a half of Polly's Patio, announce the opening of just such a place.

POLLY'S Cheerio TEA ROOM

623½ South Hill

Today, Thursday, at 5 P.M.

OPENING DINNER $1.50

Gala Occasion

RESERVATIONS—Phone TUcker 4384

Luncheon 11:00 to 2:00—60c and 75c; also a la carte

Dinner 5 to 8—$1.00 and $1.25

Special Dinners $1.50

Afternoon Tea 2:30 to 5:00 a specialty

A Tea Room for Gentlemen as Well as Ladies

Feeding the "*army*" on Tillamook—

LUNCH time! Here they come—the army of western business women! Clerks, stenographers, telephone girls, bookkeepers, proprietors of shops.

Restaurants, lunch counters, cafeterias are ready for them—they know the taste of the advancing army—

Cheese sandwiches—stacks of them in all their variations—

"Is it Tillamook?" they query.

It is! Assuredly!

The great herds and the expert cheese-makers of Tillamook valley are busy the year around supplying the demand of lunch-time appetites which once having known the taste of Tillamook full cream cheese, cannot be satisfied by anything less! Look for Tillamook when you buy!

TILLAMOOK COUNTY CREAMERY ASS'N. TILLAMOOK, OREGON

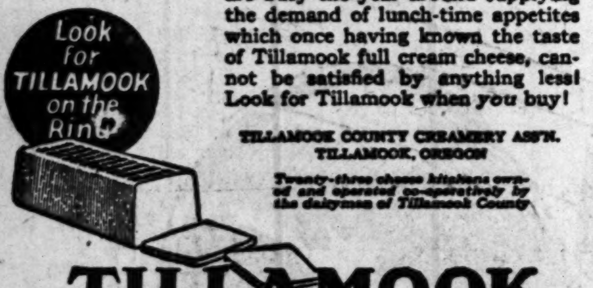

TILLAMOOK
Full Cream Cheese

Food value of 5 quarts of milk to every pound

Fill out this coupon and send to us for free recipe booklet

Name.......................

Address.......................

Of Interest to Women.

Home Hints Entertainment — Shop News Timely Topics

SOCIETY

By JUANA NEAL LEVY

St. Stephens Church in Hollywood was transformed into a bower of pink chrysanthemums and roses with a profusion of ferns and potted plants yesterday afternoon when at 4 o'clock Miss Elizabeth Lippincott, attractive daughter of Mr. and Mrs. Charles Howard Lippincott, became the bride of Marvin Roser Kellogg, son of Mr. and Mrs. King Kellogg, Rev. Philip A. Easley officiating.

Gardner Lippincott gave his sister in marriage as his father was not able to be present on account of illness. The dainty bride wore the wedding gown of her mother, heavy white satin fashioned with tight bodice, and bolero of rare old duchess and rose point lace with bouffant skirt and long court train. Her veil of tulle, with coronet and inserts of the lace was caught to her head by orange blossoms and fell to the hem of the skirt, with border of white satin ribbons. She carried orchids, gardenias and lilies of the valley.

Mrs. Reginald Coulson Chambers, II (Mary Lippincott,) assisted her sister as matron of honor in frock of orchid velvet, while Miss Marjorie Holtzclaw, Miss Frances Wakeling, Miss Jane Pearsall, Mrs. Leslie Cummins and Mrs. Herbert Vandenburg were the other attendants in frocks of pink satin with pink velvet hats and carried armfuls of pink roses, while the bouquet of Mrs. Chambers was of pink roses and orchid sweet peas showered with silver ribbons.

Little Mary Constance Chambers, tiny niece of the bride, was the dainty flower girl in pink georgette with wreath of pink tiny rosebuds about her head.

Hugh Mann served Mr. Kellogg as best man and the ushers were Reginald Coulson Chambers II, Chauncey Cooney, Herbert Vandenburg and Volney Kincaid.

A reception and wedding supper were held at the home of the bride's parents in North Harvard Boulevard, Hollywood.

Here the same color scheme was carried out as at the church, and Mrs. Lippincott was assisted by her sister, Miss Ada Stephens, Mrs. Charles Randall Stephens, Mrs. George Arthur Stephens, Mrs. George Bayne Stephens, Mrs. Frederick Walker Stith, Mrs. Mary N. George, Mrs. Gertrude Stephens, Mrs. C. F. Neuner, Mrs. J. B. Roberts, Mrs. Ralph Mallette Burdick, Mrs. Harmon David Ryus, Mrs. William Barnett Lindsey, Mrs. Jessie Babcock, Mrs. Harwood Hewitt, Mrs. Tracy Q. Hall and Mrs. Charles Sumner Kent of Phoenix and Los Angeles.

The bride's table was centered with an immense mound of lilies of the valley and ferns, and after the supper Mr. and Mrs. Kellogg left for their wedding trip (destination not told) and after their return December 15 will be at home to their many friends at 5110 Franklin avenue, Hollywood.

Mr. Kellogg is an alumnus of University of Pennsylvania, while the charming young bride, who has lived all of her life here, received her schooling here, and accompanied her mother on an extended summer's trip abroad afterward.

Church Ceremony

Another wedding of much interest in local circles was solemnized last evening, when Miss Mary Maude Bell, attractive daughter of Mr. and Mrs. J. A. Bell of San Gabriel, and Maj. Charles Real Olberg, U.S.A., the ceremony taking place at 8:30 in the lovely little Church of Our Saviour in the foothill suburb, with Rev. John Atwood, rector of the parish, officiating. A color scheme of white and yellow was effectively carried out with a profusion of chrysanthemums and ferns, and the bride was given in marriage at the chancel rail by her father. Her gown was of white satin, with veil of tulle, held in place by orange blossoms, and she carried arm shower of lilies of the valley, while Mrs. J. Murray Glyn, in white lace over green tulle was matron of honor, and carried white chrysanthemums. Miss Nora Sweet, cousin of the bride, was maid of honor and wore an orange georgette frock and carried chrysanthemums in the same shade. Sam Lingauer served Maj. Olberg as best man, while Jack Bell, Jr., Murray Glyn and Joe Pratz were ushers.

After a wedding supper, served for seventy-five guests at the home of the bride's parents, Maj. and Mrs. Olberg left for a honeymoon at La Jolla, and later will go down to Arizona, where Maj. Olberg is in charge of the construction of the Coolidge dam on the Gila River. Maj. Olberg also is assistant chief engineer of the United States Indian Service, and his headquarters are in Washington, D.C., where no doubt he will take his bride in February.

Engagement Announced

The announcement of the engagement of Miss Josephine Quick to Charles W. Jeffrey was made recently to Iota Sigma Theta at a soiree given by Miss Quick at Marchetti's. Dainty refreshments were served to the group and concealed in the box of candy sent by Mr. Jeffrey was the announcement of the approaching wedding, which is planned for December 19, next, at the home of Miss Quick's uncle and aunt, Mr. and Mrs. Joseph G. Quick of Santa Ana. Miss Quick, who is the only daughter of Mr. and Mrs. Charles A. Quick of Fiatt, Ill., has been attending the University of Southern California for the last two years. Mr. and Mrs. Quick will arrive from their eastern home this month to attend the wedding ceremony. Mr. Jeffrey is a member of the Phi Alpha Mu Fraternity.

Luncheon Matinee

One of the enjoyable affairs of the day will be the luncheon with which Mrs. Ura Louise Welch of Orange Drive is entertaining at the Elite in Hollywood, having invited a few intimate friends to welcome Mrs Isaac Burkett Newton, who for many years made her home in Los Angeles and has been for the past year in San Francisco, but has come down for a brief visit. Mrs. Welch is taking her guests, Mrs. Clayton Witmer, Miss Victoria Witmer, Mrs. Laura K. Leming and Mrs. Newton, to the matinee "Castles in the Air," at El Capitan afterward.

For Bride-elect

Honoring Miss Jeanette Toberman and her fiance, Charles Fletcher, whose wedding is to be an event of the 27th inst., Mr. and Mrs. Malcolm Craig Nason of 721 Rexford Drive, Beverly Hills, are entertaining with a dinner party at their home this evening, those included being Miss Gwendolyn Witherspoon, Mrs. Henry Bollman of Honolulu, Miss Mary Bryant, Miss Jane Mann, Miss Muriel Swanson, Miss Violet Johnson, Miss Mary Taylor, Miss Lila Hanson, Mr. and Mrs. Leslie Cummins, Mr. and Mrs. Edward Bogardus, Jr., Mr. and Mrs. H. F. MacQueen, Craig Nason, Frederick Nason, John Reed, C. H. Williams, Miss Toberman and Mr. Fletcher.

Delightful Affairs

Following the current events talk by Miss Aline Barrett Greenwood in Beverly Hills, Tuesday, Mrs. J. B. Millard entertained informally at luncheon at Club Casa del Mar, those included being Mrs. R. M. Dyar, Mrs. Frederick Kimball Stearns and her sister, Mrs. Minna F. Muchmore of New York City, and Miss Greenwood. Miss Greenwood will give the second of her series of talks this morning at the Ambassador, and Saturday morning at the Biltmore.

COUPLE WED IN SAN GABRIEL

Reception Follows at Home of Bride

Mrs. Charles Real Olberg

THE marriage of Miss Mary Maud Bell, attractive daughter of Mr. and Mrs. J. A. Bell of San Gabriel, to Maj. Charles Real Olberg, U.S.A., was solemnized last evening in the Church of Our Savior, San Gabriel, with Rev. John Atwood officiating in the presence of relatives and a few close friends. A color scheme of white and yellow was charmingly carried out with a profusion of chrysanthemums, ferns and lighted tapers. A reception and wedding supper for seventy-five guests followed at the home of the bride's parents following the ceremony.

"Gee, mother, just the dessert I like"

DIFFERENT, extra delicious desserts made with sun-ripened cranberries are taste treats for all the family. Healthful and appetizing sauces (for all meats), tarts, puddings, ices, cakes, frappés and other delicacies are tempting when made with

NEW JERSEY
CRANBERRIES

Cranberry Pie

2 cups cranberries, 1 tablespoon flour, 1½ cups sugar, 3 tablespoons water, 2 tablespoons butter.

Short pastry. Line a pie plate with the pastry; cut the cranberries into halves; mix with them the sugar, water and flour; fill the pastry shell with this mixture; dot with the butter cut into small pieces; then put strips of pastry over the top and bake in a moderate oven about 25 minutes.

The very choicest cranberries are gathered, branded and distributed over the signature

INDEPENDENT NEW JERSEY CRANBERRY COMPANY
Philadelphia, Pa.

Ask your dealer for Jersey Cranberries

Women's Daintiness

Under the most trying hygienic handicap now assured. NEW way offers true protection—discards like tissue.

LIGHT frocks, sheerest gowns . . . wear them now any day, any time, anywhere, without a moment's doubt or fear!

The uncertainty and insecurity of the old-time "sanitary pad" has been ended.

Most women now use "KOTEX" . . . a new and remarkable way.

Five times as absorbent as ordinary cotton pads.

Deodorizes, thus ending ALL danger of offending.

✓ Discards as easily as a piece of tissue. No laundry. No embarrassment.

Obtainable at all drug and department stores simply by saying "KOTEX." You ask for it without hesitancy.

Costs only a few cents. Proves old ways a needless risk. 12 in a package. In fairness to yourself, try it.

KOTEX
No laundry—discard like tissue

Insist on

PROTECT Your Doctor and Yourself

PHILLIPS' Milk of Magnesia

SAY "PHILLIPS" to your druggist, or you may not get genuine Phillips Milk of Magnesia prescribed by physicians for 50 years.

Refuse imitations of genuine "Phillips"

25-cent and 50-cent bottles contain full directions and uses

"Milk of Magnesia" has been the U. S. Registered Trade Mark of The Charles H. Phillips Chemical Company and its predecessor Charles H. Phillips since 1875.

IN ACTIVE SERVICE FOR 28 YEARS

"MY SWAN PEN is a real tried and true friend. I purchased it just before I went away to the Spanish-American War in 1898. That pen has seen active service for more than 28 years. I would not change or trade it for all the six other pens I have."

This letter is from Mr. F. W. Eggers, of Rochester, N.Y. It is representative of hundreds like it in the files of Mabie Todd & Co., makers of Swan, expert pen manufacturers since 1843. Men who know fountain pens, who use them constantly, prefer Swan.

Swan is not a "quantity production" pen. It is hand-made, hand-tested and gauged to jeweler's standards. It is not strange that Swan Pens give ten, twenty, thirty years of daily service. Yet Swan Eternal costs no more than ordinary pens. It is sold at the better stores at five, seven or nine dollars—price dependent upon size.

PENCILS **Swan** PENS

H. S. CROCKER CO., Inc.
Los Angeles, Distributors

Every Swan Eternal Pen is unconditionally guaranteed; a guarantee backed by Mabie Todd & Company's eighty-three years' record in expert pen-making.

Diet and Health

By Lulu Hunt Peters, M.D.

NOSE ULCERATION

Mrs. B.: If you have crusts forming in your nose around the hairs, it shows there must be some little ulceration. If you cannot clear them up by constantly keeping the places softened with some ointment such as oxide of zinc or boracic acid ointment, or even plain petrolatum, you should have a thorough physical examination—including the thorough examination of your nose—to see if there is some constitutional disease causing your trouble. If it is simply a little local affair, the home treatment should stop it.

The mucous membrane of the tissues of the septum of the nose is very delicate, and the blood vessels near the surface are very easily injured.

FIBROID TUMORS

Mrs. D.: There are certain tumors of the uterus (womb) made up of fibrous tissues, that are quite frequent toward middle age. They are what are known as benign tumors—in contradistinction to cancers, which are known as malignant. These tumors very often disappear after the change of life, and one of the accepted treatments is one with radium which brings on the change, artificially. The X-ray is used in some cases, also.

These fibroid tumors sometimes grow to enormous sizes. They are dangerous from pressure, if they are very large, and if they are right under the lining of the uterus they may cause severe hemorrhage. The large ones most likely would have to be operated upon; many of the small ones can be made to disappear by the radium or X-ray treatment (in the hands of a very skillful physician, or else they are dangerous.)

As you have shown, Mrs. D., it is not a good idea for laymen to read up in medical books about their supposed ailments. The layman hasn't the judgment to know whether the literature applies to his case or not. Here you are, disregarding your doctor and worrying for fear you will have some post-operative trouble that will cause your death. Your doctor, if he is a skillful man, should know whether you need an operation or not. However, it will be entirely all right for you to ask for a consultation with one or more surgeons, and, in fact, that is the proper thing to do if you can.

(We have an article on the menopause (change of life,) which you can obtain by sending self-addressed, stamped envelope with request.)

LIQUID DIET BUGABOO

Mrs. D. thanks me a thousand times for the loss of fifty-two pounds which went in four [illegible] didn't go on the [illegible] diet, but only allowed [illegible] a day. Her sister [illegible] many calories in a [illegible] frankfurter?

Fifty-two pounds [illegible] knowing how many [illegible] dium-sized frankfurter [illegible] probably 100 C. [illegible] furters differ so [illegible] have to weigh and [illegible] ingly; one plump [illegible] ter is 100 calories.

The thing I want to [illegible] especially is that you [illegible] without going on the [illegible] uid diet. I find that [illegible] impression that they [illegible] stunt in order to [illegible] can't do it, it keeps [illegible] ing good work. As you [illegible] Mrs. D., can can [illegible] lot without this [illegible] fast. However, it's a [illegible] because you [illegible] tummy so that when [illegible] 1000 to 1200 C. it [illegible] quet to you and [illegible] 5 to 10 pounds in the [illegible] that gives you [illegible] you don't want to [illegible] you have a headache [illegible] day, you can take a [illegible] in the morning. [illegible] you can take any [illegible] orange juice (100 C. [illegible] skim or buttermilk [illegible] glass,) clear [illegible] etable, fat-free (25 C. [illegible] and if you want your [illegible] morning you can [illegible] cream or sugar, or [illegible] cream two and one-half [illegible] fuls, and sugar [illegible] 100 C. each. Do not [illegible] or 800 C. during the day.

Thanks for writing. [illegible] have a booklet [illegible] structions on how to [illegible] weight. Ten cents in [illegible] self-address, stamped [illegible] bring it.)

Tomorrow: Answers to [illegible]

[illegible]

[Copyright, 1926,

Passkey Thieves Obtain Valuable Goods in Raids

Four passkey burglaries with a total loss of nearly $10,000 were being investigated by police last night, having been reported yesterday. Mrs. B. W. Hardy, 2212 Euclid avenue, reported the largest loss, $5000 in jewelry and furs.

H. Grossman, 1245 North Vine street, lost $1000 in jewelry and furs, according to his report. Mrs. Olive Flynn, 875 West Forty-third street, reported the loss of $2300 in jewelry, and Mrs. Anna Boyd of 1188 Windsor Boulevard, lost $1440 in jewelry and furs.

RELIEF CORPS INSPECTED

At the annual inspection of Stanton Corps, Woman's Relief Corps, under the supervision of Mrs. Jessie Richmond Reed of Riverside, president of the Department of California and Nevada, the ritual was performed in a creditable manner and the books were reported in excellent condition. Minnie Hill, president of the corps, was hostess at a corps luncheon in honor of Mrs. Reed, who was presented with a vase.

A-DOF-LUS will bring Joyous health to you

What Every Doctor Knows

Acidophilus milk is prescribed and is acknowledged to be a specific therapy in cases of intestinal toxemias, chronic constipation, chronic diarrhoea, and other intestinal disorders. Also recommended in treatment of rheumatic conditions and facial eruptions traced to intestinal origin, and in summer diarrhoea and other intestinal toxic conditions of infants.

Mrs. Jack Norberto says:

As I am nursing a three-months-old baby, I have found it necessary to eat between meals. Now I drink A-dof-lus and find it entirely satisfying. I seem to have added vitality. The baby was inclined to be constipated and since drinking A-dof-lus, I am positive it has benefited her too. My physician, who states he was on the point of advising me to give the baby a bottle, suggests that I continue using A-dof-lus.

4352 Mason Court
Los Angeles, Calif.

Good health does not mean that you are simply not sick, but that you are vigorously and joyously alive.

Intestinal disorders such as chronic constipation and mucus colitis, poison the blood streams and bring about headaches, facial eruptions, rheumatism and other disorders that take the joy out of living.

A-dof-lus is a delicious creamy health food beverage, but it is more, it is a genuine Acidophilus Milk, a recognized specific for permanently relieving all congestion and inflammation from the intestines.

30 Days Trial Will Bring You Lasting Results

Give A-dof-lus a 30 day trial, drink a glass with each meal, and you will find that it corrects an unhealthy intestinal condition and brings about normal natural functioning. Order A-dof-lus today and experience a new release of physical and mental energy.

Health with Lunch

At Fountains and Lunch Counters, 10c a glass, or delivered to your home. 20c a quart, in double-capped and sealed milk bottles.

L. A. CREAMERY CO.

Los Angeles—WEstmore 9331; Hollywood, Glendale, Pasadena, Whittier, El Monte, Santa Monica, Ocean Park and Venice, also by Santa Monica Dairy Co., Bay Cities Gold Medal Creamery Co., Long Beach; Raits Sanitary Dairy Co. and Excelsior Creamery Co., Orange County.

THURSDAY MORNING

Home Hints Entertainment

DISTRICTING ROW DEPLORED

[illegible]'s Federation Chief Cross-Questioned

Bertola Calls Indorsing of No. 28 Mistake

[illegible] Board Took Action, Not Committee

Attorney Wi[illegible] Discuss Me[illegible] Church I[illegible]

STEWART HEAD OF [illegible] INCOME TAX C[illegible]

MOTHERS AND THEIR CHILDREN

Prizes As Detriments [illegible]

Of Interest to Women.

Home Hints Entertainment — Shop News Timely Topics

[illegible]STRICTING [illegible] DEPLORED

[illegible] Federation Chief [illegible] Questioned

[illegible] Calls Indorsing [illegible] No. 28 Mistake

[illegible] Board Took Action, [illegible] Committee

BY ETHEL NYE

[illegible] of a delightful [illegible] dinner at the Women's [illegible] Club Tuesday evening [illegible] Bertola, president [illegible] Federation of [illegible] Clubs, was hostess to a [illegible] women. Mrs. [illegible] of Long Beach asked the [illegible] ordinary rules of etiquette [illegible] be suspended to allow [illegible] to interview the hostess.

[illegible] willingly consented and [illegible] the first question asking [illegible] any of the newspaper [illegible] concerning the board's [illegible] the Federal plan of [illegible], she replied:

[illegible] all the newspaper [illegible] to me since I came [illegible] Sunday morning I [illegible] enjoyed looking any [illegible]." She then said [illegible] had indorsed No. 28 [illegible] no action on No. 20, [illegible] plan for which [illegible] part of the State stood. [illegible] further and definitely that [illegible] board and not the executive [illegible] that took the action [illegible] at Sacramento the [illegible] election.

[illegible] WIRED

[illegible] was discussing the question [illegible] Dr. Bertola "a telegram [illegible] Mrs. W. A. Fitzgerald [illegible] of legislation) asking [illegible] to indorse No. 28 and [illegible] No. 20. We did not do [illegible]."

[illegible] president said that in [illegible] there is a decided difference [illegible] a resolution and [illegible]. To illustrate she [illegible] which was introduced [illegible] she said was [illegible] discovered to [illegible] by a member of the [illegible] Reapportionment Committee [illegible] San Francisco and sent to [illegible] presidents of the State [illegible] been passed by the [illegible] committee. It bore [illegible] as Dr. Bertola pointed [illegible].

[illegible] just what was meant [illegible] "bad" in relation to the [illegible] supporting No. 28, she replied [illegible] been ungrammatical. I [illegible] mischievous, harmful in [illegible] and the thought it contained [illegible] clearly stated."

[illegible] board meeting Mrs. W. S. [illegible] of the San Joaquin [illegible] that No. 28 be indorsed [illegible] spoke on the motion. Dr. [illegible] according to parliamentary [illegible] procedure, had no voice. [illegible] Tuesday evening, however [illegible] the worst phase of it all [illegible] that some one told what [illegible] in the board meeting, that [illegible] the public through a men's [illegible] organization, and not [illegible] minutes of the meeting, [illegible] the publicity given the [illegible] resembled greatly in wording [illegible] of the "bad" resolution.

[illegible] IN CAMP

[illegible] evident that there was a [illegible]," said one of the interviewers [illegible] Dr. Bertola assented. [illegible] another questioner [illegible] herself were not free [illegible], since she was present [illegible] could not express herself.

[illegible] want to hide behind the [illegible] members of the board. [illegible] has been made. I am [illegible] my share of the blame. [illegible] there was no one present [illegible] south. If there had [illegible] would not have occurred." [illegible] a candidate for re-election [illegible] of the federation?" [illegible] Dr. Bertola re[illegible] qualifying the simple [illegible] "No."

[illegible] explained somewhat in [illegible] September she had [illegible] in the southern part [illegible] that no action should [illegible] No. 28 in any club [illegible] wrote, according to her [illegible] Mrs. J. B. Lorbeer, president [illegible] the Los Angeles district, [illegible] down there will see [illegible] kept off No. 8 (the [illegible] tax measure,) I will [illegible] they are kept off No. 28 up [illegible].

[illegible] at that time was made [illegible] the reapportionment plan [illegible] southern women stood [illegible] unanimity. When asked [illegible] against the constitution [illegible] Federation of Women's [illegible] to take action on any public [illegible] those of moral issues [illegible] did not immediately [illegible] but continued relating [illegible] of events that led up to [illegible] of the No. 28 Federal [illegible] reapportionment. Later [illegible] "Undoubtedly a mistake [illegible]. We all make mistakes [illegible] confident that out of [illegible] will come good."

[illegible] WORK REVIEWED

[illegible] and pleasant part of [illegible] was the information [illegible] the State chief concerning [illegible] of her administration, [illegible] welfare. Dr. Bertola [illegible] counties have established [illegible] wards in the county [illegible] mentioned a $100,000 [illegible] Humboldt county; [illegible] of the following counties [illegible] Yolo, Sonoma, Sutter, [illegible] Tulare, Sutter, [illegible] Alameda.

[illegible] have accomplished [illegible] the backing of 70,000 [illegible]," said Dr. Bertola. [illegible] the dinner were Caroline [illegible] McClintock, Jean [illegible] Grace Frye, Mrs. Al[illegible], Mrs. Harriet Clay Penman [illegible] Mrs. John R. Dudley.

[illegible] Morning Club

[illegible] Boy," a play [illegible] will be presented [illegible] at the regular meeting of [illegible] Morning Club. Lennox [illegible] the first secretary of the [illegible] Dublin Drama League. [illegible] W. B. Yeats, James [illegible] Ernest Boyd. The performance [illegible] directed by Frayne Williams [illegible] play an important [illegible].

[illegible] executive secretary of [illegible] Indian Defense League, [illegible] the luncheon on the [illegible] Aesthetic Side of the [illegible].

[illegible] committee will meet for luncheon and conference Tuesday, the 23rd inst., in the banquet hall. "Art and Ethics" will be discussed by Karl Tinsley Waugh, A.M. Ph.D., dean of the college of liberal arts and professor of psychology of the University of Southern California.

The exhibition in the Art Gallery for November consists of paintings and sculpture by William Wendt and Julia Bracken Wendt.

Travel Club

Mab Copeland Lineman will be the speaker at the meeting of the Los Angeles Travel Club to be held today. Mrs. H. G. Redwine, chairman of citizenship of the Los Angeles Republican Club, will speak on citizenship.

The Travel Club goes on record as standing 100 per cent for the Elinor Joy Toll Memorial, federation headquarters for the Los Angeles District.

Matinee Musical Event

The musical and tea to be given this afternoon by the members of the Matinee Musical Club promises to be one of the most brilliant events sponsored by the club this season.

New members of the organization are to be especially honored at the affair which is to be held at the Gaylord Apartments, 3355 Wilshire Boulevard, and which will serve to augment the club's annual fund for its philanthropies.

Miss Alma Dorothy Preister, president of the club, will preside over the event, while Mrs. Louise Heydenreich will officiate as program chairman.

Mrs. Mildred Sanger House and Mrs. Charles F. Axelson will be chairmen of the tea, while hostesses will include Mmes. A. R. Bartlett, Matteson Morrill, hospitality chairman; Gloria Mayne, L. L. Broodeen, D. W. Pontius, Fay Clark Babcock, Rose Johnson, Ethel K. Holland, officers of the club and members of the board.

A courtesy program will be presented during the afternoon by the creative chairman, this featuring the following artists: Miss Fern Staben, harpist and whistler; Mrs. Leonore Killain, contralto; Miss Rosalinde Williamson, interpretive dancer; Mrs. Clover Doak, composer-pianist, and Florence Hart Allen, dramatic impersonator.

The program, under the direction of Florence Hart Allen, chairman of the creative section, assisted by Olive Fields-Nathan, song-writer, will offer a medly of entertainment features which promise to be not only interesting but novel.

Members of the Matinee Musical Club and friends are invited to attend and help to make this event a momentous one in the annals of the organization.

Home from Trip

Mrs. Daniel Campbell, past president of the Tuesday Afternoon Club of Glendale, has just returned to her home in Glendale after a five-months' tour of Europe. Mrs. Campbell visited in France, Italy, Switzerland, Germany, Holland, the Isle of Wight, England, Wales, Ireland, and she spent five weeks in her native Scotland.

Celebrate Founders' Day

Mrs. James A. Blaisdell wife of the president of Pomona College, who was guest of honor at the Founders' day luncheon of the Mt. Holyoke alumnae held last Saturday at the Women's University Club, gave a description of some of the interesting sights seen in her year abroad. She mentioned particularly the charm and picturesqueness of Spain, which she stated is still in a very backward stage of development. Miss Eva Pike also spoke on her trip around the world, having visited twenty-six different countries.

Mrs. E. D. Gaylord, president of the Southern California Mt. Holyoke Club, presided at the business meeting which preceded the speakers, and announced that the spring meeting would be a historical one, with each decade in the development of the college represented by costumes, stories and pictures in pageant form.

Catholic Guild to Meet

When the Catholic Film Actors' Guild holds its next meeting December 6, it will be under the auspices of the Fox studios, according to announcement made last night when the guild held its monthly meeting at the Hollywood Woman's Club, Father Mullins presiding. This offer from the Fox studios is indicative of the co-operation of the studios. Speakers were introduced by James Dunn and included John W. Considine, Jr., Johnny Hines, who recently returned from New York, Tim Lewis, Broadway actor; Col. O. D. Nichols, who was with the Rough Riders at Cuba, and others. A string quartet furnished the musical numbers. Announcement was made that the Gambols will be held in January.

Clubs to Join

One hundred and thirty-five Los Angeles county clubs will join in a meeting at the Alexandria today to discuss the presentation of "The Messiah" by the Los Angeles Oratorio Society, December 19, at the Shrine Auditorium.

S. E. Harbout, vice-president of the society and chairman of the Church Federation, will discuss the co-operation of the churches in this religious festivity.

Mrs. Mattison B. Jones, president of the Glendale Musical Association and Mr. A. Sell Marshall, choir master of the First Methodist Church of Glendale, will represent the Glendale delegation. Mrs. Carolina B. Enger, head of the committee for the Friday Morning Club; Mrs. W. E. Mabee, chairman of church music; Mrs. Alma Dorothy Preister, of the associated membership committee, of the Los Angeles Oratorio Society; Miss Antoinette R. Sabel, head of the musical division of the Chamber of Commerce; Mme. Alma Stetzler, president of the Music Teachers Association; Mrs. J. C. Brown, from the Opera and Fine Arts Club, and Mrs. E. B. Weirick, president of the Montana Club, will present the reports of their various organizations.

Mrs. J. T. Anderson, president of the Los Angeles Oratorio Society, announces that Mr. Joseph Scott, has accepted the vice-presidency of the society, with Louis M. Cole, W. E. Monser, S. E. Harbout and Harry M. Haldeman.

Business Club

Holding its monthly meeting today, in Room 902 of the Chamber of Commerce, the Business and Professional Women's Club will meet at 6:15 p.m. for dinner.

Breakfast

Baked Apple
Breakfast Sausage — Fried Mush
Hot Cakes — Honey
Milk — Coffee

Luncheon

Spaghetti Palermo
Hearts of Lettuce, Roquefort Dressing
Tokay Grapes
Milk — Tea

Dinner

Rhode Island Clam Chowder
Celery
Barracuda, California
Stuffed Eggplant — Potato Cakes
Chiffonade Sala
Francisco Souffle
Milk — Coffee

SPAGHETTI PALERMO

Boil half a pound of spaghetti in boiling salted water until tender, drain in a colander and rinse in cold water. Place a layer of the cooked spaghetti in a buttered baking dish, cover with a layer of peeled and sliced tomatoes, sprinkle with grated Parmesan cheese and season with salt and paprika. Fill the dish with alternate layers of spaghetti, tomatoes and cheese; pour over one cupful of good meat gravy, sprinkle with bread crumbs and cheese and bake until brown and the tomatoes are soft. Serve from the baking dish.

ROQUEFORT DRESSING

Place in a bowl half a cupful of Roquefort cheese crumbs, add one teaspoonful of butter and rub smooth; add half a teaspoonful of salt, half a teaspoonful of paprika and half a teaspoonful of made mustard. Rub smooth; beat in slowly two-thirds of a cupful of olive oil and beat three minutes. Beat in four tablespoonfuls of lemon juice and beat one minute.

CLAM CHOWDER

Place in an iron pot two-thirds of a cupful of chopped salt pork and cook until lightly browned, add one sliced onion and cook until clear; add five peeled and thinly sliced potatoes and simmer five minutes. Add four cupfuls of minced clams and boiling water to cover; season with salt and a little mace and simmer until the potatoes are tender. Add three cupfuls of boiling milk and one tablespoonful of butter rubbed to a smooth paste with one tablespoonful of flour; cook five minutes and serve with toasted crackers.

BARRACUDA, CALIFORNIA

Wash one cupful of California oysters in cold water; drain, place in a saucepan, add one cupful of cold water and bring to a boil. Drain off the water into a saucepan, add two tablespoonfuls of tomato ketchup and one tablespoonful of butter. Place six slices of barracuda in a shallow buttered baking dish, pour over the sauce, cover and cook slowly until the fish is tender. Heat in a small saucepan three tablespoonfuls of butter and add three tablespoonfuls of flour and work smooth; add slowly one cupful of milk and stir and cook until smooth. Lift out the fish to a hot serving dish. Combine the two sauces, add the oysters, reheat and pour over the fish. Sprinkle with salt and paprika and chopped parsley.

FRANCISCO SOUFFLE

Place in a saucepan three tablespoonfuls of butter, melt and rub smooth with four tablespoonfuls of sifted flour; beat in slowly one cupful of milk and beat until thick and smooth. Beat the yolks of four eggs until thick and beat into them six tablespoonfuls of confectioner's sugar and beat until thick. Stir the milk mixture into the egg mixture and stir until smooth. Cover the bottom of a souffle dish with peeled and diced oranges. Fold the stiffly beaten whites of four eggs into the hot mixture, pour over the oranges and bake in a slow oven until lightly browned and firm. Serve from the dish.

[All rights to reproduce reserved by A. L. Wyman.]

THE NEW

IN STORES AND HOMES

NOVELTIES, IDEAS AND PRACTICAL SUGGESTIONS

By Olive Gray

Auto Courtesy

You laugh and say "there's no such thing as auto courtesy;" and yet there is, or should be. Revealing to the nth degree is the manner of driving the car. He or she, innately courteous, will exercise upon the highway politeness and consideration equal to that shown in the home or at public functions. The horn, asking for leeway to hasten past; the instant response thereto; patient awaitment during the traffic jam—instead of rude and raucous honking for haste. Oh, a thousand little ways upon the road, disclose courtesy or the reverse. Personified selfishness proclaims the road-hog as such; road courtesy declares the gentleman, the lady.

Bubble Blows

Those little bubble sets for tots make fine Christmas gifts. In addition to the bubble blows, there is a cutey little apron of rubber, so decorated as to intrigue the childish fancy while at the same time protecting the small one's garments from soap-suds wetting.

Brown Again

Despite the persistent vogue of black in costumery, brown is again coming to the front. Especially flattering in satin-finished silks, brown is always associated in thought with autumn and its falling leaves. So many shades there are, in brown, that the choice is broad. Harmonizing well with tones of beige, a costume in brown is especially pleasing, since the former still is liked in hosiery and accessories.

Hand-Bag Accents

With new developments in the dyeing of leather, hand bags have come to form an important feature in the modish costume. Acting as color accent, the hand bag in brilliant red, green, blue or other favorite shade, may be the sole high note in a costume of neutral tint or black.

Color Smokes

Even with the present prevalence of color-mania, it may seem to be carrying it rather far to choose one's smokes to match one's frock; but that actually is what some of the girls are doing. Cigarettes in popular shades—that is "bound" in such colors—may be purchased and when housed in a matching case, the ensemble is complete.

Then, Also

When, also, the matches with which these smokes are lighted, are tipped with brilliant tinge, it is proof positive that the owner's taste is most discriminate.

The Slogan

Which recalls to me the motto over the doorway of that so-interesting shop, within that great store—the shop wherein one may find the latest in furniture, in home accessories, in fads of every sort. The legend transcribed above the entrance to that shop reads: Search with discrimination, Find with appreciation. And the shop pauses one to think that the legend has been put in effect to the very last letter—so interesting are all things housed there.

Hand-Done Cards

When one has searched the stores and shops for the right cards, and there is some particular friend whom one would dignify by an especially excellent Christmas greeting, it is satisfying to find a place where hand-blocked cards are a feature. These give a feeling of personal preparation, which is not inherent in ready-to greeting cards, however fine the latter may be. Of course, if you are one who prepares long before and have your own plate, you are not among those present when the seeking begins.

Musicals

I suppose the time will come when we shall simply tilt a jug and grand opera will issue forth. At present, the musical contents of most interesting containers of the kind are either comic or at best popular. "Little brown jug I do love thee" cannot be improved upon as an issue for the sideboard holder; and "Faire Ladye" is excellent for the powder-puff box on the dressing table. Unless one is prepared, one better not lightly lift any decorative object in the gift shops, just now, for any are likely to send forth an unexpected note or stanza.

Mirrored by the Mode

The uneven hemline, the flare and the raised front exemplify the mode for the season.

One of the most voguish importations is a two-piece sports suit of checked velvet.

The cardigan jacket is smart when trimmed with plaid cloth to match the plaited skirt.

A medium-size bag of red-glazed kid with silver ornament will add a touch of color to the dark dress.

A wine-colored velvet evening gown has tiny puffed sleeves and a full skirt gathered to a fitted bodice.

A moire street frock has for its ornamentation a leather tab suspended from the center of its vestee.

Hats of all-over shirred velvet are very smart when fashioned with a high crown and small rolling brim.

School dresses for junior girls are made of balbriggan, flannel, serge, cashmere, wool jersey, plaids and velveteen.

For her second marriage any light color may be worn by the bride, but white is reserved for the first wedding.

Corsets of net are now worn in winter as well as summer, for their coolness and lightness make them desirable for dancing.

Some evening gowns of velvet and lace have their draperies held at the shoulders and hips with sparkling rhinestone ornaments.

Fur coats, trimmings, scarfs, both the fox type and the flat, fur linings and muffs are all smart for sports as well as for more formal winter wear.

A more feminine trend is noted in a topcoat of beige broadcloth with shawl collar and sleeves of the dolman type. The pockets and collar are trimmed with brown fox.

TALMADGE STREET TO BE PAVED

The City Council has announced its intention of ordering the paving of Talmadge street from Prospect avenue to Fountain avenue.

ADELANTO CIDER *for Thanksgiving*—

—an ideal pure fruit drink—has the flavor of cider from the old farm—only selected apples used.

Ask for ADELANTO CIDER AT YOUR GROCERS

Made only by Adelanto Market and Cider Mill, 4804 Mission Road, Los Angeles, Calif. One-half mile north of Lincoln Park. Open 8 A.M. to 12 P.M. Daily. Fresh Cider the year 'round. Phone CApitol 8188

Caswell's NATIONAL CREST Coffee

The pride of every hostess.

Order by Telephone WEstmore 4086

1,800,000 cups were served at the PANAMA-PACIFIC International EXPOSITION

Ten Years Go When Fat Goes

And millions know a very easy way

Excess fat is today inexcusable, and millions of people know that. That blight to style and beauty, health and fitness need not be continued. The years that it adds can be dropped.

The modern way of fat reduction is Marmola Prescription Tablets. No unusual exercise or diet is required. Simply take four tablets daily until weight comes down to normal. It does not usually take long. Marmola has been used for 19 years. Delighted users have told others about it until the use has spread everywhere. Now people are taking over 100,000 boxes monthly.

You see the results in every circle. Slenderness is common, excess fat is rare. Ask those people who have gained new youth, new beauty in this scientific way. They will urge you to use what they used.

The coupon will bring samples of Marmola. Also our books stating every ingredient. Also our guarantee. Investigate this method in fairness to yourself. Clip coupon now.

All druggists sell Marmola at $1 per box. Or it is mailed direct in plain wrappers by Marmola Co. Address in coupon.

The Pleasant Way to Reduce

MARMOLA, 2-235 General Motors Bldg., DETROIT, MICH. — 25c Sample Free. Mail Coupon. Send No Money

651N

BEAUTIFUL HAIR

if neglected becomes dull, brittle, and lifeless. Ladies can restore its original beauty and lustre with

Newbro's Herpicide

Druggists sell it – Barbers apply it.

THE TEA OF 2 Surprises

1 *Flavor:* The flavor of Tree Tea is a surprise! Only choice, tender leaves of top-crop tea are privileged to go into the Tree Tea blend. Hence its wonder-charm and fragrance!

2 *Price:* And no less a surprise is its price! For Tree Tea is the one high grade package tea that sells for so little.

TREE TEA

Hosiery ... Satisfaction

IS of course, dependent to a large degree on appearance—a sheer, shimmering gossamer delicacy of weave that is a delight to the eye. But consider how much more is one's satisfaction augmented when this dainty beauty is combined with a durability that is a constant source of surprise. Such a satisfaction is enjoyed by wearers of—

Mission-Knit Hosiery

LOS ANGELES — NEW YORK

At Better Stores

Beauty & Health for the girl in her teens

EVERY GIRL wants Beauty. And Beauty is the reward of Health. No girl can hope to have a vigorous body, a fine clear skin, beautiful hair, a keen mind, unless she pays attention to her food.

Too many girls make the absurd and dangerous mistake of trying to diet to get thin. No girl wants to be fat, but the thin, anemic girl is not beautiful either, and if she is underweight, she not only lacks energy, enthusiasm and charm but makes herself susceptible to disease and trouble.

Good bread is the most important food a girl eats—FRANCO—puts strength into her muscles, brings roses to her cheeks, helps to develop the charm which only health can give, the charm which is every girl's birthright.

Eat plenty of FRANCO at every meal, *the richer, better bread*

ONE POUND *of* FRANCO *supplies more than one-third of the energy the body needs every day, and more than one-half of the flesh and muscle-building material.*

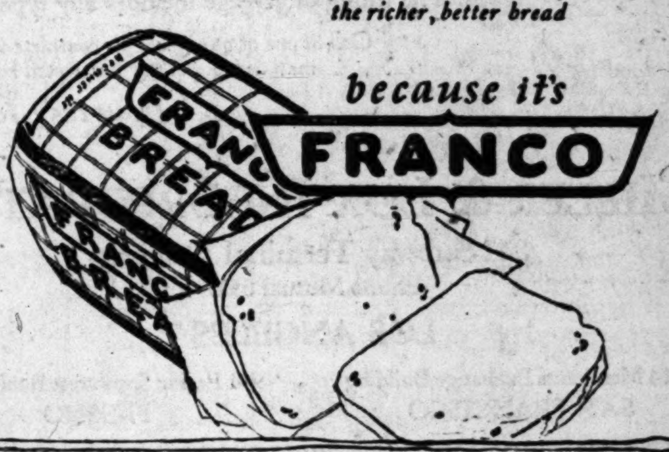

because it's **FRANCO**

Grow Original Color to replace GRAY Hair

Regain the natural color of your hair *without* dye! The one liquid—NOURISHINE—restores gray hair to any original shade, evenly, without streaks. NOURISHINE cannot injure the hair. NOT a dye—but a real tonic which feeds and *nourishes* the hair roots. Promotes healthy hair growth, banishes dandruff, cleanses and envigorates the scalp. Used successfully by thousands of men and women. Price—8-oz. bottle $1.25 at leading drug and department stores. (Any wholesaler will supply your druggist.) Or by mail postpaid from Nourishine Mfg. Co., 701 O. T. Johnson Bldg., Los Angeles, Calif.

Nourishine Shampoo—ideal for use in conjunction with Nourishine Hair Color Restorer. 6 oz. bottle—50c.

Nourishine

Restores Hair Color NOT a DYE Removes Dandruff

Do You Want to Buy A Home?

Today's home listings are good examples of the bargains offered every day in

TIMES WANT ADS

BEVERLY HILLS GROWTH LAUDED

Chamber Hears Story of Amazing Progress

Secretary-Manager Talks at Annual Dinner

Given Ovation by Throng as Accomplishments Told

A picture of an amazing progress accomplished by Beverly Hills during the past year was last night painted by E. F. Sanders, secretary-manager of the Beverly Hills Chamber of Commerce, at the chamber's fourth annual banquet, held in the ballroom of the Beverly Hills Hotel. The speaker was given an ovation at the conclusion of his address by the 800 diners in attendance, whom another speaker characterized as "more persons than the entire population of Beverly Hills five years ago."

Facts and figures were supplied by Sanders in his address on "Co-operative Progress," in which he lauded his auditors for the municipality's astounding development. These were, he pointed out:

A per capita building record of $950, which he declared the largest in the country; twenty-one miles of trees planted; 134,373 square yards of new street paving; a population increase of 5000, making necessary the passage of two bond issues for the construction of new schools; the laying of twenty-two and one-half new miles of sewer pipe; thirty-eight and one-quarter miles of lighting standards; an assessed valuation increase from $25,000,000 to $40,000,000, and a $1,000,000 bond issue voted for a new water supply—"all by a town of 12,000 population."

Taking as his text the accomplishments of Samson, whom he declared had accomplished great things after "getting his second wind," Marshall Louis Martins, speaker of the evening, admonished the diners that they would make even greater progress—especially in the building line—after they got their second wind. But the city has hung up a record, he said, in building permits issued this year, which totaled $9,547,574, of which 68 per cent were for construction of private homes and 32 per cent for business buildings.

CHAMBER PRAISED

He lauded members of the chamber for this record and complimented the board of trustees, various service clubs and the Women's Club for being partly responsible for the city's development in the last year.

Fred Niblo, motion-picture director, acted as toastmaster, and A. C. Hoegaard, president of the chamber, delivered the address of welcome.

Following the invocation by Dr. R. M. Donaldson, the program was opened by Paul Taylor singing "America," to the accompaniment of the Club Casa Del Mar's orchestra. Another musical number was furnished by the Beverly Hills Male Chorus.

Other speakers were Harrison Lewis, chairman, educational committee, California Real Estate Association, and Mary Pickford.

DRUGGING CHARGED IN SUIT

Alexis A. De Rehbinder, linguist and said to be a member of the Russian nobility, and his wife, Maria Emma De Rehbinder, were the central figures in a suit that went on trial yesterday in Judge Valentine's court and in which the De Rehbinder home on Calumet street was said to be at stake.

Charles Mettler, a title company and others were named defendants in the action, in which it was charged Mettler, aided by Walter A. Guest, plied De Rehbinder with narcotics and drugs and thus obtained his signature to a trust deed and note for $7500 secured by the De Rehbinder home. The De Rehbinders declared they never receivd anything of value for the trust deed and note and asked the court to cancel the instruments.

The defendants filed a denial of the charges and asserted the De Rehbinders were given a check for $6781 as consideration and they also asserted the check was properly indorsed and cashed.

MULHOLLAND SPEAKER ON COLORADO RIVER

William Mulholland will speak on the Colorado River at the regular monthly meeting of the American Association of Engineers at the Spofford Arms, Wilshire Boulevard and Mariposa street, at 6:30 p.m., today. Mr. Mulholland will be introduced by Harry Chandler.

FEARS LAW MORE THAN FIRE DEATH

Suspect, Fatally Burned, Runs Mile With Seared Body to Evade Police

Fear of the police outweighed that of an agonizing death in the mind of Dallis Whitfelt, alias McBride, alias McGuire, who died at the San Pedro General Hospital yesterday from burns that covered his entire body, police deported. Whitfelt, in night clothing almost burned from his body, had run a mile for aid.

According to the police story, Whitfelt, suspected of bootlegging, with officers hot on his trail, had moved Tuesday from a hotel at 267 South Palos Verdes street, San Pedro, to house he had rented at 2329 Two Hundred and Fifty-third street, Harbor City.

In the small hours Wednesday the house caught fire while Whitfelt slept. Fatally burned, he fled in his night garments, and, carrying his trousers in one hand and his hat in the other, ran a mile to a filling station. There he asked an attendant to drive him to the hotel where he formerly had lived.

The attendant complied. Suffering horrible agony, Whitfelt then asked to be taken to a hospital, stipulating that a private ambulance, not a police conveyance, be summoned. On the way to the hospital, a ride of two miles, the suffering man sat upright, as his burned skin would be torn from his body if he reclined. He remained conscious for hours.

The house rented by Whitfelt was destroyed by the flames and an adjoining house damaged. Police said they found quantities of moonshine in the ruins of Whitfelt's house. They are investigating the cause of the fire.

JURY HOLDS SUSPECT IN EXTORTION

Woman Accused of Asking $55,000 from Capitalist; Five Others Indicted

Six indictments, charging various offenses against the government, were returned yesterday by the Federal grand jury.

Mrs. Orellia Porino, accused of writing two letters last June, one demanding $5000 and the second $50,000, to Homer McLaughlin, Los Angeles capitalist, was indicted for using the mails to defraud. The young woman, who twice attempted to kill herself following her arrest, also is awaiting a sanitay hearing.

Other indictments were returned as follows: Raymond Alenbaugh, accused of forging a government check; Douglas Reid, accused of violating the Mann Act; James Kelly and John Welch, accused of violating the Harrison and Jones-Miller antinarcotic statutes, and Frank Cuevas, accused of a minor offense against Federal tariff regulations.

Jonathan Club Women Present Entertainment

Forty athletic young women, wives and daughters of members of the Jonathan Club, participated in the gymnasium show conducted by that organization at its clubrooms, Sixth and Figueroa streets, last night.

National, State and county gymnastic champions also were included in the program of entertainment, the first of its kind ever held by the club. Swimming and diving exhibitions were conducted following the gymnasium show. The exhibitions were staged through the courtesy of the Los Angeles Athletic Club. David McCrary, gymnasium instructor at the Jonathan Club, was in charge of the women athletes.

The exhibitions included parallel bars, side horse, Roman rings, tumbling and hand balancing, and a comedy western drama in addition to the Jonathan Club ladies' gymnasium class. Dancing terminated the entertainment.

BOND AGENT SENTENCED AFTER HOAX

Broker Also Must Pay Fine in Effort to Substitute Negro for Prisoner

George Brown, Central-avenue bail-bond broker, yesterday was found guilty of contempt of court in connection with the recent attempt to substitute George Lewis, negro garage worker, to serve a jail sentence for Robert J. Harris, negro waiter convicted of bootlegging. Municipal Judge Ambrose, who exonerated H. S. Hallner, also a bail-bond broker, and Attorney M. G. Phillips of any connection with the substitution attempt, sentenced Brown to serve five days in jail and to pay a fine of $500.

Brown, who was represented by Attorney Clare Woolwine, obtained a stay of execution until 10 o'clock this morning, when he will start to serve his sentence. He announces that he also will pay his fine this morning. Both Brown and Lewis will be questioned by Dep. Dist.-Atty. Joos, who made an investigation, but who declined to intimate what further action, if any, the District Attorney's office may take.

In exonerating Hallner and Phillips, Judge Ambrose stated that the attempted substitution apparently was not Hallner's fault, but due to "the carelessness of his agents," while Phillips had appeared in the case merely as an attorney for Hallner.

Harris jumped a bond of $1000 following his recent conviction for the sale of liquor. On the following day Lewis appeared, gave his name in court as Harris and announced his readiness to begin serving the latter's thirty-day jail sentence. Subsequent investigation revealed the absence of Harris and the attempted hoax.

MARSHALL WILL LEAVE SAWTELLE

Head of Soldiers' Home Given Danville (Ill.) Post; Maj. Hadley Comes Here

A sudden switching of executives between the Sawtelle Soldiers' Home and the Home at Danville, Ill., became known yesterday. On December 1, Gov. O. K. Marshall, who has been in command at the Sawtelle Home for five years, will become Governor at Danville, and Maj. John A. Hadley, who has had charge at Danville for eight years, will become Governor at Sawtelle. The change is made in conformity with the rule of the board of managers to rotate the commanders, and there has been a general moving-round this year.

The new Governor of Sawtelle is a native of Maine. He served in the Spanish-American and World wars, coming out of the latter a major.

Gov. Marshall is a native of Tennessee and served with distinction in the ranks in the Spanish-American War. Preceding his Sawtelle appointment he was inspector-general of the entire system of homes. He is credited with much constructive work at Sawtelle, particularly for the comfort of Civil War veterans. Recently he provided a ball field for the younger veterans.

Veteran, With Pistol in Hand, Found Lifeless

With a burning cigar in one hand and a pistol in the other, the body of Harry Wright, a veteran of the American Army in the late war, was found in the middle of Exposition Park shortly before midnight last night. Police concluded from a note found in his room at 306 East Seventh street that he had committed suicide. He was 35 years of age.

A note found in his room requested that his body be given to the nearest medical college. He also asked that a sister, Jane Wright of Glasgow, Scotland, be notified and that B. F. Smith of Temple, Tex., be advised of his death. His effects he bequeathed to charity.

DOUBT CAST ON 'SHOOTING'

Asserted Victim of Bullet in McPherson Altercation Said to Be Suffering From Old Hurt

Mansfield M. James is suffering from an old hurt that shows no evidence of having been caused by a bullet, in the opinion of nurses and internes in General Hospital who have been in charge of the case since he was taken to the sanatorium Sunday night after telling a story of having been shot at close range by a Bible-carrying gunman when he attempted to stop an argument between two men that resulted from disagreement over Aimee Semple McPherson and Angelus Temple.

Hospital attaches also tell of a number of strange actions that have brought the patient to their notice since his arrival here.

HOLE IN ABDOMEN

They declare that many times James has upbraided them for their "failure to understand my case" and that he has threatened to "jump out the window and go home" if special foods and services are not provided for him.

According to physicians who have examined him, James's wound is a small hole in the abdomen that penetrates only the skin and flesh without reaching the abdominal wall and it is hardly possible that it is the result of a shot, they say. To all appearances the wound is an old one, it is said, although it shows evidence of having been deepened with a sharp instrument recently.

Were it a bullet wound, the skin would have closed up after the penetration, they point out further, whereas James's skin shows no signs of having healed.

Nurses who have been in attendance say the patient's abdomen shows several scars in the same vicinity caused by operations for abdominal ulcerations and express the belief that the wound they now are treating is a similar one which recently has been opened for some purpose.

MYSTERY VISIT

James was visited yesterday by four persons who told hospital attaches they were from Angelus Temple, but who gave no reason for their visit. They spent approximately an hour with the victim, it is said.

Search for the asserted attacker of the man was ended yesterday afternoon by police detectives after they had convinced themselves, they said, that his story was weak.

James once was the object of a healing service at Angelus Temple, police say they discovered when a magazine published by the temple pastor was found bearing pictures of the wounded man under which were captions, "Before Receiving Divine Healing" and "After Receiving Divine Healing."

The pictures were accompanied by an article stating that James had been a victim of abdominal ulcers. All healed but one, whereupon he sought relief at Angelus Temple at a Thursday evening service. The following Monday, the testimonial said, he was completely recovered.

MRS. McPHERSON MUST MAKE AFFIDAVIT

To take the depositions of Aimee Semple McPherson and her mother, Mrs. Minnie Kennedy, for use in connection with Mrs. Virla Kimball's slander suit against them for $1,000,000, Presiding Judge Stephens yesterday named G. J. Kennelly as commissioner. Judge Stephens signed an order directing Mrs. McPherson and Mrs. Kennedy to appear Saturday morning in the office of S. S. Hahn and answer the required questions.

The affidavit on which the order was granted states that testimony of the two women is necessary to permit Mrs. Kimball to prepare her case.

Mrs. Kimball, sister of Mrs. Lorraine Wiseman, whose statements led to the criminal charges against the evangelist, her mother and Kenneth Ormiston, former Angelus Temple radio operator, asserts she has been damaged by assertions that she was the "Miss X" who made an affidavit concerning the Carmel cottage.

This will be the first time Mrs. McPherson has been asked to make a statement under oath since she testified before the grand jury.

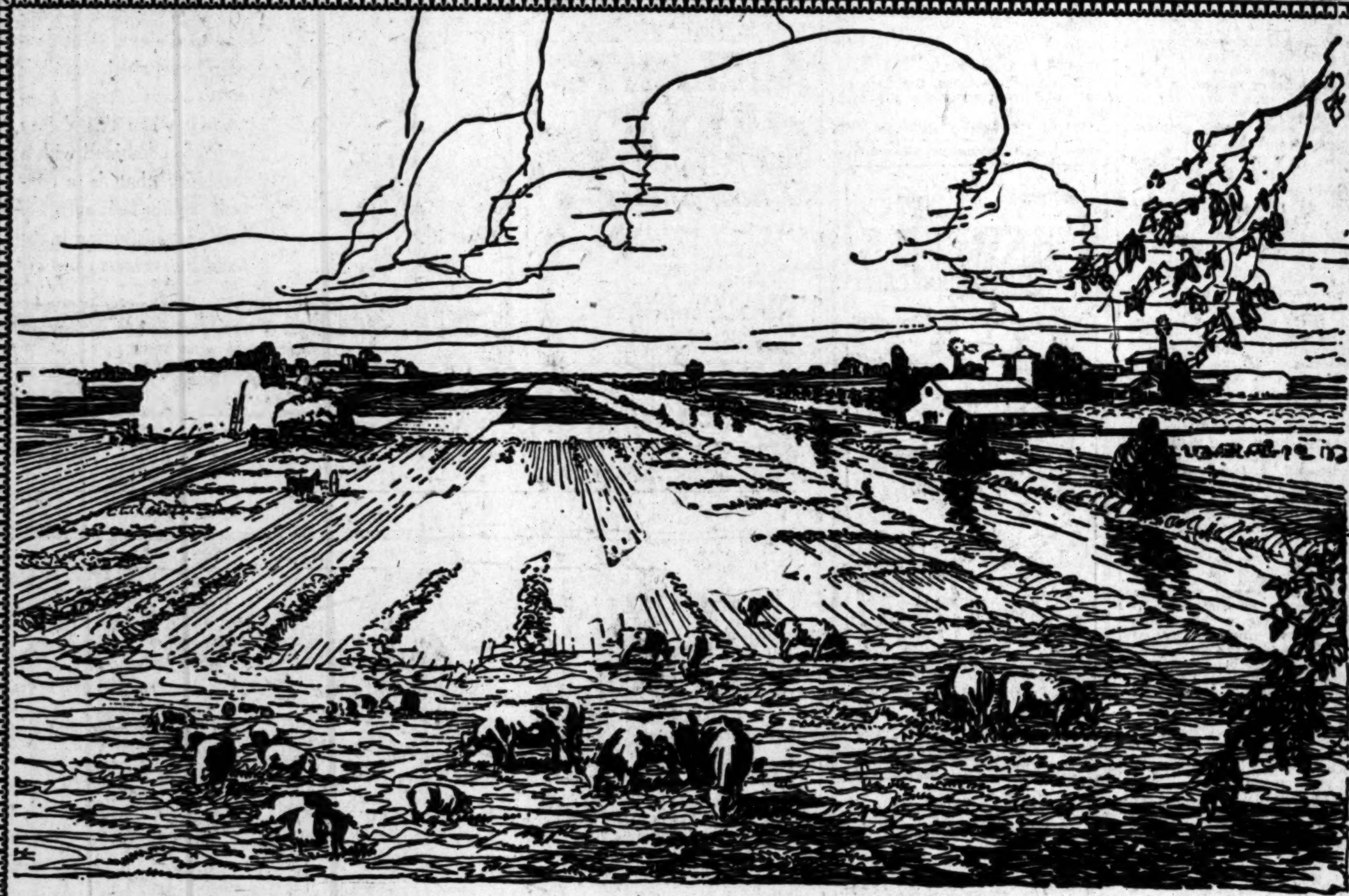

Best Irrigated Land at the Bottom Price

Where in California can a farm land buyer find first class irrigated land in alfalfa or under cultivation for any diversification of crops at $100 to $250 per acre?

There is one place where land bargains of this kind are offered. It is in the rich dairying and diversified farming section of Stanislaus, Merced, Madera and Fresno Counties known as the West Side District. This is a land of green alfalfa fields, fine Holstein dairy herds that bring in each month steady cash incomes; a land of big yields in beans, cotton and all other field and forage crops.

This is a region of plentiful and cheap irrigation water; main canals, with a total length of 350 miles, carry water to all parts of the district; vast networks of laterals and ditches distribute the water over the land. Water costs here are the cheapest found in almost any part of California.

California's Greatest Land Sale

The land in this district that has been bought in past years for dairy farming, vegetable growing and truck gardening by smaller farmers is held at high prices and few of these farms are for sale.

But in the center of the district are the immense land holdings of Miller & Lux Incorporated, who for half a century have been the largest livestock raisers in California and who built the great canal systems that irrigate the entire district. A few months ago the company decided to place its land in the West Side district on the market, priced for quick sale. Shrewd land investors have already purchased more than 70,000 acres. New sales are being closed daily.

These lands are offered in tracts of any size at wholesale prices on easy terms. Thousands of acres are in heavy-bearing alfalfa, cotton, beans, corn, sorghum and other field and forage crops. The listing of acreage includes any type of California farm that a buyer may require.

Call at one of our offices for complete information concerning these lands or mail the coupon for illustrated booklet on Miller & Lux Lands.

Courtesy to Brokers

MILLER & LUX INCORPORATED
841 Subway Terminal Building
Phone Mutual 6517
LOS ANGELES

1114 Merchants Exchange Building
SAN FRANCISCO

901 Pacific Southwest Bank Bldg.
FRESNO

MILLER & LUX INCORPORATED
Please send your illustrated booklet on Miller & Lux farm lands.
Name..........
Street..........
City..........

T 11-18-26

Arden... Extra Rich...

Have You Entered Yo... Arden Certified Da... Contest? If not, ask you...

The Pieces of 8 s... —at Barker Bros.

Silverware for a Service of Eight including Utility T... in 1847 ROGERS BROS. SILVERPLATE

Many Patterns in HOLLOW WARE *to match*

SILVERWARE
for a service of eight
Eight of each in hollow handle dinner knives with stainless steel blades, dinner forks, dessert spoons, tea spoons, a sugar shell and a butter knife . . . in any of the famous 1847 Rogers Bros. patterns . . . including the Ambassador—Anniversary—Ancestral—and the new Argosy.
with the gorgeous Chest displayed
$49.50
or with the UTILITY TRAY Patented
$44.50

BARKER BROS. SEVENTH STREET FLOWER AND FIGUEROA

'1847 ...

A USED CA...
Times Want Ad...

Arden Certified MILK

Extra Rich

Have You Entered *Your Baby* in the Arden Certified Dairy Prize Baby Contest? *If not, ask your milkman about it.*

HOOVER'S WORK PRAISED

Secretary's Aid to Foreign Business Stressed in Address at City Club

Prolonged applause followed the mention of the name of Herbert Hoover at the City Club yesterday when Maurice Carasso, past president of the World Traders of Los Angeles, spoke in glowing terms of the long service of the Secretary of Commerce in behalf of national prosperity.

Speaking on "Trading With the World," Mr. Carasso first called attention to "the chief characteristic of the American people—aggressiveness in constructive action." Surplus production, said the speaker, must be disposed of through trade with our neighbors across the seas to prevent stagnation in development at home. To this end, he said, the Department of Commerce is functioning most admirably.

Figures indicative of the prosperity of the United States were cited by the speaker, who said that last year our total foreign commerce amounted to $9,045,311,698, the imports being $4,226,5[illegible]263 and exports $4,818,772,435.

"We have $10,400,000,000 invested in foreign countries, an increase for last year of $1,200,000,000," said Mr. Carasso. "Last year America produced 220,000,000 pounds of prunes, 60 per cent of which were exported. We produced 11,000,000 bushels of barley, 1⁄2 per cent of which amount was shipped abroad. Your Los Angeles Harbor last year was the visiting port of 6417 vessels, which handled more than 22,000,000 tons of products valued at $671,500,000. Your exports to foreign countries totaled $80,775,587, your imports amounting to $42,100,652."

Indicating America's dependence on foreign countries for commodities not produced here, the speaker mentioned, among other statistics, the fact that the United States last year imported $435,000,000 worth of rubber, $286,000,000 worth of coffee and $31,000,000 worth of tea.

A feature of the program was the presentation to the City Club, by Col. Charles Decker of the United States Medical Corps, of a large silk flag, the gift of a group of officers of the Association of the Army of the United States.

EIGHT YEARS TACKED ON TO LIFE

Average Man Now Entitled to 55 Years on This Earth Provided He Isn't Addicted to Jaywalking, Insurance Commissioners Declare

Mister Average Man is entitled to live fifty-five years in these modern days, provided he uses common sense and doesn't indulge in jaywalking. Not so long, perhaps, but even that is a gain of eight years since 1916 when, according to national insurance commissioners in convention here, the average span was only forty-seven years.

Women, too, have attained an eight-year handicap in the same period. In 1916 the statistical experts allowed her only fifty-one years, but today she has fifty-nine to her credit. Statistics also show, the insurance men assert, that married men really live longer than single ones, but the same isn't true of women. It is pointed out that the tendency of bachelors toward the primrose path makes them better prospects for the undertaker, while unmarried women are less subject to fleshly ills, have less to worry about and therefore their days are longer. The statistics were compiled by Anthony Craig, actuary of the Metropolitan Life Insurance Company of New York.

The increased longevity is attributed to great advances in medical science in the last ten years, better sanitation, control of yellow fever, tuberculosis and other insidious diseases.

PORT WINS LARGE SHIP REPAIR JOB

Drydock Corporation to Rebuild Oil Tanker Solana Recently Wrecked on Reef

The local port yesterday obtained the largest repair job in the history of Pacific shipbuilding when the contract for rebuilding of the Associated Oil tanker Solana was awarded to the Los Angeles Shipbuilding and Drydock Corporation, low among five bidders, with a tender of $345,085, and 110 days for completion.

The Solana, which went aground in a fog off Point Purisima the 2nd inst., was later salvaged and brought to the port by Merritt, Chapman & Scott after unusual engineering feats in getting the wrecked vessel off the reef.

The reconstruction of the Solana will require almost complete rebuilding of her hull bottom, reconstruction of practically every bulkhead, and the installation of many new frames, crossmembers, tanks and deck portions.

The complete list of bidding firms follows:

Los Angeles Shipbuilding and Drydock Corporation, $345,085 and 110 days for completion; Moore Shipbuilding Corporation, San Francisco, $347,746 and 113 days; Bethlehem Shipbuilding Corporation, Ltd., Los Angeles, $353,954 and 110 days; Todd Drydock Corporation, Tacoma, $379,500 and 116 days; Hanlon Shipbuilding Company, San Francisco, $379,525 and 125 days.

Announcement of the award was made last night by George D. Zeh, president of the Associated Oil Company.

NEW IDEA IN FILM HOUSE SPREADING

Hal Roach Now Planning "Short Subject Theater" for San Francisco

With negotiations reaching a satisfactory stage for the erection of a "short subject theater" in downtown Los Angeles, Hal Roach, comedy producer, left yesterday for San Francisco, where he is slated for several conferences regarding the institution of a similar project in the Bay City.

It is the plan of the producer to see that Los Angeles soon will boast a real "drop in" theater, showing short subjects only, in a varied program which will prove a boon to shoppers and others with possibly but half an hour or an hour to spare.

"There is no reason," he says, "why a theater of this sort should not prove extremely profitable in any large city. By showing a program of, say, an hour and a half, including two comedies, a news reel, an additional news reel featuring events of local interest, besides some sort of novelty reel, and with two bands alternating as accompaniment, I believe the popular fancy will be struck immediately.

"With the policy of putting the screen's greatest names in comedies of short length, this type of theater could feature even more popular players than its competitors.

"I fully expect to see the 'short subject theater' a thriving reality in all the large cities soon."

ASSESSMENT CONFIRMED

The $238,946 assessment for the improvement of streets in the Glassel avenue and Avenue 45 improvement district was confirmed by the City Council yesterday after objections to individual assessments from some of the property owners had been sustained and their assessments revised.

CROSSINGS ISSUES UP NEXT WEEK

Council, Railway Company and Citizens to Thresh Out Vexed Problem

The entire question of the separation of grade crossings across the Pacific Electric tracks at La Brea avenue and Venice Boulevard and at Pico Boulevard and San Vicente Boulevard and of the opening of a new crossing at Redondo Boulevard and Venice Boulevard will be taken up at a joint meeting of the City Council's Street Opening and Widening and Bridges and Viaducts committees in the Council chamber at 1:30 p.m. next Wednesday.

This action was taken by the City Council yesterday upon receipt of a report from City Attorney Stephens that the law did not permit the city's share of grade-separation costs to be spread over an assessment district.

Councilmen Sparks and Hughes, who are battling for the opening of the new crossing over the Pacific Electric tracks at Redondo Boulevard and at Venice Boulevard, approved of next Wednesday's conference, which will be attended by Councilmen, representatives of the railway company and of the property owners. The Council is hopeful that an agreement can be reached so that the delay in the opening of these crossings and the separation of grades will be ended.

Twenty Acts on Show Program for 233 Club

With the appointment of Roy McCray as stage director, Herbert Rawlinson as master of ceremonies for the vaudeville acts, and Monte Blue as master of ceremonies for the motion-picture stars' presentation, plans for the Two Thirty-three Club show and dance at the Shrine Auditorium on Thanksgiving eve were practically completed yesterday.

The program will include twenty acts of vaudeville, the list including ten headliners. Among the acts already booked are Ethel Magnen's wonder kiddies, Barto and Mann, S'aymen Ben Ali's blue devils, Teddy Winslow, Joseph D'iscay, Lupino Lane, Dooley and Lee, Clyde Cook and a Fanchon and Marco chorus of forty. The Two Thirty-three Club orchestra of forty pieces, under the direction of Bert Crossland, will play for the dancing.

Board Upholds Discharging of Police Officer

The Police Commission at a special meeting yesterday sustained the action of the superior officers of Police Officer A. Dement in discharging him. Dement had appealed.

According to the charges, Thornton Sydney complained that the officer had threatened to arrest him and a girl sitting in a parked automobile unless $100 was forthcoming. Sydney, it was declared, notified the detective bureau and next day gave a $100 bill to Dement, who, perceiving he was being followed, swallowed it. The bill, it was said, was recovered at the Receiving Hospital.

Dement, according to Police Commission records, pleaded not guilty to bribery and guilty to extortion in Superior Judge Keetch's court and applied for probation. His hearing was set for December 2.

BOND BIDS CALLED FOR

Offers on $15,750,000 Issue to Be Opened December 14

Bids will be received and opened by the City Council December 14 for $15,750,000 Los Angeles municipal bonds, by action of the City Council yesterday in advertising for bids.

The final list eliminated $900,000 bridges and viaducts bonds, so that the securities to be sold are $4,000,000 City Hall, $4,000,000 municipal power, $6,000,000 water, $1,000,000 bridges and viaducts, $500,000 playgrounds and $250,000 receiving hospital and branches.

The maximum interest rate which will be considered in the bids is 4½ per cent.

CHILDREN SEND SANTA PLEA

Letters From Boys and Girls Asking That Reindeer Come Again Pour in on "Times"

Letters from boys and girls of Los Angeles urging Santa Claus to be sure and bring his reindeer to Los Angeles for another long daylight visit are being received daily.

News that The Times' invitation to Santa Claus had reached the Ice Palace up near the North Pole has spread over the city. Many children were so thrilled upon seeing the reindeer last year they want to see them again. Others failed to see them last year and are afraid they will miss them again this year. And so their urgent appeals are daily pouring into The Times.

One entire B-2 class of the Dayton Heights school, under Miss Hazel G. Glover, devoted a language lesson to writing a letter to The Times asking that Santa Claus visit the school again this year. Some stirring appeals resulted. For instance:

"Tell Santa Claus that we want Santa Claus to come to Dayton Heights and we thank you very much for coming again and we hope that you come again. From Virginia Kaibi to Santa Claus 307."

Another, from Yoneka Higashi: "To The Times, Los Angeles, Cal.: Dayton Hights School. We would have Santa claus to come."

And from Marcella Hastie: "Tell Santa Claus to come to the school to see the children. Please tell him if you would."

Another little girl asks The Times to relay the following letter written by her to Santa Claus.

"Dear Santa Claus: I love you and I want you to come back with your reindeers this year. Sally Holmes, 1207 Huntington Drive, South Pasadena."

With such requests pouring in from all sides, and the above are only a few samples, old Santa Claus will surely have to make every effort to bring his reindeer down here again. An answer to the invitation is expected any day now, probably by the end of the week.

ANNOUNCING THE PIECES of 8 CHEST

Captain Youngwife finds the Chest of her fondest Quest

SHE sailed and sailed the shopping seas . . . hoping some day to find it. But always the treasure eluded her.

"Sixes" and "twelves" were everywhere. But never a set of "eights".

"Twelve is too many", she sadly sighed, "for my normal table needs. And six doesn't provide a spare or two for the unexpected guest."

But time and tides are kindly to Captains fair and patient. In a gorgeous chest, she beheld, one day, her long-sought "Pieces of Eight". Eight of each, instead of the usual sixes or twelves, in hollow handle dinner knives with stainless steel blades, dinner forks, dessert spoons and tea spoons, with a sugar shell and a butter knife to complete her "just right" service.

And now all voyagers on the shopping seas may share this selfsame treasure. For the new Pieces of Eight Set in 1847 Rogers Bros. Silverplate is now being featured at The Silverware Show holding sway this month at the stores of all good silverware dealers.

SILVERWARE *for a service of eight*

Eight of each in hollow handle dinner knives with stainless steel blades, dinner forks, dessert spoons, tea spoons, a sugar shell and a butter knife . . . in any of the famous 1847 Rogers Bros. patterns . . . including the Ambassador—Anniversary — Ancestral — and the new Argosy.

with the gorgeous Chest displayed

$49.50

or with the Utility Tray Patented $44.50

There are tea and dinner sets to match any of the 1847 Rogers Bros. knife and fork patterns

1847 ROGERS BROS.

SILVERPLATE

INTERNATIONAL SILVER CO.

"THERE IS NO SUBSTITUTE for a MUSICAL GIFT!"

Southern California MUSIC COMPANY 806 and 808 So. Broadway

"EVERYTHING that's MUSICAL"

Community Chest Appeal

Buescher Saxophones $80 to $345

Few gifts would be more pleasing to the boy than one of these splendid saxophones. Buescher True-Tone Instruments are acknowledged leaders—they have reached heights of perfection obtained by none other. Complete story of the saxophone in book form is yours for the asking.

Brunswick Seville $125

The new improved Brunswick Phonograph in an attractive cabinet of the console type. This instrument has the newly developed Brunswick reproducer, tone arm and tone chamber and is operated by a powerful 2-spring motor. The cabinet contains two 12-in. record albums.

Albert Clarinets $30

An imported instrument, with 15 keys, 4 rings and roller keys, of Grenadilla wood, low pitch. Can be had in keys of A, Bb, C or Eb. Price includes side-opening case, one dozen extra reeds, two swabs and cork grease.

6-Tube Atwater Kent Radio $75

This set has the famous one-unit control. Is contained within an attractive cabinet of compact design and will amaze you with its performance. The price, $75, is less tubes, batteries and loud speaker.

Musical Gifts for Music Students

For the boy or girl studying music, few gifts would be more acceptable than something pertaining to music. As the "home of EVERYTHING that's Musical," we offer many suggestions. Among them, the Metronome at $5 and the music stands at $2.25, which are illustrated above.

Ukulele Banjos and Ukuleles

The Southern California Music Company offers one of the largest and most inclusive selections of these popular instruments which you will find anywhere. Prices range from $1.39 to $60. Here is an inexpensive gift which is certain to bring much pleasure.

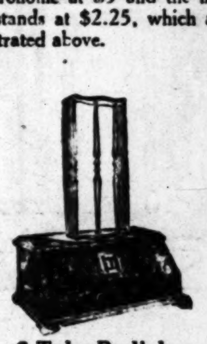

6-Tube Radiola $165

This Radiola 25 is one of the most popular receivers on the market today. Its operation is extremely simple and the selectivity most pleasing. This price is less batteries and loud speaker. We offer the complete Radiola line for your selection.

The Orthophonic Credenza $300

One of the outstanding instruments in the marvelous new Victor line. It will play all records and the motor runs 20 minutes without rewinding. The cabinet is of Walnut or Mahogany with Italian Renaissance decorations. Sold on easy terms.

Piano Accordions $300

One of the famous Crucianelli instruments. The piano accordion is fast becoming one of America's favorite instruments. Easy to play and well named "an entire orchestra in one instrument." Sold on the most convenient terms.

Brunswick Portable $30

An instrument which is smaller and more attractively finished than those you have heretofore seen. Has the special reproducer, tone arm and tone chamber, which makes possible really good music. Also, has container for twenty records.

Southern California MUSIC COMPANY 806 and 808 So. Broadway

A HOME TO SUIT YOU

In the locality you prefer—right number of rooms near schools and transportation—level ground or hillside. You'll find it advertised in

TIMES WANT ADS

The finer points of Bank of America Service

consist of more than merely accepting deposits, paying out money or making loans. They include dependable advice on financial and business problems, real estate transactions, and helpful information pertaining to Wills, Estates, and general trust matters.

This service is given freely and cheerfully—and you are urged to take advantage of it whether or not you are now a patron of the institution.

BANK OF AMERICA
COMMERCIAL—SAVINGS—TRUST
Head Office, 752 South Broadway
LOS ANGELES BRANCHES
SEVENTH AND FIGUEROA — VERMONT AND MELBOURNE
WILSHIRE AND WESTERN — WEST 6th AND RAMPART
HOLLYWOOD AND WILCOX — MELROSE AND LA BREA
WASHINGTON—CRENSHAW — ANGELES MESA AND 54th
OTHER BRANCHES
SANTA MONICA, OCEAN PARK, HUNTINGTON PARK, CULVER CITY, TORRANCE, GLENDALE, BURBANK, POMONA, SANTA BARBARA, ANAHEIM, FULLERTON, PLACENTIA
HALEY ST., Santa Barbara

A USED CAR will run your business errands—take your family outdoors—bring you lots of joy. Best buys are in Times Want Ads

666 is a prescription for Colds, Grippe, Flu, Dengue, Bilious Fever and Malaria. It kills the germs.

As Flagship of 3800 Trains it has every refinement of service—

BROADWAY LIMITED
from Chicago to New York

To make it a worthy leader of the largest fleet of trains in America, the Broadway Limited has been equipped with every new luxury of travel.

Personnel selected from the biggest army of railroad men in the country—a picked train crew—a capable staff of courteous attendants—specially trained chefs.

The Broadway Limited travels the shortest route of any from Chicago to New York and the East. The ten other trains which each day speed over the Pennsylvania from Chicago to New York include the Gotham Limited, the Manhattan Limited and the Pennsylvania Limited.

BROADWAY LIMITED—Chicago to New York in 20 hours
Lv. Chicago 12:40 P.M. Ar. New York 9:40 A.M.
Lv. New York 2:55 P.M. Ar. Chicago 9:55 A.M.
Consult local ticket agents or address Frederick Webb, District Passenger Agent, 318 Van Nuys Building, Los Angeles, Calif. Telephone TRinity 4688.

PENNSYLVANIA RAILROAD

HOTEL ASSURED FOR FLINTRIDGE

Two Other Large Building Property Sold

Developments for Day More Than $2,000,000

Four Choice Pieces of City Projects Announced

Three projected buildings costing together more than $1,750,000, and the sale of four choice pieces of property throughout the city, brought yesterday's major realty development to $2,020,000, when regarded in monetary terms.

Featuring the day's announcements was the definite assurance that a $750,000 150-room tourist hotel will be constructed in Flintridge. The structure, now under way, will be built for former Senator Frank P. Flint, and will be known as the Flintridge Hotel. It will be from one to four stories in height, will be constructed in the motif of rambling California-Spanish architecture and will be spread over a six-acre knoll on the southeast side of St. Katherine's Drive, Flintridge.

The landscaped surroundings of the hostelry will cover an area of thirty acres, Senator Flint declared.

That a high-class building, costing approximately $500,000, will be constructed on property 260x130 feet in dimension, located at the southwest corner of Jefferson and McClintock avenue, was evidenced in the purchase of that site yesterday by Ralph M. Smith of the Ventura Land and Water Company and a corroboration of a report of the proposed improvement of the site by K. F. Euper, realty broker, who handled the deal.

The property, a portion of which is occupied by the University Methodist Episcopal Church, turned at a price of $100,000, it was said. Mr. Smith plans to erect a first-class theater on the site, Euper declared.

The third of the day's large projects is seen in the announcement of Architects Walker and Eisen that the firm has been commissioned to draw plans for a $500,000 country and beach club unit to be constructed for the St. Andrews Golf and Country Club at White Point, San Pedro.

The structure will be of the low rambling type of architecture built of reinforced concrete, it was said. Financial arrangements for the erection of the club have been completed and work is under way on the plans, the architects announced.

Two Hollywood Boulevard sites figured in the day's activity again with the purchase of a piece of property 68x152 feet, located at 5206 Hollywood Boulevard by A. D. Van Vranken for $70,000. A residence now on the site will be razed for a new improvement, it is said. Fred M. Murphy has bought for $100,000 a business block located at 5524 Hollywood Boulevard. This property has a frontage of sixty feet on the boulevard. Both deals were reported by Henry G. Krohn, Hollywood realty man.

I See by Today's "Times" Want Ads—

That experienced man is wanted who understands rubbing and polishing lacquer.

That a beautiful mountain cabin in Palmer Canyon—running water and trees—is for sale.

That advertiser with cash wants to buy business property up to $50,000. Must show fair returns.

That first-class switchboard operator with six years' local experience wants position.

GOVERNORS OF REALTY MEN CHOSEN

Eleven Members of Board Voted to Office Yesterday; Will Convene in January

Eleven members of the board of governors of the Los Angeles Realty Board were elected yesterday. They will serve a two-year term. The vote was polled at the Realty Board headquarters in South Flower street. Harry H. Culver, Mason Case, Guy M. Rush, Harold C. Ferguson, Bernard Rosenthal, Clarence Urban, Clem Glass, C. W. Grant, E. Avery McCarthy, W. E. Dimmick and C. R. L. Crenshaw were chosen. They will take office January 1.

"The board of governors is composed of twenty-six members," George H. Coffin, president of the local realty organization, said. "Eleven were elected yesterday to fill places of those retiring this year. Ten will retire in 1927, which will call for an election filling those places, these eleven just elected acting for a second year. This leaves five to be elected by the branch boards to make up the twenty-six total. Each branch has one representative serving a one-year term on the board of governors.

"Early in January this board will convene. It will elect a president, first vice-president, second vice-president, secretary and treasurer for the Los Angeles Realty Board. These new officers probably will be installed at a banquet some time during the same month," Mr. Coffin said.

BATTLESHIP MARYLAND SETS MARK

All Records Broken for Night Firing Practice With Secondary Batteries

The U.S.S. Maryland broke all existing records for night battle practice with secondary batteries when she fired that practice with battleship division five Tuesday night, according to semiofficial reports made yesterday. The Maryland's merit was almost perfect, it was said, fired with five-inch batteries at a range of approximately 5000 yards.

Last night night battle practice "B" was fired off the coast by three units of battleship division three, the U.S.S. Nevada, U.S.S. Arizona and U.S.S. Pennsylvania. Tonight the practice will be completed when three units of battleship division four, the U.S.S. Idaho, U.S.S. Mississippi and U.S.S. California fire. The U.S.S. New Mexico, also a unit of the latter division, will postpone her night firing on account of preparation for short range battle practice, which she will fire Monday.

Egan Victor in Suit Launched by Mrs. Carter

Suit of Mrs. Leslie Carter, the actress, against Frank Egan, producer of "White Collars," wherein she claimed $8750 for asserted breach of contract on Egan's part in not presenting her in "Stella Dallas" on or before June 1, 1925, has been settled in Egan's favor, it became known yesterday.

Mrs. Carter placed her claim in the hands of the Actors' Equity Association, according to Egan's attorney, James G. Scarborough, Jr., and it agreed to arbitrate the matter, but when the two arbitrators selected failed to reach decision, both sides agreed to allow Superior Judge Thomas to decide the case, which he did in Egan's favor.

According to Scarborough, his client's contract with Mrs. Carter was contingent on acquiring the producing rights to the play which Mrs. Carter asserted she could obtain, but a controversy developed between a producing firm which was part owner in the rights and the author, and after a month's effort to procure the rights negotiations were declared off.

THIRTY-ONE TAKEN ON LABOR-LAW CHARGES

Deputy State Labor Commissioner Barker yesterday caused the arrest of thirty-one men at the Central-avenue produce market, charging them with violation of the State labor law. It is asserted they employed youths under 18 years of age to work between midnight and 6 a.m. The charges were filed in Municipal Judge Pope's court.

EDDIE CANTOR ON HIS WAY WEST

Author is Eddie, Who Will Star in "Special Delivery;" Ford's "Mother Machree" Made Partly in Ireland; Barnstormers Never Beat "Uncle Tom" Luck

BY GRACE KINGSLEY

That busy young actor, Eddie Cantor, who has been playing on the New York stage in addition to making personal appearances with his Paramount picture, "Kid Boots," in and around the eastern metropolis, is coming West once more to make at least one more picture for Paramount. He left yesterday and will arrive here on Sunday.

EDDIE CANTOR

The comedian's new picture will be called "Special Delivery," and its author is none other than Eddie himself. In it he will play the role of a letter carrier, the appeal of the story having to do with an old lady on his route, who is looking for money to be sent her by her son in a far-away city in order that she may go to him.

After arrival Cantor will take a week in which to work on the details of the story with some of the scenario writers and comedy constructionists of the Paramount studios. No director is yet assigned.

It goes without saying that Cantor's wife and family will accompany him westward, and that they will have a great holiday season.

"Kid Boots" registered such a terrific hit that it looks as though Cantor may forego the stage entirely in favor of the movies.

"Mother Machree" A Special

Such a very splendid picture has John Ford made of "Mother Machree" that Winfield Sheehan and other Fox executives have decided not to let it go as a program picture, but are holding it for a special showing next fall.

BELLE BENNETT

What is more, the picture is to be built into a special feature-length film, and for this purpose additional scenes are to be made in Ireland, Chester Lyons, who photographed the picture, being probably the man who will be sent over to get the scenes. It is possible, though not likely, that Ford himself will go across seas, the scenes required being merely atmospheric.

Belle Bennett and Neil Hamilton are the leads in the picture, with Ethel Clayton, Victor McLaglen and others in important roles.

Ford, it will be remembered, directed "The Iron Horse" and "Three Bad Men," both big successes.

Constance's Story and Lead

Now that Constance Talmadge is all set to go on her new First National picture which Marshall Neilan is to direct it will be interesting to everybody to know the title of that picture and the name of her leading man.

CONSTANCE TALMADGE

I have already told you that the story was a naughty French farce, and you won't need any further proof of it than the title, which is the spicy one, "All Night."

Antonio Moreno will be Constance's leading man, and a splendid cast will support her. Work is to be commenced within a few days.

Lorraine Eason Signs

All the fans who were lured by the pretty face and the intriguing personality of Lorraine Eason, who played the feminine lead in the Paramount picture, "We're in the Navy Now," will be delighted to know that the young actress has just signed a five-year contract with F. B. O.

LORRAINE EASON

Miss Eason's first engagement will be as one of the leading ladies in H. C. Witwer's "Wise - Cracker" series of F. B. O. pictures.

"Uncle Tom" Heard From

No "Uncle Tom's Cabin" company out in the sticks ever had more exciting experiences, apparently, than Universal's company making that tried and true classic is having, according to its scribe, Sam Jacobsen, who went along down south to see that if Little Eva or any member of the company got eaten by the bloodhounds, the fact was duly recorded. At present the company is circulating in and around Natchez and Memphis, making scenes.

"I have had enough experiences on this trip to tell my great grandchildren," writes Jacobsen. "The second night on the Mississippi River, we had a fire aboard. Of course there was great commotion, but the pilot extinguished it with no damage, which greatly pleased the business manager. Right after that a boiler blew out with a noise like Bill Stapp expressing an opinion about Universal. The sidewheel wall was broken, and one of the rooms was flooded, but no one and nothing was hurt except the bank account of the Delta Line.

"Pollard is getting some amazing scenes after a period of trial and tribulation that would make even Job shed a tear. Memphis seemed to be doing all in its power to put the banshee on us. The School Commissioners refused to permit the children to work for us; the War Department representative refused to permit us to paint 'Kate Adams' out and substitute 'La Belle Riviere' as the name of the boat. We had to paint it on tin and tack it above the name. We found only a few negroes in Memphis and are carrying them along. We picked some up at Helena, Ark., and the rest at Greenville, Miss., and they are perfect types. Found one negro girl in Memphis. She is a reporter on a colored paper and quite well educated. Pollard gave her a bit and her work will be one of the outstanding pieces in the picture.

"Virginia Gray is a perfect Eva. She takes direction like a veteran. Pollard is pleased with her. She is one of the most beautiful things I ever saw on the screen.

"Here is a true one—not a gag. One of the aged negro women almost swooned when she came down below deck and was put in her position for the scene. She thought that slavery had come back when she saw the shackles. We had quite a time telling her it was only playing.

"One of the old negroes we picked up at Helena came to us just as the boat was sailing. He had been on board all morning, and he just reminded himself that his beans were on the stove. We had to hold the boat while the old boy ran back to keep his lunch from burning."

Sally Rand in It

Sally Rand has been added to the cast of "Getting Gertie's Garter," in which Charles Ray and Marie Prevost play the leads for Metropolitan.

Others in the cast are Harry Myers, William Orlamond, Fritzie Ridgway and Franklin Pangborn.

Gertrude Orr's Good Work

Teaming of writers or of writers and directors, seems to be the thing now-a-days. Now it is the Fox Film Corporation who have constituted a new director-writer team, the same being composed of Roy Neil and Gertrude Orr as director and writer, respectively.

GERTRUDE ORR

Miss Orr adapted and prepared the continuity of "The City," of "Mother Machree," and others. Now she is working on the continuity of the H. G. Wells story, "Marriage."

Estelle Taylor Stars Soon

Now that Estelle Taylor has returned from the East where she played a leading role in "New York" for Paramount, it is expected that she will shortly commence work on a new picture for United Artists.

In the new picture it is understood that Miss Taylor is to be featured. The name of the picture is not yet ready for announcement.

Nat Ross to Direct

Nat Ross has been signed to direct the new series of "Collegian" stories which have been written and which will be supervised by Carl Laemmle, Jr. George Lewis is the star and playing opposite him will be Dorothy Gulliver, while others in important roles are Eddie Phillips and Haydn Stephens.

Gag Man for Duncans

The famous Duncan Sisters, Rosetta and Vivian, will soon put forth their maiden effort in United Artist pictures. John W. Considene, Jr., president of Feature Productions, Inc., and general manager of the Joseph M. Schenck organization has signed Clarence Hennecke as a comedy constructionist (yes, it's the same sort of job we used to call gag man.) to assist Lois Weber. Miss Weber, you will recollect, is to direct the Duncans in their first costarring picture for United Artists.

ROSETTA DUNCAN

Miss Weber is holding daily conferences with Mr. Considine and the Duncan Sisters.

Work on "Topsy and Eva" will be commenced as soon as the script is finished and the Duncans have fulfilled a number of stage engagements. The picture is to be made at the United Artists studio, formerly the Pickford-Fairbanks studio. In their initial screen venture, therefore, the Duncans are to work on the same lot with Mary Pickford, Douglas Fairbanks, Norma Talmadge, Constance Talmadge, John Barrymore and others.

Marc MacDermott in "Resurrection"

No less interesting an actor than Marc MacDermott is to assume one of the important roles in the film version of Count Tolstoy's "Resurrection," which Edwin Carewe will produce and direct for Inspiration Pictures.

MacDermott's selection by Carewe came after an extensive search for the man to portray Maj. Schoenboch.

Langdon's Beauty Bunch

That modest comedian, Harry Langdon, decided evidently that his personal talent and beauty needed a little first-aid, especially as regards the beauty angle. So he has no less than five lovely leading women in "Long Pants."

The newest beauty to be hired is Priscilla Bonner. The others include Alma Bennett, Betty Baker, Ann Christie and Babe London.

And that isn't meaning to slight Gladys Brockwell, either, who is a beauty in her own right, only she happens to be playing a young mama role.

Miss Brockwell has lately bobbed and blondined her hair, and at the Sixty Club the other night she looked about 20.

Theaters—Amusements—Entertainments

LOEW'S STATE
DIRECTION WEST COAST THEATRES
ASHER, SMALL & ROGERS PRESENT
CORINNE GRIFFITH
"SYNCOPATING SUE"
"TIN HATS"
WITH CONRAD NAGEL AND CLAIRE WINDSOR

FREE AUTO PARK
WEST COAST UPTOWN
DIRECTION WEST COAST THEATRES
COMING NEXT FRIDAY
THE MIDNIGHT SUN
LAURA LA PLANTE
PAT O'MALLEY
RAYMOND KEANE
GEORGE SIEGMANN
LAST TIMES THURSDAY
MILLIONAIRES
Geo. Sidney—Vera Gordon

CRITERION 7th & GRAND
2nd AND FINAL WEEK
NORMA SHEARER

BURBANK THEATER
6th and Main
SHE COULDN'T SAY NO
GIRLS GALORE
MUSTN'T BE MISSED

El Capitan HOLLYWOOD
There is a Matinee Today
EDWARD D. SMITH'S
CASTLES IN THE AIR
EVERY NIGHT
WED. & SAT. MATS.

HOLLYWOOD MUSIC BOX
MIDNITE Matinee Saturday 11:30 P.M.
CARTER DE HAVEN'S FANCIES
WED. MAT. 50c & $1.50

THEATRE TICKETS
GITTELSON BROTHERS
BILTMORE HOTEL HOLLYWOOD

MOROSCO
SPOKEN DRAMA
"THE FAMILY UPSTAIRS"
Curtain Nightly 8:30—Mats. Today & Sat.

ERLANGER'S BILTMORE
LAST 3 DAYS
BEGINNING SUNDAY MATINEE
LADIES of the EVENING
Mon. Nov 22 SEATS TODAY
BLOSSOM TIME

Orpheum
RUTH ROLAND
KRAFT & LA MONT · BUD & JACK PEARSON
MLLE. ODALI CARENO · DOOLEY & SALES
LONDON, PARIS & NEW YORK

MASON
Richard BENNETT
BELASCO
"Gentlemen Prefer Blondes"
SEATS SELLING FOR THANKSGIVING

PHILHARMONIC AUDITORIUM
PHILHARMONIC ORCHESTRA
WALTER HENRY ROTHWELL, Conductor
TONIGHT AT 8:30
PRICES: 50c, 75c, $1.00, $1.50

Amusements—Entertainments

LOEWS STATE
DIRECTION WEST COAST THEATRES INC.
CORINNE GRIFFITH
in "SYNCOPATING SUE"
HATS
CONRAD NAGEL AND CLAIRE WINDSOR
STARTS FRI

WEST COAST UPTOWN
STARTING NEXT FRIDAY
"MIDNIGHT SUN"
A UNIVERSAL SUPER-PRODUCTION
DIRECTED BY DIMITRI BUCHOWETZKI
THE GORGEOUS, GLITTERING LOVE-DRAMA OF A GRAND DUKE AND A DANCING GIRL
LAURA LA PLANTE
PAT O'MALLEY
RAYMOND KEANE
GEORGE SIEGMANN
STARTS THURSDAY
"MILLIONAIRES"
Vera Gordon

CRITERION 7TH & GRAND
NORMA SHEARER in "UPSTAGE"
SHE COULDN'T SAY NO
GIRLS GALORE
MUSTN'T BE MISSED

There is a Matinee Today
EDWARD D. SMITH'S
"BATTLES IN THE AIR"
150 MATS
MIDNITE Matinee Saturday 11:30 P.M.

CARTER DE HAVEN'S "FANCIES"

THEATRE TICKETS
TICKETS FOR ALL AMUSEMENTS
ALLSON BROTHERS
HOLLYWOOD
LANKERSHIM HOTEL

Mat. Today, 2:30
"THE FAMILY UPSTAIRS"
Mats. Today & Sat. 2:30
SUNDAY MATINEE
"LADIES of the EVENING"

Orpheum
RUTH ROLAND
BUD & JACK PEARSON
RENO-DOOLEY & SALES-ROY CUMMINGS
LONDON, PARIS & NEW YORK

MASCO
Helen Pretor Blonde
ING FOR THANKSGIVING MATINEE

PHILHARMONIC AUDITORIUM—Fifth at Olive
PHILHARMONIC ORCHESTRA
HENRY ROTHWELL, Conductor
TOMORROW AFT. AT
50c, 75c, $1.00, $1.50, $2.00, $2.50

Theaters—Amusements—Entertainments

NEW PLACE OF GOLDEN WEST
CARTHAY CIRCLE THEATRE
OFF WILSHIRE AT CARTHAY CENTER
ANOTHER TRIUMPH
TELL THE WORLD
IT WILL BE THE GREATEST NIGHT OF THE THEATRICAL YEAR
ALL THE FAMOUS WILL BE THERE
8:15 NOV. 19TH 8:15
World Introductory Premier of the Greatest Picture of all time
WILLIAM FOX Presents
"WHAT PRICE GLORY"
Directed by R. A. WALSH

Brilliantly enhanced by Carli Elinor's great musical score, played by ELINOR'S CONCERT ORCHESTRA
Gorgeously embellished by JACK LAUGHLIN'S sensational prologue "GLORY" with 50 artists
Seats now on sale for this opening Friday evening and first two weeks at the box office. Phone ORegon 1104; Wiley B. Allen Music Co., 735 S. Broadway, and leading ticket agencies.

BIG GAME STARTS FRIDAY
FIGUEROA PLAYS
"COLLEGE DAYS"
TROJAN FOOTBALL ALL STARS
MARCELINE DAY
also Jack Laughlin "CAPERS" "BLACK BOTTOM REVUE"
"KOSHER KITTY KELLY"
THE SEASON'S BIG LAUGH

MAJESTIC
POSITIVELY LAST WEEK!
BEST SEATS $1.50
NO LATEST CREOLE MUSICAL SHOW
THE LONGEST RUN IN HISTORY OF COLORED SHOWS
"STRUTTIN' SAM FROM ALABAM"
MIDNITE FROLIC EVERY SAT.

ERLANGER'S BILTMORE
LAST 3 DAYS
"BEN-HUR"
TWICE DAILY 2:30 & 8:30
EVENINGS 50c 75c $1.00 $1.50 • MATS. 50c 75c $1.00

Mon. Nov. 22
SEATS TODAY
3 Gala Matinees Wed., Sat. and Thanksgiving
Messrs. Shubert Will Present Gay—Golden—Glorious
"BLOSSOM TIME"
With The Ideal N. Y. Cast

MASON
MAIL ORDERS NOW
SEATS TODAY
STARTING NEXT MON.
Richard BENNETT in "CREOLES"

PLAYHOUSE TONIGHT
"CRADLE SNATCHERS"
Seats Now For Thanksgiving Mat.
WORLD'S FUNNIEST FARCE COMEDY WITH HELEN BOLTON

SYD CHAPLIN SCORES HIT

"Better 'Ole" Is Top-Notch War Comedy

Many Laughs Greet Ol' Bill Characterization

Al Jolson Is Winning Star on Vitaphone Program

BY EDWIN SCHALLERT

First honors for Syd Chaplin. He even runs away with them from Al Jolson! But then that's hardly a fair comparison—

At any rate, Chaplin has made a rip-roaring comedy in "The Better 'Ole," that promises to enjoy a heyday of popularity. It is by all odds his best and cleverest picture, and don't be misguided by his previous ones, good though the majority of them may have been, in underrating the bigness of the new one.

"The Better 'Ole" showed last night at Grauman's Egyptian, in connection with the second Vitaphone presentation, and altogether the event was quite auspicious. The crowd which went to partake of the double bill of entertainment was exceptionally large, and there was a strong evidence of interest in both phases of the program, and a response of laughter for the Chaplin film that betokened a great enjoyment.

Syd Chaplin's pictures have never yet achieved the distinction locally heretofore of a screening in such a pretentious environment as prevails at the Egyptian Theater, but judging from the reception accorded his new production it appeared the sentiment was that he quite merited this recognition.

Comedies are the dependable winners of the films at present, and war comedies seem particularly in vogue. "The Better 'Ole" is perhaps the more noteworthy in some ways than other pictures of this type that have shown, yet it is undoubtedly quite a novelty, and Chaplin himself has given his characterization of Ol' Bill, the burlesque British Tommy, quite a flavor. The spirit of a portrayal has seldom been more effectually conveyed, and this is perhaps what makes the unusually mirthful appeal of the picture as much as anything.

Besides, the gags are very funny. The one with the horse is a winner. There was laugh after laugh for the long series of scenes, in which Chaplin impersonates the fore part of the prop animal that is used in the soldier's show, and Alf the part that follows after.

There are other gags that are well-nigh amusing, and one that had the audience roaring was the barrel trick, where Chaplin having dumped a German soldier into said receptacle kneels on top of him, and fools the other soldier's into believing that the German's legs are his. This is an inimitable piece of comedy business.

The Vitaphone program aims very largely at a lighter popular appeal on this occasion, and there is no doubt that it will entertain a very large majority. It is jazz and comedy (with question mark after some of the latter) from beginning to end, with the exception of a couple of rather bromidic vocal solos by Reinald Werrenrath. These comprised the "Long, Long Trail" and "When You Look into the Heart of a Rose," if it seems at all necessary to mention them. Shades of antiquity!

Jolson's personality as a personality was the most triumphant in the new medium of entertainment, though George Jessel's was also very good. Jolson sings for the most part, and speaks his famous line "Just a minute, folks; you ain't heard nothin' yet," which is sure-fire for a laugh. His numbers include "Red, Red Robin," "April Showers" and "Rock-a-bye Baby with a Dixie Melody," and took a couple or three bows at the close of his program, with the applause persisting and calling him back.

The Jolson number is unusually well-timed in virtually every respect, and discloses progress in a new direction entirely. Jolson's voice, minus those mechanical drawbacks that are typical of the Vitaphone, and perhaps more evident in the numbers with talk rather than music, rang forth with the warmth and feeling with which only he knows how to invest a popular song. His make-up, which needs some adjustment for photographic close-up, was the only really detracting feature in his part of the performance. He appears otherwise to have a very god understanding of camera values. There were many moments when the illusion of his resence was very nearly perfect.

In the item of talk and patter Jessel seemed to be the most effective. His line, some of it rather familiar to those who knew him in Hollywood, was bright in character, and he made much of the humor in the telephone conversation in the recording of both his voice and his expressions. Occasionally, the intonation sounded somewhat as if he had false teeth, but then this could not be blamed on him for his voice is very clear. There are things yet to be accomplished in the registering of voices in talk especially on the Vitaphone, and some sort of measuring rule ought to be devised to determine just how long an audience will laugh over a certain joke. Several times smart lines were lost because the echoes of mirth had not died down in the house, when Jessel resumed talking.

The timing for laughs appeared somewhat better in the Willie and Eugene Howard number, "Between the Acts at the Opera," but this was less effective photographically. In this connection, it is quite evident that the filming of Vitaphone numbers will soon have to receive very decided attention, and stagey small-time sets such as that used for the Howard number avoided.

As a whole, the program was artistically perhaps somewhat less inspiring than the first one. There was no Martinellis in this instance, but the endeavor was to keep the general ensemble in the same vein as the picture itself. Elsie Janis was quite disappointing. Her number was blurred and uncertain in tonal effects, and the Janis tempo altogether too rapid for the camera.

The Vitaphone is undoubtedly due to establish itself further with this second program, despite that certain defects may be found in it. The reproduction of sound was not quite as good, I felt, as at the showing given with "Don Juan," but I imagine this is something that can be remedied. It is not altogether beyond conjecture that the present very dry weather may also somewhat affect the instrument. I will admit, however, that this is purely a guess on my part.

I rather surmise that the pictorial possibilities of the Vitaphone presentation will soon begin to receive particular attention. The move to bring a studio to California is in line with this idea, and there is no doubt that as the novelty wears off there will be more and more need for this. There is no question either that this form of entertainment will have to discover its own special talent. This was something that was emphasized more in the case of the second than the first program, which was so largely musical. There is much that can be done without doubt to give even the stage players the opportunity to make a more prepossessing impression screenwise while they are doing their numbers.

However, that is looking toward the future, and at present the Vitaphone appears destined to continue to attract interest as a novelty. Combining it with a new picture of very bright and diverting worth will undoubtedly give the current presentation a greater vogue than the original one, which came in on the tag-end of the run of "Don Juan."

The musical accompaniment to the picture feature was inclined at times to be heavy. Here is another domain for improvement, and the musical scoring of comedy pictures especially will have to be done with a deft hand in the future. The best effects were those in the horse sequence. "Tiperrary" was sung during the marching of the soldiers, and there were some incidental shoutings during the show given by the soldiers.

Chaplin is the outstanding figure in "The Better 'Ole," and deserves unlimited credit. There is no doubt, though, that he shares a considerable portion of it with Charles F. Reisner, who directed, and who collaborated with Darry Francis Zanuck on the adaptation.

Among the players, Jack Ackroyd does some highly diverting work as Alf, while Doris Hill, Harold Goodwin, Charles Gerrard, Ed Kennedy are very much in the spotlight. The others in the cast include Theodore Lorch, Kewpie Morgan, Arthur Clayton and Tom Kennedy. Both Ed and Tom Kennedy are responsible for considerable amusement.

They Portray Russians

Raymond Keane and Laura La Plante,
Appearing in "The Midnight Sun," a story of old Russia, opening at the Uptown Friday.

ARMY, NAVY LEND HAND

Too add color and thrills to the world premiere showing of William Fox's million dollar production of "What Price Glory," at the Carthay Circle Theater Friday evening notables from the Army, Navy and Marine Corps will be on hand for this event.

Among those who are reported to have arranged to attend the opening with their families are the following:

Brig.-Gen. Smedley D. Butler, Col. C. S. Hill, Col. Marix, Col. E. D. Miller, Col. Kilgore, Maj. E. W. Reno, Capt. W. W. Akin, Lieut J. E. Dunkelberger, Lieut. S. J. Cunningham, Lieut. J. C. Wemple, Commander Richardson, Lieut. Bishop, Lieut Johnson, Lieut. Schmulian, Col. Tesse, Capt. H. Cochran, Gov. Marshall, L. V. McCardle and George Slavish of the American Legion; Col. Walter Story and Col. Hervey of the One Hundred and Sixth Infantry.

Hundreds of stars, directors, society leaders and other notables, will also be on hand to make this a noteworthy event of the theatrical season and Fred Miller is said to be planning many surprises for the occasion which will include a prologue by Jack Laughlin, and a musical treat by Carli Elinor and his popular orchestra.

Dolores Del Rio, Victor McLaglen, Edmund Lowe, Leslie Fenton, Sammy Cohen, William V. Mong, Ted McNamara have the leading roles in this picture which was made under the personal direction of R. A. Walsh with titles by Malcolm Stuart Boylan.

More than 30,000 persons take part in it and over two years was consumed in bringing it to the screen.

Theaters—Amusements—Entertainments

HURRY—ENDS SUNDAY—
FORUM 4050 W. PICO free AUTO PARK
The WINNING of BARBARA WORTH
Starts Tues. Nov. 23!
"Beau Geste"
All Seats Reserved
A Paramount Picture
PRICES FOR OPENING PERFORMANCE $1.50 PLUS TAX

NOW!
DOUGLAS FAIRBANKS IN THE BLACK PIRATE
FIRST TIME AT POPULAR PRICES
EDDIE POMEROY'S ORCHESTRA
BROADWAY PALACE
BET. 6TH & 7TH, FORMERLY ORPHEUM
Continuous 10 a.m. to 11 p.m.
De Luxe Shows at 1:30, 3:30, 7:15 and 9:15 P.M.
PRICES: 'Til Noon ...25c; Aft. and Eve. ...50c; Kids (Any Time) ...15c

EGAN THEATER FIGUEROA at PICO
136TH WEEK. Eves. 50c to $1.50
"WHITE COLLARS"
THE BEST SHOW IN TOWN—Ask Anybody

RIALTO
ADOLPHE MENJOU in "THE ACE OF CADS"

TALLY'S
IRENE RICH In "MY OFFICIAL WIFE"
ALL SEATS 25c
Kiddies a Dime Any Time

HIPPODROME
Main St. at 4th
10 and 20 Cents
7—Vaudeville Acts—7
Buck Jones & Eva Novak in "30 BELOW ZERO"
3 Hours of Good Clean Entertainment

Music Box Has New Head, Says Current Rumor

Lewis Stone, screen star, has been chosen to head the Hollywood Music Box organization, it was rumored yesterday. Carter De Haven, it is said, is no longer connected with the Music Box.

As has been announced, Lupino Lane, former Ziegfeld "Follies" star and present screen comedian, is to head the new show at the Music Box.

Saturday is the tentative date for this altered presentation. Lane is to present a number of new sketches at that theater and it is probable that Nancy Carroll will be another luminary of the "second edition."

HENRY KING PEPARING

Since his return from New York Henry King has been working night and day, making preliminary preparations for the shooting of his next Samuel Goldwyn production, "The Vagabond Prince," adapted by Bess Meredyth from the stage play, "King Harlequin."

Actors Almost Languished in 'Durance Vile

A group of perfectly good actors were very nearly put in irons, in the hoosegow, or whatever the nautical term is for a ship's bastile.

It seems that a few of the prologue stars and atmosphere from the Million Dollar Theater, where the stage presentation, "Gob's 23½ Minutes Leave," is being given as an atmosphere prelude to "We're in the Navy Now," were standing in front of the theater between shows in full uniform, but without make-up. An ensign o fthe Nnited States Navy passed by and slowed up to see what they were all doing in one spot. Expecting a salute, or some sort of recognition, he was amazed to see that not even the petty officers paid any attention to him.

However, he was good natured enough to see the point of the joke when the situation was explained to him.

"We're in the Navy Now" stars Wallace Beery and Raymond Hatton as a pair of ignorant and unexperienced gobs in the World War. They are supported by Chester Conklin, Tom Kennedy, Loraine Eason and Donald Keith.

'Beau Geste' is Picture Apart From Ordinary

No heroine, no ardent love making, and, in fact, two women only will be seen in the Paramount picture, "Beau Geste," when it opens at the Forum Theater next Tuesday night, but there is in "Beau Geste" a love that is greater than any possible romance between any man or woman. It is brother love, and in addition to this "Beau Geste" is a thrilling mystery adventure story of the French Foreign Legion.

The manner in which this picture has been greeted in New York and several other eastern centers is ample proof that "Beau Geste," although different, is a picture that has wide appeal.

"The Winning of Barbara Worth," which has enjoyed a successful run at the Forum, closes Sunday night. The theater will then be closed for one day to make ready for the opening of "Beau Geste" Tuesday night, and with the opening of this picture the theater will inaugurate its new policy of two shows daily with all seats reserved, a convenience for the public.

Rarely Given Andreyev Play Staged Tonight

Many of the foreign plays are so difficult to produce that they are rarely attempted in this country—this is the case with "The Waltz of the Dogs," which Potboiler Art Theater will offer for three nights beginning this evening.

This play was the last to be written by Leonid Andreyev, the author of "He Who Gets Slapped."

This drama, which has neither waltz nor dogs in it, has a combination of tragedy and of comedy. Its theme and story have to be expressed through a kind of acting which is entirely different and its sets and lighting are said to be a novel method of expressing mysticism and symbolism to a degree of tremendous suspense.

Sheldon Lewis has the leading role—the part of Henry Tile. The director, Paul Spier, is playing his strange friend, Kekluska, the villain of this difficult play. The balance of this cast is composed of Charles Hancock, Marie Chapelle, Isabelle Lamore, Roy Wilcox, C. M. Ackerman and Edward Davis.

Barrymore May be Attraction at New Chinese

"The Beloved Rogue," John Barrymore's first United Artists picture, may be shown as the initial film at Sid Grauman's new Chinese Theater, it was rumored yesterday.

John Barrymore

Based on the life of Francois Villon, this film is said to offer Barrymore the opportunity for one of the most distinctive characterizations of his film career, which includes such portrayals as that of Beau Brummel and Don Juan.

The cast for "The Beloved Rogue" includes Marceline Day, Jane Winton and others.

It is directed by Alan Crosland.

"LOVE 'EM, LEAVE 'EM" NAMED FOR MOROSCO

"Love 'Em and Leave 'Em," one of the most successful shows of the last season in New York, is to follow "Ladies of the Evening" at the Morosco, it was learned today.

"Ladies of the Evening," a daring four-act comedy given its first production by Belasco, opens at the Morosco Sunday afternoon. No opening date for "Love 'Em and Leave 'Em" has been set as yet.

HERE'S CHANCE TO LEARN HOW

Dance fans and those who desire to learn the intricacies of the latest dance craze "The Black Bottom," will be given the golden opportunity this week of learning the dance.

Rosco Ails will teach any one who is desirous of learning it, his own conception of this dance.

Lessons will be given daily at Pantages Theater between the hours of 8 and 9 p.m., backstage.

It will be necessary to secure an instruction pass at the theater box office which will admit anyone who is desirous of receiving lessons in the "Black Bottom."

No instructions will be given on Saturday and Sunday.

Theaters—Amusements—Entertainments

GRAUMAN'S EGYPTIAN HOLLYWOOD
Nowhere Else in all the world could have been staged a PREMIERE like this!
Hollywoods most brilliant audience was amazed at the constellation of talent assembled for the all-star VITAPHONE prelude, bringing the joyous entertainment offering of such headliners as
AL JOLSON
ELSIE JANIS
GEORGIE JESSEL
EUGENE & WILLIE HOWARD
REINALD WERRENRATH
and laughter REIGNED SUPREME FROM FIRST FLASH TO FINAL FADE-OUT DURING WARNER BROS. COMEDY TRIUMPHANT
SYD CHAPLIN as 'OLD BILL' in 'THE BETTER 'OLE'
Such a program will never be duplicated—your opportunity to see and hear it is limited—regular Egyptian prices prevail. Mats. 50c-75c-$1—Nights 75c-$1.00-$1.50, plus tax. MAKE YOUR RESERVATIONS IMMEDIATELY!
Seats at Owl Drug, 8th and Broadway; Wurlitzer's, 815 So. Broadway; Egyptian Theater Box Office. HOlly 5131.

METROPOLITAN
BROADWAY AT SIXTH
DOORS 10:45 A.M.
TODAY
Greatest Stage Offering in the history of the Metropolitan Theatre
"ACTORS' NIGHT IN COFFEE DANS"
featuring EDDIE PEABODY
Peggy Bernier, the Personality Girl, Hoey and Walker, Frank Shaw, Genial Master of Ceremonies of Coffee Dan's and 50 others.
A Jack Partington Presentation
ON THE SCREEN
SHIRLEY MASON in "Sweet Rosie O'Grady"
A COLUMBIA PICTURE
Albert Hay MALOTTE in Bowery Organ Novelty

"LAUGH SHRAPNEL!" by the critics
"Hysteria of merriment" FLORENCE LAWRENCE—EXAMINER
"Uproarious entertainment" EDWIN SCHALLERT—TIMES
"Howling success" ELEANOR BARNES—NEWS
"If you have glooms prepare to shed them." GUY PRICE—HERALD
"Laughs come louder, longer, oftener" MONROE LATHROP—EXPRESS
"Laugh yourself silly!" JIMMY STARR—RECORD
Thats what they think of
WALLACE BEERY RAYMOND HATTON
in We're In The Navy Now
2ND RECORD WEEK
MILLION DOLLAR
BDWY AT 3RD

HILLSTREET
ORPHEUM CIRCUIT • 8TH & HILL
ON THE STAGE
COUNT BERNI VICI
AND HIS AMERICAN BEAUTIES
ERNEST HIATT
JEANIE
Frank Cronin & Letty Hart
Harry & Harriet Seeback
BERT LAHR & MERCEDES "WHAT'S THE IDEA"
ON THE SCREEN
Joseph Schildkraut
Bessie Love and Rudolph Schildkraut
in "YOUNG APRIL"
Of Spicy, Sparkling Comedy Romance of Kings & Kisses
PATHE NEWS—COMEDY—AESOP'S FABLES

PANTAGES 7TH at HILL
ALWAYS 9 BIG FEATURES
ROSCOE AILS AND KATIE PULLMAN WITH SYNCOPATIONS GREATEST GANG
JAMES OLIVER CURWOOD'S "THE COUNTRY BEYOND" WITH OLIVE BORDEN, RALPH GRAVES
25c

Three Trains Running on 63-hour Schedule from Chicago Arrive

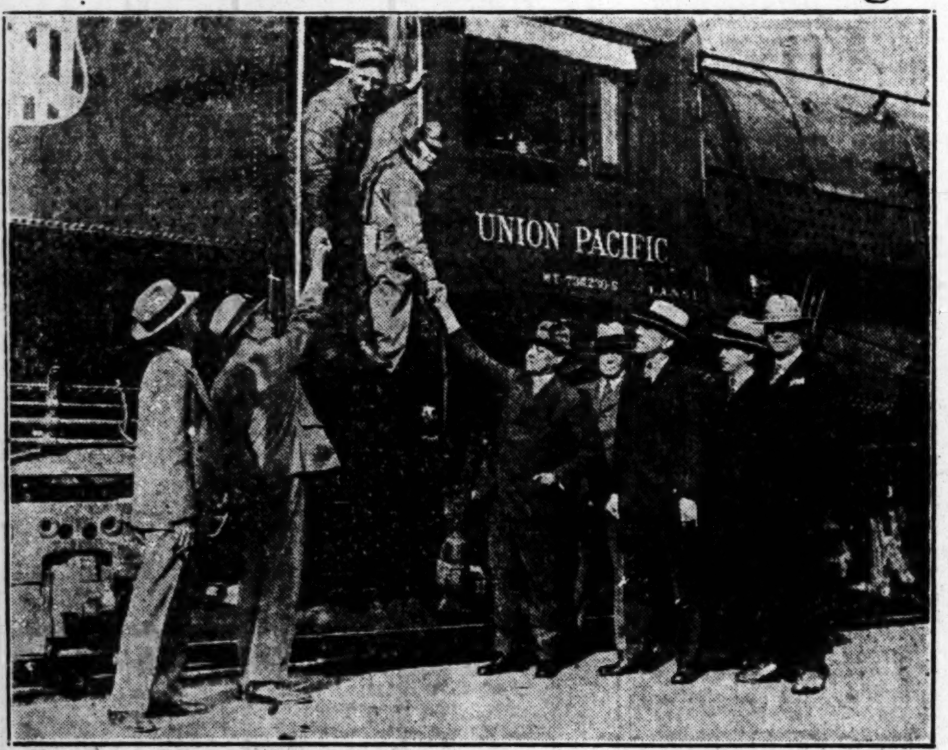

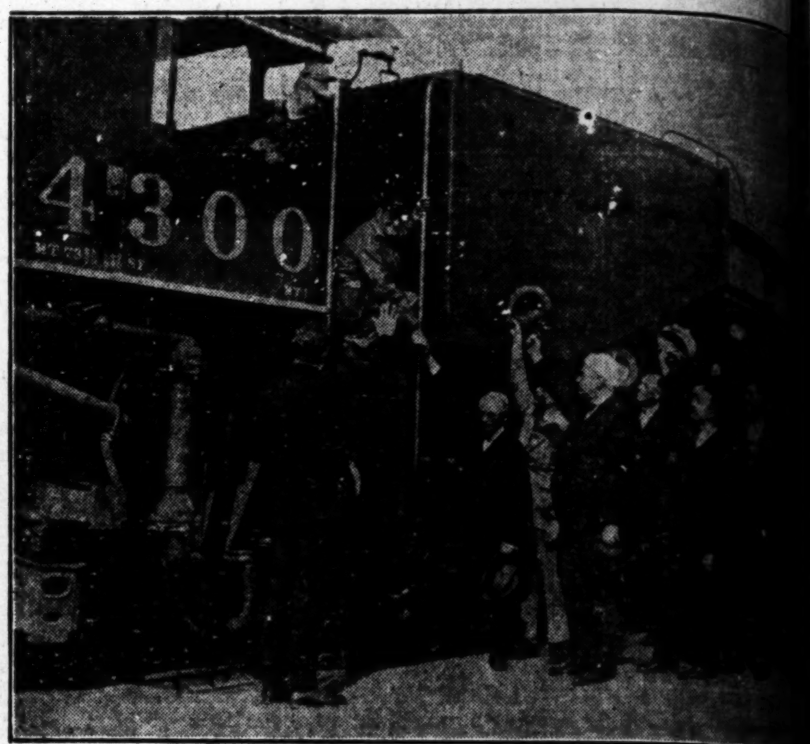

A New Era in Transcontinental Railway Transportation Was Ushered in Here Yesterday with the arrival of three new trains running on a 63-hour schedule between Chicago and Los Angeles, over the Southern Pacific, Union P[acific and] Santa Fe lines—the first of the trains to reach the city on the shortened running time. All were on time or ahead of schedule. Railroad officials and employees, as well as Chamber of Commerce executives and unoff[icial dele]gation of citizens, met the trains as they arrived—the Los Angeles Limited and the Chief of the Union Pacific and Santa Fe, respectively, at 9 a.m., and the Southern Pacific's Golden State Limited at 9:30. Photo at le[ft,] officials greeting engine crew of Los Angeles Limited; middle, officials, crew and greeters on engine of the Chief, and, right, welcoming the Golden State Limited in. (Times photos.)

Europe's Bad Boy, Prince Carol of Rumania (above,) is very much in the limelight since a possibility of reconciliation with parents looms. (P. & A. photo.)

She'd Delight Eye of Flo Ziegfeld, who is featuring taller and dressier girls this season. Speaking of Dorothy Dwan (above.) Hollywood film beauty.

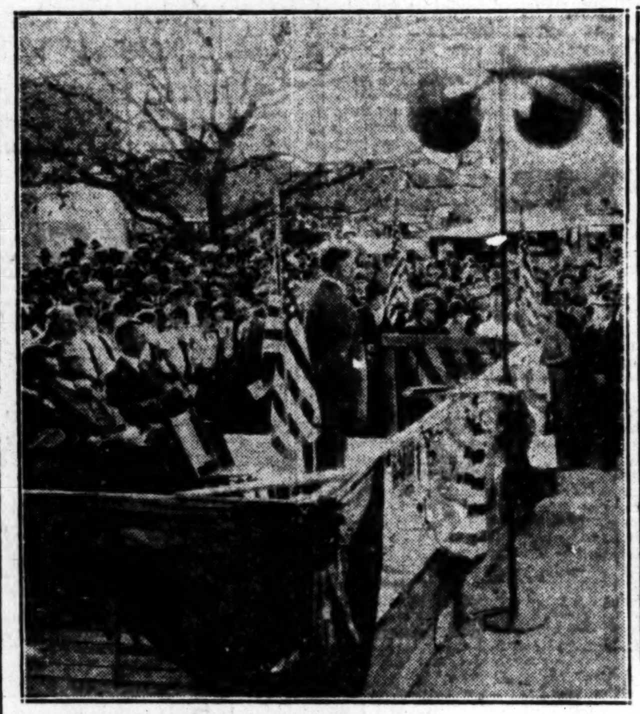

Elaborate Ceremonies Were Conducted yesterday in celebration of the turning of first shoveful of earth preparatory to construction of east link of Beverly Boulevard directly connecting Whittier with the ocean. Photo shows ceremonies in progress. (Times photo.)

A Clever Witness, Louise Geist Riehl (above,) proved when she was called to the stand in the sensational Hall-Mills murder trial in New Jersey. (P. & A. photo.)

The Cane Comes Back as an accessory of the collegian's outfit at University of Chicago. Wally Marks, football captain, is wearing his above. (P. & A. photo.)

Some More Bad Ne[ws] the bandit is pr[...] above. It is the m[...] cycle sidecar rad[io re]ceiving set intro[duced] by Berlin police. (P. & A. photo.)

Like a Big Eagle Circling Above Its Nest on a mountain crag, America's largest dirigible, the Los Angeles, is caught in the above unusual photo high above the dome of the Capitol at Washington. Photo was taken during a recent cruise of the dirigible to Norfolk, Va. (P. & A. photo.)

While Thanksgiving Day is Still a Week in the Future it isn't too early to begin being thankful that the snow, ice and sleet that holds East and Mid-West in shivery dread never gets out this far. Apropos of which, the above photo of comely Alice Watkins, taken yesterday on the beach at Venice, is presented. She doesn't look cold, what? (Times photo.)

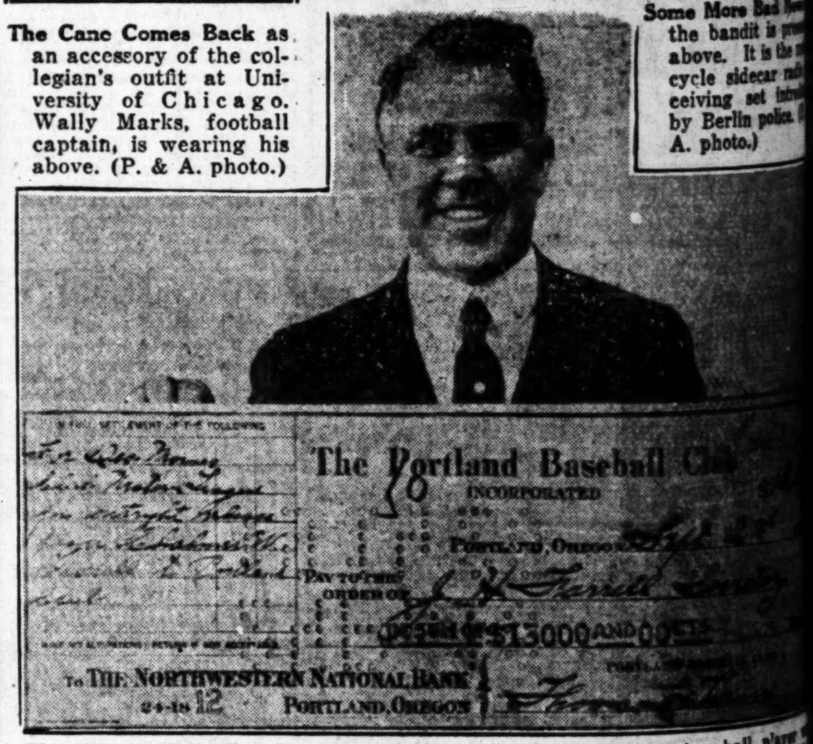

The Highest Price Ever Paid by a Minor League Club for a baseball player [was] handed over this fall by President Tom Turner of the Portland club to the [Des] Moines club for the Western League in exchange for Shortstop Chalmers [Cis]sel. President Turner and an actual size reproduction of the check for $13,000 are pictured above. (P. & A. photo.)

OUR HISTORY IN PICTURES 564 The Battle of Cedar Mountain. by J. CARROLL MANSFIE[LD]

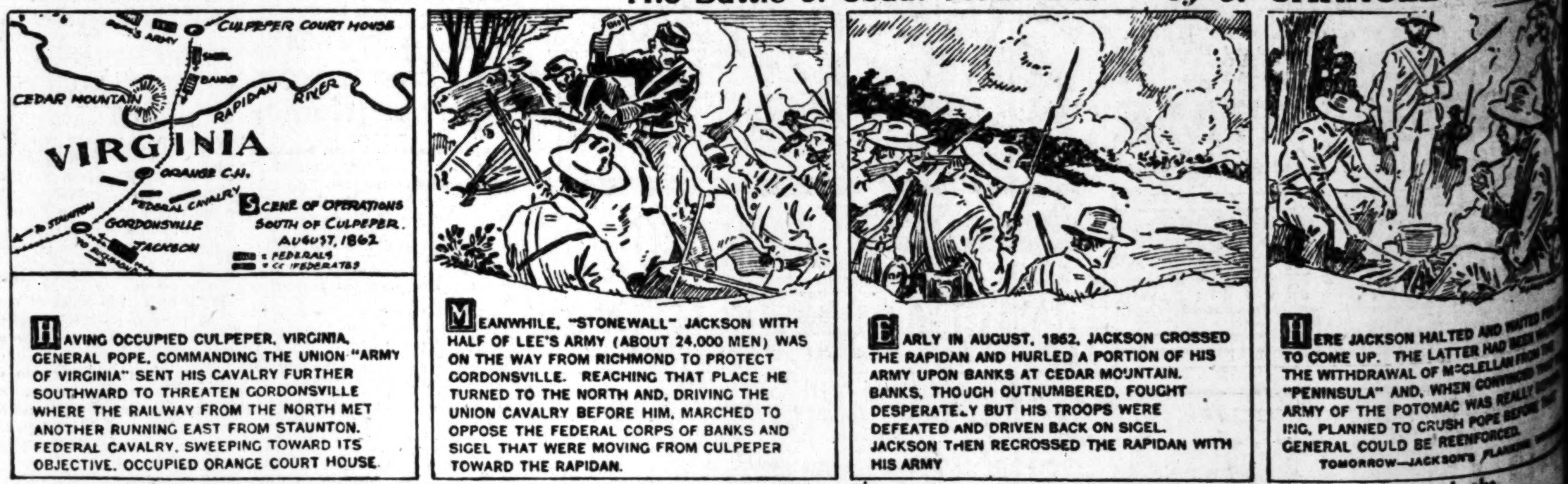

These daily history strips make a unique pictorial history of America. Hundreds are clipping them daily and pasting them in scrapbooks.

[TH]URSDAY MORNING.
REMLER INFRA-DYNE AMPLIFIER
Smash the Barriers
[...] stand between your set [...] 1927 standards of radio [...]ception. You will never [know] what radio really [is until] you build the com[plete] Infradyne circuit or [ad]apt the Remler Infra[dyne] Amplifier to your [...] radio frequency or neutrodyne set.
$25.00
[...] two-color descriptive [...] complete instruction book. Both are free.
REMLER DIVISION OF Gray & Danielson Manufacturing Co.
260 First Street San Francisco New York
[...] House Hunting Made [Eas]y Through Times Ads
MAGNAVOX [H]ARMONY DUO SINGLE DIAL CONTROL [...] BEAUTIFUL MODELS
AMER[...]
Be a "big tim[e ...]
$9[...]
Radi[o ...] in same [...]
MA[GNAVOX]
Put your order in at once. [...] be filled as soon as possi[ble ...] small deposit will hold p[...] for Christmas delivery if yo[u ...] Free demonstration an[d ...] terms. If you don't know [...] navox dealer, phone us.
HARMONY IN REND[...]
Exclusive H[...]
HOLLY ANGE[...]
6611 Hollywood Blvd.

o Arrive

the Southern Pacific. Union Pacific ... mmerce executives and unofficial ... Limited at 9:30. Photo at left ...

Some More Bad News ... the bandit is presen... above. It is the ma... cycle sidecar radio ... ceiving set introd... by Berlin police. (P. ... A. photo.)

Club for a baseball player ... ner of the Portland club to the ... change for Shortstop Chalmers ... roduction of the check for $15,000 ...

RROLL MANSFIELD

...JACKSON HALTED AND WAITED FOR ... UP. THE LATTER HAD BEEN ... WITHDRAWAL OF McCLELLAN FROM THE ... OF THE POTOMAC WAS REALLY ... ULA" AND, WHEN CONVINCED THAT ... LANNED TO CRUSH POPE BY ... RAL COULD BE REINFORCED ... JACKSON'S FLANKING ...

...morrow in scrapbooks.

REMLER ... -DYNE AMPLIFIER ... mash ... Barriers ... REMLER ... Hunting Made ... Through Times Ads

FIRE AND POLICE WORKERS ON AIR

Guardians of Civic Safety Present Program

Hollywood Athletic Club Quartet Delights

Two-Piano Compositions Given Over KHJ

BY MAE PRYCE BROOKS

A splendid program was presented by the men who guard our safety, the fire and police departments, over KHJ. Officer Earle H. Cooper, who arranges these concerts, deserves much credit for his share in them. Not only does he do this, but he appears as soloist on each program, playing the piano very acceptably.

Their hour last evening presented the Jack Rabbit Players, an orchestra composed of men in both departments. They gave popular numbers with much spirit.

Vocal solos were sung by Officer Robert Tracey, and by Marbeth Wright, the 11-year-old daughter of Officer J. C. Wright of Central Station. Roy Davis gave several enjoyable whistling solos, and a very interesting talk was given on the Receiving Hospital by Charles E. Whitehead. The numbers were interspersed with stories and fun, and proved a happy hour for everyone.

CHOICE MUSIC

The second half of the evening program presented some choice music by experienced artists. The concert was arranged by Miss Topsy Sackett, the Rotary Girl, who is one of the contestants in The Times $50,000 contest.

The hour was opened by the Hollywood Athletic Club Quartet—George Raymond, first tenor; Robert T. Cheatem, second tenor; William M. G. Brandt, baritone, and Harry Sherman, bass. Two Cadman numbers were chosen, "From the Land of the Sky Blue Water," and "The Moon Drops Low." Beautiful modulation, fine ensemble, and splendid individual voices have made it possible for this quartet to do exceptionally artistic work. Their "Deep River" was a thing of beauty. Miss Sackett was at the Knabe as accompanist.

The first tenor of the quartet, George Raymond, has a voice of beautiful quality, which was heard to fine advantage in "The Mirror," by Ferrari, and "I'll Sing Thee Songs of Araby," by Clay.

PIANO NUMBERS

Two-piano numbers were given by Topsy Sackett and Ruth Chambers, giving novelty to the piano broadcast. Two-piano compositions are not easy to broadcast, but much enjoyment was found in the playing of these two young women.

Miss Sackett gave a beautiful reading of MacDowell's "Nautilus." It is singular that one does not hear MacDowell's "Sea Pieces" more often. They are such lovely things, but must have intelligent interpretation.

William M. G. Brandt, baritone, has a rich, smooth quality of tone. His solos, "The Two Magicians," by Pearl Curran, and "Believe Me If All Those Endearing Young Charms," were sung in musicianly manner.

LYRIC TENOR

Charles Osbourne possesses a lyric tenor voice, beautifully trained. His choice of selections was a particularly happy one, including "Could My Songs With Birds be Vying," by Reynaldo Hahn, Schubert's "Who is Sylvia?" "The Lass With the Delicate Air," by Arne, and "Thou Art Like A Lovely Flower."

Dr. Mars Baumgardt told in an interesting way of some remarkable experiences occasioned by falling meteors during the last thirty years.

The Scripture reading was given by Ensign Connie Sly of the temple corps of the Salvation Army.

Dick Winslow, screen juvenile and reporter, had much to tell about what he has been doing—about the new picture that he is in, and all about his brother Kenneth's birthday party. Patricia Eccleston, "Daffodil," recited "Why," written by Ada Isabelle Humphrey, a local poet, and "The Discontented Apple," by Wetherly. Dear little Lois Jane Campbell gave Edgar Guest's "The Child World," and Marshall Stedman's "Our Poll Parrot." Glenn Fitz recited his poems, Vivian Marple was her charming self, and Sylvia Kunin, a 13-year-old piano pupil of Mrs. E. Ferrahian, gave two selections.

QUARTET ON AIR

The White King male quartet gave an enjoyable half-hour of familiar songs on their dinner-hour program.

Fred C. McNabb, vice-president of the Aggeler & Musser Seed Company, and our "radio gardener," gave the entire afternoon to answering questions sent in to him. He had expected to tell his audience something about delphiniums, but decided to get all the questions answered, and start with a clean slate next Wednesday. Most of the questions were upon timely subjects—poinsettias, pruning and various things.

The noon program presented LeRoy Parry and his Orchestra of Seven Smiles, with June Parker singing blue songs. No one can do just the type of blue singing that June does.

MANY REQUESTS

J. Walter Leopold came in again and sang some of his songs. The visitors' gallery enjoyed "Since Becky Came From China," as did all of us. There were many requests over the 'phone for "The Perfume of the Rose," and Mr. Leopold sang it in compliance. He is a clever entertainer, and should be on the stage again.

Edith Knox was tied up at the theater at rehearsal and could not get to the studio in time to play her solos, so she is coming today instead, and you will hear her on the noon program. Miss Knox will play the Liszt "Hungarian Rhapsody" with the orchestra at the Westlake Theater in Alvarado street tonight and tomorrow night. Her many friends will be glad to greet her there.

Broadcasting the high lights of the gala occasion marking the opening of a second auspicious motion picture and Vitaphone program in the film center, Warner Brothers' 6XBR portable radio broadcasting station last night recorded the western premiere of "The Better 'Ole," starring Sid Chaplin, and a new Vitaphone program at Grauman's Egyptian Theater in Hollywood.

The announcements were broadcast over 6XBR on 105 meters, picked up by Warner Brothers' KFWB station and rebroadcast over its regular wave length of 252 meters, it was stated.

AUTOISTS GIVEN SECURITY TIP

Police Officer Asks Motorists Always to be Sure About Safety Measures

Always be sure of yourself was the advice given by Police Officer Cooper yesterday in the series of traffic talks over KHJ under direction of Sergt. Johnson of the police bureau of public safety.

Motorists, he said, may make sure their lights are properly adjusted by standing in front of their machines and viewing them from the standpoint of other drivers.

Motorists should make sure their brakes are properly adjusted and use the compression of the engine as often as possible instead of calling on the brakes to bear the undue strain of mountain driving.

Motorists should sound their horns when rounding obstructed curves and should always be sure their tires are in good shape.

De Luxe Program This Evening

VERNON HUGGLESTONE, AUSTRALIAN TENOR

DICKIE BRANDON, SCREEN JUVENILE

AMANDUS ZOELLNER OF THE ZOELLNER QUARTET

CITY ASKED TO PAY

The County Board of Supervisors has notified the City Council that the County Flood Control Department will construct the Sycamore Canyon wash channel at Fletcher Drive on payment to the county by the city of $15,000.

K-H-J The Times AND OTHER LOCAL STATIONS

TODAY'S PROGRAM

12:30 to 1:30 p.m.: Los Angeles Railway Hawaiian Quartet, Karl Brandenburg, popular tenor; Bud Happy, baritone; Helen McCall, blues singer; Edith Knox, concert pianist.

6 to 6:30 p.m.: White King Male Quartet.

6:30 to 7:30 p.m.: Children's hour, presenting Billie Moore, Bonnie Jeanne De Bard, Nancy Nolen, Dickie Brandon, Nelita Bennett, Rosetta Lewin, Joyce Coad and June Brandon, contralto.

7:30 p.m.: Scripture reading by Rev. Glenn R. Phillips, pastor of the Lankershim Methodist Episcopal Church.

7:40 p.m.: Dr. Phillip M. Lovell will speak on "Emotions in Health and Disease."

8 to 10 p.m.: Zoellner Quartet, Margaret Melrose, soprano; Vernon Hugglestone, Australian tenor; Mona Content, concert pianist, accompanist.

10 to 11 p.m.: Virginia Hemenway's Harmony Girls in dance numbers.

7 to 8 a.m.

KNX (337)—Morning gym class.
KPO (428.3) Daily [illegible] exercises.

8 to 9 a.m.

KNX (337)—Inspirational talk, time signals.
KTBI (294)—Devotional hour.

9 to 10 a.m.

KNX (337)—[illegible]
KMTR (370.2) Sylvia, blind cook.
KFVD (205)—Program.

10 to 11 a.m.

KNX (337) Home service talk, Town Crier [illegible] talks.
KFSG (275.1)—Sunshine hour.
KPO (428.3) Amusement information, market [illegible]
KMTR (370.2)—Question box.

11 a.m. to 12 Noon

KFSG (275.1) [illegible] musicale.
KGO (361.2)—Luncheon concert.
KFON (233)—Music.
KNX (337)—Talk.

12 Noon to 1 p.m.

KHJ (405.2) Studio program.
KNX (337)—Program.
KFSG (275.1)—[illegible] musicale.
KPO (428.3) Time signals, music.
KGO (361.2)—Time signals, weather report [illegible]
KFQZ (226) Mermaids hour.
KFWO (211.1)—Music.
KFSD (245.8) [illegible] concert.

1 to 2 p.m.

KHJ (405.2)—Program.
KNX (337) [illegible] Worm.
KNRC (238)—Musicale.
KPO (428.3) [illegible] orchestra.
KGO (361.2)—Stock and weather report.
KFSD (245.8)—Orchestra.

2 to 3 p.m.

KFSG (275.1)—[illegible] studio program.
KTBI (294) [illegible]
KPO (428.3)—Baseball play by play.
KNRC (238)—Talk.

3 to 4 p.m.

KFSG (275.1)—Vesper hour.

4 to 5 p.m.

KFSG (275.1) Afternoon services.
KFON (233) Press Telegram news.
KPO (428.3) Musical concert.
KGO (361.2) St. Francis Hotel orchestra.
KNRC (238) Music.
KFVD (205) Program.
KNX (337)—Program.
KMTR (370.2)—Chats.

5 to 6 p.m.

KNX (337) Program, The Town Tattler.
KMTR (370.2) Home hour.
KPO (428.3) Children's hour stories.
KGO (361.2) Talk.
KFWO (211.1) [illegible]
KFI (467) Orchestra.
KFON (232.4) Concert hour.
KFVD (205)—Program.

6 to 7 p.m.

KHJ (405.2)—Children's hour program. Musical program.
KNX (337) Travelogue [illegible]
[illegible]

7 to 8 p.m.

KHJ (405.2)—Children's hour continued. Educational talk.
KNX (337)—Musical program.
[illegible]

8 to 9 p.m.

[illegible]

9 to 10 p.m.

[illegible]

10 to 11 p.m.

KHJ (405.2)—Orchestra.
KNX (337)—Program.
KFWB (252) Warner Brothers' frolic.
KFSG (275.1) Musical program.
KFON (233) Musical program.
KPO (428.3) Dance orchestra.
KGO (361.2) Music.
KFQZ (226) Orchestra.
KFSD (245.8) [illegible] Grant hotel orchestra.
KFI (467) Music.
KMTR (370.2) Dance music.
KNRC (238)—Band.

11 to 12 Midnight

KNX (337) [illegible] orchestra.
KGO (361.2) Music.
KMTR (370.2) Orchestra.
KMTR (370.2)—Dance music.

SAN PEDRANS URGE STRET BE OPENED

The San Pedro Chamber of Commerce has petitioned the City Council to proceed with its original plans for opening and extending Gaffey street in the Los Angeles Harbor District north of Gatun street to Ninth street, leaving the details of the remainder of the improvement to be agreed upon later.

MRS MERRITT CITES THREAT

Says Father-in-Law Warned Against Suit

Declares He Promised to Let Her Starve

Parent Will Not Fight for Custody of Child

Picturing herself as a wife who was threatened with starvation in the street if she instituted divorce proceedings against her husband, Mrs. Lou Merritt created a sensation yesterday in Judge Keeler's court when she resumed her testimony in the trial of her separate maintenance action against Hulett C. Merritt, Jr.

Mrs. Merritt declared the threat was made by her multi-millionaire father-in-law, Hulett C. Merritt, Sr., about two weeks before her baby, Andriana Merritt was born.

The witness stated she realized that her husband was unfaithful to her and sought to take the elder Merritt into her confidence in an effort to reach a solution of her marital troubles.

TELLS OF THREAT

"Mr. Merritt, Sr., told me my father and mother were both dead and that if I instituted divorce proceedings he would see me starve in the street before he would do anything for me," said Mrs. Merritt.

The witness explained that it was because of this asserted viewpoint of her father-in-law that she assumed a conciliatory attitude toward him, her husband and her domestic difficulties in general.

Attorney Lyndol L. Young, representing Mrs. Merritt, again demanded yesterday that he be permitted to introduce "veiled testimony" in the judge's chambers so as to establish the right of separate maintenance for Mrs. Merritt, but the subject was dropped when Attorney Howard Lewis of defense counsel stated the defense would not object to paying maintenance for Mrs. Merritt and her baby. The only question at issue, Lewis contended, was the amount Mrs. Merritt was to be paid.

FATHER MUCH IN VIEW

"But this testimony also affects the custody of the baby," retaliated Young. "We want to show that, if the court should deny any decree in this case it would be impossible for Mrs. Merritt to return to her husband's home, although under the law she would have the right to do so."

Lewis replied that the defense would probably not have any objection to Mrs. Merritt being awarded the custody of the baby, subject, of course to a court order and the jurisdiction of the court.

Merritt, Sr., occupied a prominent part in the proceedings yesterday and Young finally demanded that all of his affairs with his son and daughter-in-law be revealed in court.

The statement precipitated a row between counsel which ended by Young threatening to "establish a reputation for Merritt, Sr., in connection with the case of the United States against Hulett C. Merritt, Sr."

NEW TARIFF RULE ASKED IN TRADE AID

Power for President to Make Foreign Agreements Will be Sought

As an outgrowth of Canned Foods Week which runs until Saturday night, information was received here yesterday by W. M. Henry, committeeman, that the National Canners' Association is seeking tariff revision enabling the President of the United States to make trade agreements with other nations, which now have high import duties, barring shipments of California fruits and vegetables as well as the canned products of other States.

If the necessary Congressional action is taken, Henry said, the returns for this State alone will be increased annually $1,000,000. The canning industry, he explained, constantly is reaching out for new world markets and California is a leader in this respect. Particularly, it was said is relief of duty needed in South America.

Allan Cutler of Pomona, in a Canned Food Week talk to grocers yesterday in the Product Building, said scientific research is putting the canning industry on the same plane as the steel electric and automobile industries. The United States Steel Corporation's best customer, he said, is the can manufacturer.

Express Plane Sets Record in Cargo to East

Western Air Express, Inc., operating the Los Angeles-to-Salt Lake City airway, celebrated the first day of its eighth month of operation yesterday by flying the heaviest commercial cargo ever to leave Southern California by air.

Pilot Fred W. Kelly, former Olympic high hurdles champion, took off from the local air mail airport at 7:35 a.m. yesterday with a load aggregating in excess of 800 pounds distributed between air mail, passengers and express. The air mail load is estimated at more than 9000 pieces.

Since the first flight over this route on April 17, last, Western Air Express, Inc., has broken all records for commercial air operations either as to mechanical efficiency or production of business. Value of time saved in dispatch of communications and goods by air mail to and from Southern California through operation of this line is estimated at several millions of dollars.

Asserted Ring Thief Arrested in Wild Chase

Following an exciting chase of half a block in the heart of the shopping district yesterday, George Mayne, 26 years of age, of 6581 South Bonnie Brae street, was arrested and taken to the City Jail on charges of suspicion of robbery.

Mayne is said to have entered a jewelry store at 708 South Hill street, pointed a revolver at the proprietor, Milton B. Kamber, and fled with a diamond ring. He was caught by Traffic Officer Bills, on duty at Seventh and Hill streets.

AMERICAN RADIO CO.
108 East 8th St.
Phone TUcker 6028
HEAR IT HERE
DEMONSTRATION DAILY UNTIL 8 P. M.

...a "big time" Santa Claus this year

$92.50

Less Tubes and Batteries

Radio set and speaker in same finish at ONE price

LIMITED TIME ONLY

MAGNAVOX Harmony-Duo

SINGLE DIAL CONTROL

Here's a chance—perhaps your only one—to buy a radio receiver and a speaker that match perfectly in finish. This combination does just that.

We were fortunate to get 1250 of these unique units "custom made" to our order. We bought them at a marked saving and you get the benefit. They have been selling as fast as shipments arrive and the remaining few will go quickly. You must act now.

We guarantee them to be standard Magnavox models as nationally advertised and sold, with the addition of beautiful Sepia-tone finish. But never have they sold at this extreme low price. Receiver is 5 tube, single dial, ultra selective, self-shielded. Speaker is new cone type covering entire tonal range with realistic fidelity and remarkable tone quality.

Put your order in at once. It will be filled as soon as possible. A small deposit will hold purchase for Christmas delivery if you wish. Free demonstration and easy terms. If you don't know a Magnavox dealer, phone us.

LISTENWALTER & GOUGH
Distributors: California, Arizona, Western Nevada
Los Angeles San Francisco
Phone TRinity 9711

HARMONY IN RENDITION—HARMONY IN APPEARANCE

Exclusive Hollywood Dealers for Magnavox
HOLLY ANGELES MUSIC COMPANY
6011 Hollywood Blvd. Phone GRanite 4876.

I. MAGNIN & CO.
LOS ANGELES AMBASSADOR HOTEL · HOLLYWOOD 6340 HOLLYWOOD BLV'D · PASADENA MARYLAND HOTEL

Our Gift Shop

Displays Beautiful Things for Christmas

I. MAGNIN & CO. cordially invite you to see their wonderful collection of gifts, gathered together from the marts of the world. An assemblage that represents the handwork and the finest craftsmanship found in lands abroad.

Gifts to adorn the Home
Personal Gifts for Men and Women

$1.00 $2.50 $10.00 up to $350.00

Colds Stop

In a day—the effects disappear
The $1,000,000 Way

Colds can be stopped in 24 hours. Fevers and headaches cease. Then the bowels are opened, the poisons eliminated, the whole system toned. Millions of people know that from experience.

All this is done by one perfect compound—HILL'S. It is so quick, so efficient, so free from ill results that we paid $1,000,000 for it.

Every home should keep HILL'S on hand. Take at the first sign of a cold, so the trouble can't get started. That saves much discomfort.

But if the cold has started, HILL'S is the way to end it. Begin it now. Every hour of delay adds injury. Do nothing else, for the best helps are combined in HILL'S.

Do nothing less, for a cold is a serious matter. It is folly to take risks. HILL'S was developed in one of the world's largest laboratories, and no one can excel it. Tell your druggist that you want it, and that nothing else will do. Don't wait an hour. After one use you will always employ it.

Be Sure It's HILL'S CASCARA BROMIDE QUININE — Get Red Box with portrait — Price 30c

RHEUMATISM!

What is It—anyway?

THAT awful agony of swollen joints and inflamed muscles—that miserable pain and torturous suffering, we call rheumatism—what is it?

Here's what it is: It is the result of waste products and impurities in the blood! Impurities that get the upper hand because the system is starving for want of healthy, rich, red blood!

But you just cleanse your blood and build up the red-blood-cells and watch the rheumatism vanish! Why, S. S. S. will aid Nature put so many millions of red-blood-cells in your system that the impurities that cause your rheumatism are driven out—they can't stand pure, healthy blood.

S.S.S. conquers rheumatism! The rich, red, fighting blood that S. S. S. helps Nature build brings ease and comfort to every sore, swollen tissue in your body.

And this great S. S. S. goes right on helping Nature build more and more red cells until your whole body is tingling with life and vibrating with vim, vigor and vitality. You feel like yourself again.

Get S. S. S. right now—build up your blood to where it is pure, red and healthy. S. S. S. is the sure way.

All druggists sell S. S. S. Get the larger bottle. It's more economical.

S.S.S.

Splendid USED CAR BARGAINS always to be found in TIMES WANT ADS

CHEERFUL CHAFF

BY TIMES READERS

WRITE FOR THE "MOVIES" AND WIN CASH PRIZES

The Los Angeles Times produces a popular fun reel called "Cheerful Chaff," consisting of the twelve best jokes submitted weekly by readers. Twelve $1 prizes are awarded each week, the names and addresses of winners together with prize-winning jokes appearing on the screen.

Everyone is invited to send jokes. No formal letter is necessary. Just jot down your jokes, as many as you wish, sign your name and address and mail to "Cheerful Chaff Editor" Los Angeles Times. Jokes for the screen must not exceed thirty words.

Meritorious jokes too long or otherwise not adapted for screen use, are accorded a place of honor on The Times comic page receiving a souvenir of acknowledgment.

THEATERS SHOWING "CHEERFUL CHAFF"

FIGUEROA. (first run) *Figueroa at Santa Barbara*
APOLLO. *Hollywood*
CALIFORNIA. *Huntington Park*
ALVARADO. *710 S. Alvarado*
HOLLYWAY. *1026 Sunset Blvd.*
OLYMPUS. *2041 East First Street*
LINCOLN. *Glendale*
ROOSEVELT. *8th and Vermont*
WILSHIRE. *221 S. Western*
CABRILLO. *San Pedro, Cal.*
FLORENCE. *Pasadena*
REX. *Bakersfield*
MISSION. *Riverside, Cal.*

"Why are you a Democrat?"

"Because my grandfather and father were both Democrats."

"Suppose they had been horse-thieves?"

"Oh, then I would have been a Republican."

Frank S. Weller, 1130 South Hope street.

"What difference is there between a dance and a dawnce?"

"There's a pronounced difference."

W. M. Wiley, Miramar Hotel, Santa Monica, Cal.

Willie: Father, didn't you tell me the other day that it was wrong to strike anyone smaller than yourself?

Father: Yes, Willie, that's what I said.

Willie: Well, I wish you'd write and tell my teacher. I don't think she knows.

David Hymann, 113½ South Cummings.

Boss to office boy: The lad that was here before you was worth twice as much as you.

Did he get it?

Collin L. Hatch, 5446 Smiley Drive.

"Does yuh really loves me or does yuh jes' think yuh do?"

"Yes indeedy, honey, I really loves yuh; I ain't done any thinken yet."

Miss K. Mitchell, 129 South Madrona avenue.

"Sir, you contradict yourself."

"Well, you can't say I'm not right."

Bessie L. Rice, Route 2, box 268, San Gabriel, Cal.

Thrush: Heard from Woodpecker since he went to Arizona?

Wren: He died.

What of?

Concussion. He tried to drill for a worm in the Petrified Forest.

Mrs. Pedersen, 752 Nineteenth street, San Pedro, Cal.

THE GUMPS

The Second Guess — By Sidney Smith

GASOLINE ALLEY

Walt Makes Himself Useful

The Thirst For News

By Gluyas Williams

(Copyright, 1926, by The Bell Syndicate, Inc.)

ELLA CINDERS

That Mean Stepmother — By Bill Conselman and Charlie Plumb

WINNIE WINKLE, THE BREADWINNER

Good Night and Good Morning

REG'LAR FELLERS

Copyright 1926 by the Bell Syndicate, Inc. Trade Mark Reg. U. S. Pat. Off.

Jimmie's Search Was Thorough — By Gene Byrnes

Copyright, 1926, by The Bell Syndicate, Inc.

MOON MULLINS

Making His Way

HAROLD TEEN

There Are Types and Types

TO BUILD MOST EXPENSIVE HOM[E]

Chicago Woman Gets Permi[t] at Pasadena

Residence to Occupy Cente[r] of Fourteen Acres

Building Costs Approximat[e] $195,000

PASADENA, Nov. 17. — The most expensive residence of all the many famous homes in Pasadena will be built this winter and its owner will be Miss Mary Virginia McCormick of Chicago, sister of Cyrus H. McCormick, multimillionaire head of the McCormick harvester interests, it was revealed today at the Municipal building office.

The cost of the residence alone which will be built on the former Emery estate at 1400 Hillcrest avenue in the Oak Knoll section, will be approximately $195,000, and the elaborately landscaped fourteen-acre estate will bring the total cost of the property to fully three times this figure.

The permit for the house, issued today, was the largest ever taken out in Pasadena for residential purposes. The amount today was $177,563, and follows a previous permit of $14,000 for the foundation. In addition to the palatial main residence there will be a guests' lodge on the grounds and numerous smaller buildings.

Application for the permit was made by Judson F. Stone and William O. Melcher, attorneys for Miss McCormick. The owner has spent several winters here, and bought the Emery property several months ago, although her name was not mentioned in connection with the sale at that time.

The previous record permit for a local residence was for $140,000, the cost of T. W. Warner's home at 891 South Orange Grove avenue. M. Cochrane Armour's $83,000 hilltop home at 800 Linda Vista avenue, takes third place.

Self-Inflicted Wounds Fail to End Victim's Life

FULLERTON, Nov. 17.—Mrs. G. A. Lister, aged about 65, wife of a well-known Southern California citrus grower and capitalist, is confined to the Fullerton General Hospital, recovering from a deep gash in her throat, said to have been self-inflicted in an attempt to end her own life Sunday night, according to partial reports that reached here today.

Mrs. Lister is said to have attempted to take her life by slashing her throat with a razor while spending the week-end at their ranch home on Patterson Way, Fullerton. It is unofficially stated that despondency prompted the act. The Listers, who jointly own a twenty-acre walnut and orange grove, located within the city limits of Fullerton, as well as other valuable properties in Long Beach and elsewhere, make their home in Los Angeles, but occasionally spend the week-end in Fullerton, attending to interests there. They came to Fullerton last Saturday to superintend the handling of their walnut crop, it is said.

Though the wound is said to have been a serious one, it was reported this morning that the woman is now out of danger and will recover.

PRESIDENT RESIGNS

Head of Chamber of Commerce Has Other Important Tasks

HUNTINGTON BEACH, Nov. 17.—Dr. G. A. Shank, president of the Chamber of Commerce has resigned. J. W. Blodget, first vice-president of the organization, former City Attorney, and recently appointed chief Deputy District Attorney, has been selected to head the Chamber of Commerce for the remainder of the year.

Dr. Shank declared that his recent appointment as a member of the City Board of Trustees did not leave him time to devote to the Chamber of Commerce and that he did not feel that he could competently serve two prominent civic organizations.

Although Dr. Shank resigned as president of the Chamber of Commerce, he retained his position as a director of the organization. Dale M. Peters, a member of the Orange County Harbor Committee, discussed the financing of the harbor compaign at the chamber's meeting, and in ten minutes raised $75, the local quota for the harbor campaign.

HIT-AND-RUN SPEEDER LEAVES LEMON TRAIL

PACOIMA, Nov. 17.—In a wild ride at night to overtake a hit-and-run speeder, Thomas Seeds of Pacoima, Dr. M. Blair of the Olive View Sanatorium, San Fernando and H. J. Nelson, a truck driver of Los Angeles, chased another truck driver through a labyrinth of lemons and lemon crates on San Fernando Road near here. The pursued motorist with a truck loaded with lemons had sideswiped their cars while he was going at a high rate of speed. Seeds told the police the driver tore off the fenders of the Seeds and Blair cars and Nelson's truck, and continued without stopping. A chase for two miles was taken over the boulevard, the drivers being forced to dodge lemons and lemon crates as they were jostled from the fleeing truck. Police report that the driver obviously was intoxicated. A part of the sign which dropped from the truck and which was recovered by the police may lead to the identity of the driver.

IMPROVED WATER WORKS

YORBA LINDA, Nov. 17.—Expenditure of approximately $2000 for installation of a new twenty-inch steel pipe line to improve the water distribution system of the Yorba Linda Water Company is to be made during the coming winter months, officials of the company revealed today. The new line is to run from Reservoir No. 1 north to a point west of the booster plant where it will connect with the main pipe line. It will provide better service for the ranches on the west side of the city.

NEWS OF SOUTHERN COUNTIES

TROUBLE OF OLIVE MEN IN COURT

Association Files Suits for Failure of Members to Live Up to Contract

VISALIA, Nov. 17.—The California Olive Growers' Company has just filed twenty-eight more claim-and-delivery suits in Tulare County Superior Court demanding a total of $14,000, asserted value of tonnage not delivered, and another $14,000 damages, as backfire to recent suit of some eighty-five olive-grower members of the association demanding cancellation of the delivery agreement.

This is the second group of such actions, and it is expected every member whose name appears among the opposition will be named in a suit where deliveries of such members were not made.

Actions filed in each instance ask $500 as value of the olives and $500 as damages. Those sued include H T. Harger, George E. Daniels, C. E Lochenohl, B. C. Valer, William H Sanders, C. W Carrah, J. W. Swaney, I. C. Dehaas, C. R. Croney, W. B. Woods, Lulu M. Duncan, J F. Blakey, C I Connelly, N. S. Lapoint, Read McCreaney, John Gernant, H. S. Ballenger, J. F. Cook, B. E. Bailey, Harry Hughes, G. R. Williams, Mrs. Mary Miller, R. B. Balis, John S. Hansen, W. C. Veyl and H. J. Grubman.

Grower members asked the court to break their agreement with the organization for deliveries on the ground that the association had already broken its agreement, did not accept any olives from members last year, and had paid the members no money. The association is planning to fight this action by the claim-and-delivery actions brought to test the validity of the contract.

Take Holdings of Railroad Near Mexicali

CALEXICO, Nov. 17.—A new chapter was written this week in the long story of litigation centering around the Compania Terrenos y Agua, holding corporation for the Southern Pacific, when A. L. Verdugo and associates seized 3000 acres of the S. W. Harris ranch in Lower California under an order issued by Municipal Presidente A. B. Valencia.

Five years ago Verdugo took possession of similar tracts owned by the Denancy Company and Weed & Laing under an order issued at Mexico City. The courts later decided that the seizure was illegal and restored the property to its American owners, who are now in possession. Verdugo and his associates say they have an assignment from Mrs. M. Martinez, original claimant to the property, and Presidente Valencia has recognized their title on technical grounds. Representatives of the Southern Pacific Company have filed suit to recover the property, alleging that Verdugo's claim is not valid and that the Municipal Presidente has no jurisdiction in the matter.

CHURCH HOME COMING

Community Congregation of Claremont Celebrates Birthday

CLAREMONT, Nov. 17.—The thirty-fifth anniversary of the Claremont Community Church, which has been the only church in this city of 2700 residents since it was organized thirty-five years ago is this week being honored by its congregation which has the unique distinction of being made up of thirty-six different denominations, all working together.

Four anniversary services are being held featuring the return of former members of the church and reminiscences of the early days of the institution. Paramount among the plans for the future was the presentation of plans for the new $150,000 educational building to be erected on recently acquired church grounds. Final plans for the building will be submitted by the architects in the near future.

Dr. C. B. Sumner, President James A. Blaisdell of Pomona College, Dr. George Kenngott, first vice-president of the State Congregational conference, and other leaders have participated on the program.

Charter members of the church who have figured in the thirty-fifth anniversary are: Dean and Mrs. Edwin C. Norton, Prof. and Mrs. Frank P Brackett, Mr. and Mrs. Oliver H Duvall, Dr. Arthur V Stoughton, Dr. Phebe E Spaulding, Dr. C. B Sumner and Dr. George S. Sumner.

LAY CORNER-STONE OF PUBLIC LIBRARY

PLACENTIA, Nov. 17.—The ceremony of laying the corner-stone of the new Placentia Public Library, corner of Bradford and Center streets, took place yesterday. Mrs. Frank M. Dowling, president of the library board, read a history of the building. This was deposited in the box with a copy of the Placentia Courier, a photograph of County Supervisors, a number of coins, a beautiful silk flag, presented by Mrs. Thomas McFadden, photographs of the architect, Carleton M. Winslow, and the contractor, S. L. Wallace. The names of the library board members, Mrs. F M. Dowling, president; Mrs. A. J. Robinson, secretary, and Mrs. T. L. McFadden, treasurer, also were placed in the box.

PASS MENTAL TEST

HUNTINGTON PARK, Nov. 17.—Paul E. Webb, director of research and guidance of the Huntington Park Union High School, has just completed tests given the 791 boys and the 926 girls at the school, and reports that the average intelligence of the girls is slightly higher than that of the boys. The test is a standard one and is known as the Otis Self-Administering Test of Mental Ability. The boys made an average of 104.12, while the girls average 104.14. Tests made in various parts of the nation in the general population show an average of 100, on which the point system is based according to Mr. Webb, but the average for the high-school students is 104.

WORKING WITH HAMMER AND TONGS

First Grade Pupils Try Hand at Manual Training

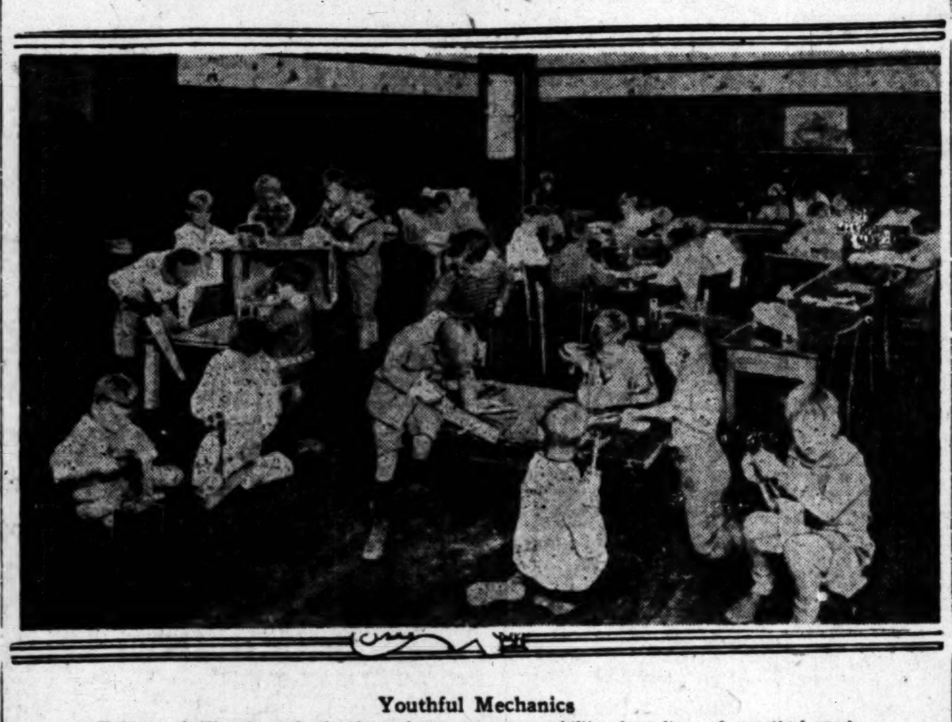

Youthful Mechanics

Children of Alhambra schools given chance to express ability along lines of practical work.

ALHAMBRA, Nov. 17.—An interesting experiment is being carried on in the Garfield grammar school, where a manual-training class for first-grade pupils has been established. If the class proves a success similar classes will be added in the first-grade work in each of the other grammar schools of the district.

The manual-training work, it is said by educators, spans an undesirable gap which exists between the kindergarten and the first grade. In the kindergarten a child's self-expression is developed through project work, but when he enters the first grade this is changed to periods of study under the usual system.

Under the direction of Miss Anna M. Kehlet the Garfield school first-grade children are being given creative work. They are becoming quite adept in the use of tools and are getting more pleasure as well as instruction out of going to school.

The boys are taught to make doll houses and furniture, while the girls learn to make doll-house furnishings such as rugs, curtains, tablecloths and pillows.

CALLED TO HIGH COURT

Kern County Men Go to Washington as Witnesses in Elk Hills Oil Lease Cases

BAKERSFIELD, Nov 17.—Four Kern county men will be government witnesses in the trial of E. L. Doheny and former Secretary of the Interior Albert B. Fall on charges of criminal conspiracy to defraud the government in connection with the Elk Hills oil lease in Kern county, it was announced today by Deputy United States Marshall George Premo of this city, who has served three subpoenas and will have the fourth delivered today.

The men who will be called to Washington for the trial, which opens next Monday, are S. P. Wible and E. H White of Bakersfield and Attorney H. H. Bell and T. S. Moran of Taft. According to Mr. Premo, Mr. Wible was scheduled to arrive in San Francisco last night from a trip from the East by way of the Panama Canal, and the papers will be served on him today while he is visiting his daughter at Berkeley.

Mr. Wible, as president of the Eight Oil Company, had filings on Elk Hills land which later were leased to Doheny by Secretary of the Interior Fall, according to Mr. Premo, and E. H. White of this city also had filings together with the McCutchons on Elk Hills property. Some of the holdings were drilled by the Associated Oil Company, Mr. Premo said, adding that the lands, according to the contention of the government, were thrown open and leased to Doheny without notifying the Bakersfield man that the properties were open to lease.

NO MONEY TO MEET PAY RISE

City Asks Pasadena Fire Laddies to Wait Until New Budget is Made

PASADENA, Nov. 17.—City Manager R. V. Orbison today asked the Pasadena fire department to forego until July 1, next, the salary increase voted all firemen at the general election early this month, despite the fact that the proposition as approved on the ballots provided that the increases should go into effect January 1.

The unusual request was made because the municipal budget for the current fiscal year, as approved by the Board of City Directors last July, makes no provision for the increased salaries, whereas if they did not start until July, provision could be made in the next year's budget.

The firemen's answer is expected to be presented by Chief Coop within a few days, and if it is favorable to the proposition it will remove a problem which has been vexing the City Directors ever since the salary increase measure was passed.

Various schemes for raising the money, if it becomes necessary, have been suggested, such as selling city property, reducing the personnel of the fire department or reducing the city's reserve fund, but none of them has found favor with the Directors.

Police were likewise granted a pay boost at the last election, but their proposition did not call for the money until July, so that Orbison is merely asking the firemen to place themselves on the same basis as the police.

CARELESS DRIVING

Coroner's Jury Says Man's Death Was Caused by Autoist

GLENDALE, Nov. 17.—Charles Hibbits, aged 20, student at Occidental College, was declared to have been guilty of careless driving on the night of last Friday when his car struck Arthur W. Fletcher, aged 70, 332 North Isabel street, inflicting injuries that later resulted in the death of Fletcher.

The wet night, the blurred windshield and the darkness, Hibbits testified, helped to cause the accident. Members of the Coroner's jury told the police later that they did not think Hibbits should be prosecuted criminally but that the verdict was intended as a reprimand for him.

Authorities here, however, state that no verbal qualification of the verdict can be accepted and the decision as to whether Hibbits will be charged with responsibility for Fletcher's death will rest with the District Attorney's office, after a conference here with Judge F H. Lowe.

LAST GRAPES OF SEASON

LEMOORE, Nov. 17.—The Boston Land Company, from its holdings in Fresno county on the plains, west of here is making the last shipment of grapes from this part of the San Joaquin Valley. Kings county having closed shipments on Armistice Day, after sending 3400 carloads east for the season.

The Pacific Fruit Exchange is making the shipments from the west side, twenty-one cars having gone out in the last ten days and four more are to go out tomorrow.

HARMONY AMONG MUSICIANS

SAN DIMAS, Nov. 17.—Harmony reigns again in the music circles of La Verne and San Dimas since the bands of the neighboring towns have joined forces and are now practicing as the Bonita Union band. Thirty-seven men have joined the organization, which plans to give a number of concerts during the winter and spring seasons. Hayden Jones will direct the organization.

General Sees No Reason for Tempting Fate

BAKERSFIELD, Nov. 17.—Brig.-Gen. Smedley D. Butler, commandant of the United States mail guard of the Marine Corps in the western half of the United States, is superstitious. It was to inspect the squad of devil dogs at Bakersfield postoffice that Gen. Butler made his appearance here last night. And it was after a routine inspection this morning, for the marines were in perfect equipment, that the general who attempted to clean up Philadelphia showed his care in observing superstitious edicts.

Gen. Butler had passed his cigarettes around a little group in Postmaster Curran's office. A match flared. One cigarette glowed; a second, and Gen. Butler dashed away the match. Gallantly he proffered his patented automatic cigarette lighter. "Not that I am unduly superstitious," he explained, "but if there is anything to the theory of three lights on a match, and thirteen and black cats, I want to be on the safe side."

His brief visit to Bakersfield, Gen. Butler explains, is purely one of routine inspection bearing no ulterior motive. He is beginning a 14,000-mile trip, covering his entire mail-guard division for the purpose of improving guard service and effecting a weekly inspection of the entire area by a corps of twenty-five officers.

TOURNAMENT INVITES MOST BEAUTIFUL GIRL

PASADENA, Nov. 17.—Miss Norma Smallwood of Tulsa, Okla., who won the title of Miss America at the Atlantic City beauty pageant last summer, was today invited by the Pasadena Tournament of Roses Association to take part in the annual floral parade here on New Year's Day.

The invitation, which was extended through the Mayor of Tulsa, suggested that the city enter a float in the parade with Miss Smallwood as the central figure. Last year Miss Fay Lanphier of California, who held the title of Miss America, took part in the parade, riding on the Tournament of Roses Association's float.

WOMAN'S DROWNING WAS PREMEDITATED

VISALIA, Nov. 17.—Miss Ethel Dahlin, 32 years of age, daughter of Mr. and Mrs. S. F. Dahlin, prominent Kingsburg (Fresno county) pioneers, came to her death from drowning with suicidal intent, according to finding of the jury at the inquest conducted at the Kingsburg undertaking parlors in Kingsburg this morning by Coroner J. M Bailey and Dist.-Atty. Leroy McCormick of Tulare county. Sheriff R. L. Hill of Tulare county assisted in the investigation. The Tulare county officials were called into the case by reason of the fact that Miss Dahlin's body was found in the Kings River on the Tulare county side yesterday.

Cattle Man on Trial for Manslaughter

RIVERSIDE, Nov. 17.—Efforts by the prosecution to establish that reckless operation of an automobile by the defendant caused the death August 29, last, of W. G. Cheney, aged Fish Springs rancher, marked the opening of the trial today of Epamuseno Ramirez, wealthy Spanish cattle man, accused of manslaughter. Cheney was almost instantly killed when his small touring car and trailer overturned on the State highway between Cabazon and Whitewater.

Lee Taylor, Fish Springs youth, who was driving Cheney's car when the accident occurred, took the stand as a State witness and testified that their automobile overturned when Ramirez, traveling in the same direction in a machine also equipped with a trailer, cut back to the right side of the highway after attempting to pass and hooked the left front wheel of the Cheney vehicle.

Swerving into the sand, Cheney's car overturned twice, Taylor said, finally coming to rest on all four wheels but facing in the opposite direction. Cheney was thrown to the pavement and received a fractured skull, from which he died within a few minutes.

AMATEUR BURGLARS

Get Small Pay for Night's Work at Pacific Beach

SAN DIEGO, Nov. 17.—Amateur burglars, whose methods at safecracking are said to be extremely crude, visited three business establishments at Pacific Beach last night and got $1.28 for their efforts, it was learned this morning.

The safe at the Pacific Beach Lumber Company's plant was tipped over and attacked with a wrecking bar, sledge and pickax, but it just would not open. Apparently disgusted, the burglars turned their attention to the cash drawer, which yielded $1.28. The discovery of several towels and a bedspread near the safe led the detectives working on the case to the Home Laundry, where it was found that the articles listed were missing.

The burglars had broken down the door of the laundry and taken three pairs of children's socks and a suit of underwear.

Dunway's Pharmacy was the third place visited, where the burglars, unable to pry open the front door, smashed a plate of glass and left without stealing anything, leaving behind them a hatchet, which they used to smash the window.

SPEEDER FINDS WAY TO ESCAPE SENTENCE

PASADENA, Nov. 17.—The only known method of escaping a fine or jail sentence after being found guilty of speeding by Police Judge Frank C. Dunham was discovered today by Leonard Snider, 556 Devirian Place.

"What, you here again?" the court exclaimed when Snider appeared this morning and pleaded guilty. "I ought to give you three days in jail, but I'm going to suspend the sentence."

Mystified spectators, accustomed to hearing maximum penalties pronounced, saw the light when the court attaches revealed that Snider appeared in court with a blushing girl two weeks ago and had Judge Dunham marry them.

RIVERSIDE WOMAN IS PRESIDENT

Federation Elects Officers at Session of District Meeting at Fullerton

FULLERTON, Nov. 17.—Mrs. Henry Denyse of Riverside, chairman of the highways and waterways committee of the California Federation of Women's Clubs, an active exponent of reforestation measures and the Boulder Canyon project, and who has played an active part in securing legislation to promote forestation ideals, was unanimously elected president of the Southern District California Federation of Women's Clubs, at an election held at this mornin's session of the southern district convention now in session here.

Mrs. Denyse is president of the Woman's Club of Riverside. She will take over her new duties June 1, 1927, when all the new officers named this morning will assume office.

She succeeds Mrs. E. E. Knight of Yorba Linda, who has served as president of the district for the past two years. Mrs. Knight was honored by being elected a member of the State credentials committee. Other officers named at this morning's session, which was attended by more than 200 women, are Mrs. D. Jacobs of El Centro, vice-president; Mrs. A. P. Nelson of Santa Ana, treasurer; Mrs. Marcus Robbins of San Diego, auditor, and Mrs. A. W. Hale of El Centro, member of the State resolutions committee. Appointment of a new secretary will be made by the new executive board when it meets for organization in June.

Negroes Appeal for Funds to Buy Tideland

HUNTINGTON BEACH, Nov. 17.—That a national campaign has been started to raise money to finance a negro colony started along the coast south of this city more than a year ago, was learned today. Members of the colony have appealed to colored persons all over the nation to assist them in saving a portion of the beach for the exclusive use of the colored people. A total of $25,000 is sought.

When the buildings at the colony were nearly completed they caught fire and were totally destroyed. Since that time nothing has been done. The promoter, Hal R Clark, was obliged to mortgage the property because of the losses and, according to reports, he is now asking the members of the Pacific Beach Club to sell more memberships to raise the $25,000. The money would be used to pay off the mortgage and to pay the taxes.

J. A. Armitage, secretary of the Chamber of Commerce, has copies of the Black Dispatch, a negro paper of Oklahoma City, and of the Pittsburgh Courier, another negro paper. Both the papers carried long stories in regard to the enterprise here.

DIES IN RANCH FIRE

Body of Owner Found in Charred Remains of Cabin

REEDLEY, Nov. 17.—Burned beyond recognition, the headless and limbless trunk of Paul Ruhland, 50-year-old rancher of the Wahtoke district was found in the ruins of his home, which was burned to the ground about 1 a.m. today.

Sheriff Jones and Coroner Lisle have launched an investigation on the theory that Ruhland was slain by someone believing stories to the effect that he kept a large sum of money in his little one-room house. The money story is discounted here.

When the fire was discovered by a neighbor the flames had gained headway which made it impossible to extinguish them, and Ruhland's body was found in the ashes when the flames died down.

Another theory on which the authorities are working is that Ruhland became involved in financial difficulties and shot himself after setting fire to his house.

His pistol was found under his body. It contained three discharged shells, one of which had been exploded by the hammer and the other two by the heat.

Ruhland was former owner of the Schroeder ranch, near here, where five members of the Shroeder family died last spring in a mysterious explosion and fire.

CHAMPION JUDGES GO TO STOCK SHOW

ONTARIO, Nov. 17.—The champion live-stock judging team of Chaffey High School, which won first honors this year in competition with schools from all parts of the State, left last night over the Southern Pacific en route to Chicago, where they will compete in the international live-stock judging contest on the 26th inst.

The local team, which comprises Wesley Castle, John Filbert, Arthur Allen, Royal Phillips and Harold Lutz, was accompanied by Coach C. A. Perrin of the Chaffey faculty.

The boys will stop off at Kansas City on the way, where they will practice judging on live stock at the American Royal Stock Show. A rousing ovation was given the team yesterday afternoon at a special assembly called by Principal Merton Hill.

DEDICATE AUDITORIUM

HUNTINGTON PARK, Nov. 17.—The new Miles avenue school auditorium was dedicated last night under the auspices of the Parent Teachers' Association of the school. R D White, superintendent of the Glendale city school district, was the principal speaker, his subject being "The Job of Being a Dad."

Mrs O. W. Leonard, secretary of the school board, presented the auditorium, and acceptance talks were made by Mayor Jerome V. Scofield, Louis H Hamilton, president of the Chamber of Commerce, Mrs Otto R Benedict, president of the Parent-Teachers' Association of the school, and Albert Reddin, principal of the school. Fifty children of the school entertained with a skit and the Parent-Teachers' Chorus gave several musical numbers.

SCHOOL RECORD SHAMES BOY

Quits Home After Bringing Bad Report Card for His Parents To See

RESEDA, Nov. 17.—A bad report card from school is the cause of James C. McDonald, 13 years of age, son of Mr. and Mrs. J. H. McDonald of Hatteras street, quitting home for parts unknown. Today his parents report him as missing to the Reseda police.

Jimmy came home from the Reseda school with his head down. His father asked him for his report card. Jimmy insisted he hadn't received one. The mother took a hand and Jimmy finally displayed a card which showed his averages away below what they should have been. Parental argument and admonitions followed and Jimmy stalked out to his room. Some hours later his mother and father found the following note:

"I am gone. I suppose you can get along better without me." Mr. and Mrs. McDonald tell the police they have no idea of his whereabouts. Detectives are searching for Jimmy on a description furnished by his parents.

YOUTHFUL VIOLATORS

Three Chinese Boys Guilty of Selling Narcotics

BAKERSFIELD, Nov. 17.—Three young Chinese who were arrested nine miles south of here on August 4 by Officer H. H. H. Clark of the Kern County Traffic Force, were convicted on charges of violating the Jones-Miller Narcotic Act, when they appeared before United States Judge Paul J. McCormick in Federal court at Fresno.

The three boys, two of them only 17 years of age, and the other slightly older, are Herbert Wong, Ivan Joe and Frank Loo. Wong and Loo are from Los Angeles and Ivan Joe is a San Francisco youth. Traffic Officer Clark, who has been in Fresno a few days, was the principal witness for the prosecution.

According to the court reports, Clark testified that he stopped the three Chinese on the State highway south of here, and upon searching their automobile, found a quantity of narcotics in the rear compartment of the machine. It is said that after the Chinese were taken to the County Jail here, Capt. W. E. Snell found more narcotics in the automobile.

DEBATE BIG QUESTION

High School Teams to Discuss French War Debt

ALHAMBRA, Nov. 17. — Youthful orators will attempt to solve the French war debts problem Friday night when Alhambra and Long Beach high schools meet in a Southern California Debating League contest in the local auditorium.

Alhambra, represented by Frederick Dilg and Glenn Jones, will uphold the affirmative side of the question, "Resolved, that the United States should cancel the French war debt. Long Beach will depend upon Harwood Stump and William Nute to defend the negative. The judges will be Dr. J. Eugene Harley of the University of Southern California; Dr. Osgood Hardy of Occidental, and Dr. George S. Sumner of Pomona College.

Miss Veda R. Walker of the oral English department of Alhambra High School and Miss Lilian Zellhoefer have been coaching the Alhambra debaters. This will be the first appearance in an interscholastic debate for Jones, but his team-mate Dilg, has had considerable experience on the platform.

The last time Alhambra and Long Beach met in debate was on the question of the virtues and failings of modern youth. Long Beach won, and Alhambra is now determined to even the score.

PEACE GUARDIANS ELECT OFFICERS

BAKERSFIELD, Nov. 17. — Chief William I. Stanford of the Vallejo police department was unanimously elected president of the California Peace Officers' Association last night, as more than 150 officers from all sections of the State brought their two-day convention in Bakersfield to a close.

Sheriff Sam Jernigan of Orange county was elected first vice-president, and Capt. Duncan Matheson of the San Francisco detective force was unanimously re-elected secretary-treasurer of the organization for another year. Second, third and fourth vice-presidents elected at the close of the convention were Chief of Police C. W. Poter of Stockton, Sheriff James Holhan of Santa Cruz, and Chief of Police Court Smith of Visalia, respectively. Capt. Bill Murray, assistant chief of the Los Angeles police, was elected sergeant-at-arms.

FRACTURED SKULL IN AUTO CRASH

MONROVIA, Nov. 17.—Tom Havener, 227 East Huntington Drive, is in the Monrovia Hospital with a fractured skull and a broken left arm as the result of an accident on Ninth avenue, near the Pacific Electric tracks, last night.

According to reports, Havener was driving south on Ninth avenue and in an attempt to avoid collision with a Pacific Electric freight train swerved into a telephone pole, completely demolishing the car that he was driving and seriously injuring himself. He was rushed to the hospital and Dr. E. H. Kelly summoned. Although his condition is serious, he will recover, Dr. Kelly said.

PASTOR GOES TO REDLANDS

HUNTINGTON PARK, Nov. 17.—The Rev. N. Zilich, who has been pastor of the First Christian Church of this city for a number of years, resigning last June, has accepted church work in Redlands, and today moved his family to that city.

TO DRILL OR NOT TO DRILL

'Tis a Question Important to Redondo Beach

City to Hold Special Election on Proposition

Voters Divided Into Two Camps of Enthusiasts

REDONDO BEACH, Nov. 17.—The question as to whether or not drilling for oil is to be permitted within the city limits of Redondo Beach is paramount here this week with the proposition to be before the voters Friday, the 19th inst.

Nearly every voter has already expressed an opinion on the proposition which is arousing more interest here than any proposal since the election on the same proposition three years ago in which oil drilling was voted out by a majority of 154 votes.

Opposing the oil-drilling proposition is a large percentage of the residential district on the South Side, who are attacking the argument for the permit on the grounds that oil which, if found in this locality, is not of the same high gravity as that in Huntington Beach and Long Beach and would not be in the same paying basis to the city and would be detrimental to residential and business expansion.

Favoring the proposition is the Dinner Bucket Club, organized among the voters and claiming a membership of 1000 men and women, who consider the $500 tax which would be levied annually on each well a big item toward making Redondo a taxless city, which, coupled with the increased pay roll, should stimulate industry.

There is now within the city limits of Redondo approximately 300 acres already leased for drilling, the lease to run for seventeen years, it is understood. The land is owned by the Huntington-Redondo Company and has been under lease for three years.

The proposed ordinance will not permit drilling within a certain boundary line without the sanction of two-thirds of the property owners in each block affected.

Officers Search for Missing Upland Rancher

UPLAND, Nov. 17.—More than a score of men were combing the hills and citrus groves northeast of here this afternoon in an effort to find George H. Alen, a prominent rancher of the Alta Loma district, who mysteriously dropped from sight yesterday.

Alen was recently returned to his home from a sanatorium where he had been undergoing treatment and it is believed that worry over his condition has caused him to wander away. No theory of foul play has been advanced but as he doubtless spent last night in the open, fear was felt today that he might be suffering from exposure.

When he did not return to his home yesterday evening the local police department and Deputy Sheriff Larson of Cucamonga were notified. An all-night search was conducted without result.

EXTENSION SCHOOL

Citrus Growers Hear Lectures at Fullerton Institute

FULLERTON, Nov. 17.—More than 150 persons registered at yesterday's session of the Cruse Extension School being conducted at the Fullerton Union High School under the supervision of the University of California. The registration makes the present school the largest in point of attendance of any yet held, Warren R. Schoonover, extension specialist in citriculture, stated.

Problems of practical interest were presented by the experts to the growers gathered here from all parts of Orange county and sections of Los Angeles county, following each lecture many questions were asked by the farmers regarding the subjects discussed. The entire program Tuesday was devoted to water and soil fertility, with R. W. Hodgson, associate professor of subtropical horticulture of the University of California, and W. R. Schoonover delivering the lectures.

HOLTVILLE TO BE CITY BEAUTIFUL

HOLTVILLE, Nov. 17.—Sponsored by the First National Bank of this city and endorsed by the Chamber of Commerce, a City Beautiful contest has been launched here in which substantial prizes are to be offered to residents whose home grounds are made most attractive. The plan is part of a general program being encouraged in this city to make Holtville the prettiest town in Southern California. This is the first California city entered by thousands of transcontinental motorists who come west over the Bankhead and Lee Highways and it is the plan of local citizens to make Holtville a gateway city that will typify the beautiful Southern California community pictured to easterners through publicity channels.

SEDAN DEMOLISHED

REDLANDS, Nov. 17.—Three youths were injured and the expensive sedan owned by L. B. Boyd of Mariposa Drive was completely demolished today when the car overturned on West Colton avenue near the city limits. The car was driven by Jack Wiersema who, with his companions E. Roelsesoen and Pete Dangermond, all of Redlands, were rushed to the Redlands Hospital for first aid. The injuries of the three youths were not declared serious.

SUCCESSFUL NIMROD

EL MONTE, Nov. 17.—There was received by express from Medford, Or., today a full-grown cinnamon bear weighing more than 400 pounds, shot by M. A. Johnson, local sportsman. The bear, a fine specimen, was killed Monday by a shot through the left shoulder coming out behind the right front leg.

Want a Good Money-maker?

How would you like to run a store, operate a gas station, theater, garage, hotel, restaurant?

Opportunities abound in Southern California for making money, and many of them require only a small amount of capital.

Times Want Ads will tell you when and where these openings occur. Look under "Business Opportunities."

WANT-AD INDEX

	Page
LOST AND FOUND	16
SPECIAL NOTICES Miscellaneous	16
BEAUTY SHOPS	16
TRAVEL OPPORTUNITIES	16
PERSONALS Business	16
BUSINESS ANNOUNCEMENTS	16
EDUCATIONAL	16
CONTRACTORS AND BUILDERS	16
WANTED Help, Male	16—17
WANTED Help, Female	17
WANTED Help, Male and Female	17
EMPLOYMENT AGENCIES	17
WANTED Situations, Male	17
WANTED Situations, Female	17
WANTED Situations, Male, Female	17
WANTED—To Rent	17
TO LET—Rooms	17
TO LET—Rooms and Board	17—18
TO LET—Housekeeping Rooms	18
TO LET Apartments	18
TO LET Flats	18
MOVING, TRANSFER, STORAGE	18
TO LET—House, Furnished	18
TO LET—Bungalows in Courts	18
TO LET—Houses, Unfurnished	18
TO LET—Country, Suburban Homes	18
TO LET—Beach Property	18
TO LET—Stores, Offices, Etc	18—19
TO LET Flats, Apartments, Houses, With Furniture and Lease For Sale	19
FURNITURE	19
SEWING MACHINES	19
MUSICAL INSTRUMENTS	19
RADIO EQUIPMENT	19
MACHINERY	19
FOR SALE—Miscellaneous	19
BOATS, YACHTS, ETC.	19
WANTED—To Purchase, Miscellaneous	19
SWAPS—All Sorts	19
AUTOMOBILES—Miscellaneous	19—20
MOTORCYCLES AND BICYCLES	20
TRACTORS, FARM IMPLEMENTS	20
POULTRY AND SUPPLIES	20
PETS AND SUPPLIES	20
HOUSES—For Sale	20
HOLLYWOOD—Miscellaneous	20—21
BEVERLY HILLS—Miscellaneous	21
GLENDALE Miscellaneous	21
PASADENA Miscellaneous	21
ALHAMBRA Miscellaneous	21
SOUTH PASADENA—Miscellaneous	21
EAGLE ROCK Miscellaneous	21
HIGHLAND PARK Miscellaneous	21
HUNTINGTON PARK—Miscellaneous	21
SANTA MONICA Miscellaneous	21
CITY LOTS—For Sale	21
APARTMENT, FLAT PROPERTY	21
BUSINESS PROPERTY	21
INDUSTRIAL PROPERTY	21
INCOME PROPERTY	21
SUBURBAN PROPERTY	21
BEACH PROPERTY	21
HARBOR PROPERTY	21
POULTRY RANCHES	21—22
COUNTRY PROPERTY	22
MOUNTAIN, CANYON PROPERTY	22
EASTERN NORTHERN PROPERTY	22
SAN DIEGO PROPERTY	22
GOVERNMENT LANDS	22
OIL PROPERTY	22
ORANGE LEMON WALNUT	22
STOCK AND DAIRY RANCHES	22
REAL ESTATE Miscellaneous	22
ACREAGE FOR SUBDIVISION	22
WANTED To Purchase Real Estate	22
FOR EXCHANGE—Real Estate	22
MONEY TO LOAN	22
AUTO LOANS	22
MONEY WANTED	22—23

Delta Bldg 426 S Spring st
Detwiler Bldg 412 W Sixth st
Douglas Bldg 257 S Spring st
Edwards & Wildey Bldg 609 S Grand ave.
Grant Bldg Fourth & Broadway
Hellman H W Bldg 4th Spring
Hellman I W Bldg 411 S Main
Hibernian Bldg 4th & Spring
Higgins Bldg Second & Main
Johnson O T Bldg 4th Bdwy
Jr Orpheum Bldg 815 S Hill
Knickerbocker Bldg 643 S Olive
Lane Bldg 8th and Spring
Lankershim Bldg 126 W Third
Laughlin Bldg 315 S Brdwy
Loew's State Bldg 703 S Bdwy
L A Ry Bldg 11th & Bdwy
Pacific Electric Bldg 6th & Main
Pacific Mutual Bldg 523 W 6th
Pershing Sq Bldg 448 S Hill
Rives-Strong Bldg 8th & Main
San Fernando Bldg 406 S Main
Security Bank Bldg 6385 Hollywood Blvd
Severance Bldg 105 W 6th st
Silent Bldg 735 S Hill st
Stack Bldg 4th & Broadway
Sun Finance Bldg 510 W 6th st
Title Guarantee Bldg 220 W 5
Van Nuys Bldg 210 W 7th st
Western Mutual Bldg 321 W 3rd
Wright Callender Bg 403 S Hill
Y M C A Bldg 715 S Hope st

TIMES TELEPHONE
MEtropolitan 0700.
TIMES MAIN OFFICE
Corner Broadway and First
TIMES BRANCH OFFICE
621 S Spring st

CHRISTMAS SUGGESTIONS
Of Many Kinds

PUPPIES, THOROUGHBRED, ENG. BULL. 465 Centennial, bet. Temple & Sunset.

CLUB membership, the ideal gift for the family. TERMS. GR. 2698.

LOST—FOUND

LOST, FOUND, STRAYED—
And Stolen —2

BAG lost Saturday morning between Southern Pacific station & Biltmore Hotel. Valuable beaded bag containing ladies' toilet articles, $5 in silver & diamond ring. Liberal reward for return to owner. Room 882 Biltmore Hotel.

BAG, bandoux, tapestry, lost at Loew's State Theater, Nov. 15. Ph MacLENNAN, MU. 3161.

BEADS—Amber, lost, Coliseum st. cars or bus. dist. Phone GL. 6962.

BICYCLE lost $20 reward for return of Iver-Johnson bicycle taken from parking space at Bard's Hollywood Theater Nov. 13. No questions asked. WM. GALLAGHER, 5327 SANTA MONICA BLVD. HO. 2979.

CAT lost, lge. Maltese white stomach, throat & feet, very lge. eyes. "Mickey," about 16 lbs. Rew. for info. or ret. 4376 Camero. 592-662.

CLASP, black leather purse containing screw diamond stud. Reward 4938 Melrose. Gladstone 0712.

WANT-AD RATES

NOTICES—MISC.

SPECIAL NOTICES—
Miscellaneous

Society Meetings —3-D

STRANGERS SOCIAL CLUB meets Tues., Thurs., Sat. Music-Art Hall 233 S. Broadway 7 to 11.30. Cards games. Modern & old-time dancing. Join us and get acquainted.

Detectives —3-F

PYLES
NATIONAL
DETECTIVE SERVICE
All kinds of confidl. investigations handled. Civil, criminal & domestic. Missing people located. Consultation free. 846 S. Broadway. TR 6124. Nights EM 2228 & WH 4175.

Chiropractic —3-J

CHIROPRACTIC TREATMENTS given at Los Angeles College of Chiropractic, 920 W. 16th st. Also at branch 954 S. BROADWAY.

MARATHON BATHS

TRAVEL OPPORTUNITIES—
Land, Water, Air —3-H

MAN and wife to accompany lady driving Chev. sedan to Salt Lake some time Thanksgiving week. Help drive and share expenses. Ph. 554297 eves.

MAN and wife accompany lady driving Chevrolet sedan to Salt Lake some time Thanksgiving wk. Phone 554297, evenings.

ROUND trip to Oakland, leave Thurs. noon. Return 10 days. Women welcome. Phone mornings. WA. 1844.

SAN Francisco, new Chrysler closed car. Share expenses. HO. 9082.

BEAUTY SHOPS—
And Woman's Sphere —3-X

BEAUTY CULTURE

WE TEACH YOU IN SIX TO EIGHT WEEKS TO EARN $25 TO $60 PER WEEK AND EARN WHILE YOU LEARN. DEMAND FOR OPERATORS IS GREATER THAN OUR PRESENT SUPPLY.
MARCEL 25c-50c
FRENCH PAPER CURL 15c
FREE MARCELS BY STUDENTS

Paramount College of Beauty Culture
415 S. HILL ST. SUITE 304-305

THE RITE SHOPPE
$10, permanents including shampoo and finger wave.
$5. Six scalp treatments. $1. marcel by expert operator. 520-521 Loew's State Bldg. TU. 7820.

MARVEL INSTITUTE
SOMETHING NEW FROM PARIS
REDUCING AND REBUILDING
Swedish massage & cabinet baths for ladies only
PI 4848 320 S. Western WA 4598

MacDONALD'S HAIRDRESSING COLLEGE
133 So. Broadway
Oldest and largest in California. Investigate course & special work.

Wrinkles removed, trial treatment 50c. Francis Mfg. Co. 404 W. 9th st.

MLLE. DE DESLEY REJUVENATOR of faces. 712 Loew's State Bldg.

PERSONALS—
Business

Asthma Sufferers

ASSOCIATE PARTNER

Wanted 5000 People

TRIANGLE THEATRE

FINANCING

DEADBEATS OUR VICTIMS

THE CAT'S PAJAMAS

Drs. Shores & Shores

T. J. RANDALL, M.D.

BUSINESS ANNOUNCEMENTS
Miscellaneous —6

THE FIRST NEED OF MAN IS PERFECT SIGHT

This saves nerve energy. You cannot waste nerve energy and have perfect health. Let me examine your eyes and tell you how to get more out of life.
This week prices will be:
Reading lenses in metal frame $2.75.
Reading lenses in shell frame $4.50.
Kryptok (invisible double vision) lenses in shell frame, complete, as low as $10.
DR. McCLEERY
539½ So. Broadway (Hotel Milton.) Twenty-one years in Los Angeles.

STOVE repairing, furnace, fireplace & chimney wk., oil burners. CAMPBELL THE STOVE MAN. AX. 9510.

PIANOS tuned, cleaned, polished for $2 on orders this wk. Work guar. R. E. Long, 2006 W. 6th. DR. 7975.

LOS ANGELES CAN CO. 303 & 315 San Fernando Blvd. CA. 0380.

Attorneys, Counselors —6-A

FREE counsel & advice to ex-soldiers and wives, all legal matters. Short time. ELDON S. LONGLEY, lawyer, soldier & ex-judge, chief advocate Washington, D.C. 802 Detwiler Bldg. TU. 4540.

C. C. CASWELL, ATTORNEY. ADVICE FREE. General practice. Private, confidential. 206 WESTERN MUTUAL BLDG., 321 W. 3rd st.

LEGAL advice, all matters gladly furnished. DURHAM, 901 Broadway Arcade Bldg. MA. 1432.

ALL LEGAL MATTERS ADVICE FREE. LEONARD, 902-904 Broadway Arcade. TU. 7668.

DO you want to incorporate? FREE ADVICE. Wm. G. Smith, Corporation Atty., Rm. 311 I. W. Hell. Bldg.

W. R. BARNES. Fees reasonable. 510 Wilcox Bldg., 2nd and Spring.

ADVICE free & confidential. Wick Matthews, Atty. 210 Douglas Bldg.

Patents, Patent Attorneys —6-M

HAZARD & MILLER. H. Miller 5 years member of examining corps U. S. Patent Office. Hazard's book on patents free. 502-6 Central Bg. 6th & Main.

F. E. Maynard, Patent Atty. Free information. 20 yrs. exp. Trademarks, copyright. VA. 9849. 3 W. 9 st.

MARTELL, PAT. ATY. ADVICE Free. 124 W. 4th st., Suite 471. Searches made in Wash., $5.

PATENT & trademark inform. free. Moderate ATTY'S fee. MARTIN P. SMITH, 221 Consol. Bldg. ME. 4825.

TOOL & die work, sheet metal prod. Kunkel Mfg. Co., 421 E. Washington.

INVENTORS gain by my experience. KRUGER, Pat. Atty. 405 S. Hill.

EDUCATIONAL — SCHOOL,
College, Private Instructions—7

Studio of Drama

The only studio of its kind in Los Angeles where stage and screen drama, fencing, tennis, swimming, reading, English & western riding are taught. Guaranteed appearance for graduate students. Eastern college teachers in charge.

Electrical Men Needed

Motion & Legitimate

Spottiswoode—Aitken

Practice Free

DANCING

BEGINNERS
Lessons 50c Per Hour

Palais De Dance

CONTRACTORS—
And Builders

Painting & Papering
Garages $50, 4-Rm. $2100

RUG WEAVING

CONTRACTORS—
And Builders —8

A CLEAR LOT NOT NECESSARY. We will build you a home for income by our new plan. Pick up your phone and call VAndike 2291. Write or come in. Open until 9 evenings. Builders Finance Assn. Inc. 412 Laughlin Bldg. 315 S. Broadway.

BEFORE building phone or write for our FREE booklet "READY GUIDE FOR HOME BUILDERS." Soule-Martin Lumber Co. 5680 W. Washington Blvd. WHitney 1178.

$00,000 OUR own money to build and finance 100% or more. No bonus or extras. Fay & Felts, 510 Fay Bldg. FA. 4733. Est. 35 years.

GARAGES
Best in Cal. for money. 10x16 $65. 12x18 $70. 20x18 $125. AX. 5648.

GENERAL BUILDING CONTRACTOR. LARGE OR SMALL JOBS. Percentage or contract, references. Experts only. KELLY. CAp. 4568.

WILL finance 100% on your near clear lot 10 years to pay, also remodeling houses into apts. or flats. HE. 0365. Evenings & Mornings.

We Furnish Money
Build to suit, homes, income. Schwetz Inc. 5084 W. Pico. WH. 5216.

PLASTERING, brick, stucco & stone wk., repairing, alterations. WE. 1524.

SPECIAL sale SASH, DOORS now on. SUNSET MILL, 6600 Lexington av.

PLUMBING or heating, day or contract. By master plumber. DE. 5185.

ELECTRICAL wiring, any kind, guaranteed work, prices reas. RO. 0393.

STOCK plans 1c floor ft., special 3c. 1040 S. BROADWAY. WE. 8241.

CARPENTER builder, house repair, all kinds, very reas. 581-868.

CARPENTER remodeling & repairs a specialty. L. De La Croix. HO. 6529.

Bids Wanted —8-F

CONTRACTORS & SUBCONTRACTORS to figure on plans. 212 CHAMBER OF COMMERCE BLDG. WE. 7345.

Cement Work —8-D

CEMENT work, porches, steps, foundations, floors, low price, estimates free, prompt service. HU. 6566.

FOUNDATIONS, swimming pools, all kinds cement work. Mixer. HO. 6528.

CALL WHitney 0575 FOR ALL KINDS OF CEMENT WORK.

ALL CEMENT WK. MACH. MIXED & EXCAVATING. REAS. DR. 5463.

CEMENT & sewer construction 12 & 13 cts. ft. Prompt service. HI.

CEMENT work all kinds, day or contract. DR. 6513.

CEMENT CONTRACT OR DAY work. Mixer $5 per day. OL. 4617.

Roofing —8-B

RE-ROOF BEFORE THE RAIN. Composition or wood shingles laid & guaranteed by a responsible concern. Terms if desired. Consult us regarding repairs to your old roof, we can save you money. TH. 1136. REDIMADE BUILDING CO. Builders of houses & garages.

ROOF repairing, quick service, work guar. DR. 9460.

OLD roofs all kinds repaired, painted. Cut rates. 10 days. WH. 9157.

OLD roofs repaired, reshingled, painted, leaks guar., est. free. TH. 1449.

EMPLOYMENT

WANTED—HELP—
Male

Miscellaneous —10

BOY WANTED
ALL DAY WORK
MUST HAVE WHEEL
APPLY AT ONCE
Room 10. Times Office.

MACHINE miner & timber man, $6 day; mining engineer, silver-lead, $135 mo., fd.; plank setter, car co., $6 day; cement finisher, north, $1 hr.; compressor, hoist engineer, mining co., $5 day; boring mill man, $5 day; detail sticker man, $5 day; 2 elec., 3 acetylene welders, mining co., Ariz., $5.23 day; box maker & hand nailer, 50c hr.; milk route dr., speak Spanish, com.; 6 station men, long job, contract; ranch hands, teamsters, milkers, 25 cotton pickers north, married milker, $150 mo. & house. Married milker, $115 mo. & house. Married rancher, wife to cook, dairy, $110 mo., fd. Murray & Ready Emp. Co. 504 TOWNE AV.

NEAT mannerly young man for steady work. Est. firm. No exp. req. See Mgr. Rm. 623, 355 S. BDWY.

MAN for steady work, good pay. 4008 SUNSET BLVD. cor. Santa Monica.

Store and Office —10-A

BOY WANTED
ALL DAY WORK
MUST HAVE WHEEL
APPLY AT ONCE
Room 10. Times Office.

AUTO stock clk., exp. only $110
Draftsman, competent do struct. concrete or mill const. .. $150-$170
Draftsn. elect. equip. exp. $150-$175
Acct. Jr. accts. rec. collection .. $165
Window trim., card writer $175-$200
Floor mgr., yng., retl. exp. $150-$160
Gen. mdse. manager large retail estab. doing 10 million .. open
Auditor, acct. full chge. .. $200-$250
Rec. ship. clk., cloaks & suits $125
Credit mgr., women's wear exp. $200
Organization Builders' Emp. Agy., 406 Central Bldg., 6th & Main.

FULL CHARGE GENERAL BKPR., produce exp. pref., heavy position, long hours, $150, now, $200 soon. Full charge bkpr., 23-30, some outside collns., installment contracts, etc. about $135 now, more very soon. Call early. Young clerk, fair typist, $100. F. S. BEAVIS agency

MALE HELP WANTED

MAN

MAN WANTED
FOR ELECTRIC STORE.

MAN WANTED

Automobile Help

BRANCH MANAGER

VACANCY

WANTED—HELP—
Male

Salesmen Solicitors —10-B

THE BIG GAME HUNT STARTS THE 18TH

If you are a good shot and looking for excitement you will find plenty of it for the next thirty days by joining this bunch of go-getters.

PLENTY OF FUN
AND
EXTRA PRIZE MONEY
FOR
XMAS

So get down the old GUN and have her ready for action for you will want to be one of the GANG after you get the true facts regarding the sale of the Meline Bond and Mortgage Company's stock from

MR. LAIRD
OF
The Frank Meline Co.
706 S. Hill st. Third Floor.

SALESMEN
CLOSERS
Division Managers

The best located subdivision in the Burbank dist. near the new studios. Improvements going in now. Long easy payment plan. All the good live prospects you can handle every day. Good lecture and lunch. Big commissions, long job.

W. R. HOFFMAN CO.
713 N. WESTERN AVE
OPEN EVENINGS 7 TO 9 P.M.

YOUNG MEN—
A NATIONAL CHAIN STORE Organization requires a limited number of young men for responsible positions. To those who can qualify under our training method of merchandising and expansion, and must be satisfied with $30 to $50 per week during a short period of training.
Successful applicants who meet our requirements will be assigned to one of our many branch stores we maintain.
Only those desiring permanency and advancement need apply.
Apply T. E. TYLOR, Personal Director, Suite 100, 316 S. Figueroa, at 9:30 a.m. or 2 p.m. sharp. NO OTHER TIME.

SALESMEN

We have an opening with a

CRS
NEW DEAL
MONDAY, NOV. 22ND

Money for You
AND
PLENTY OF IT

Deauville City Club

SALESMEN WANTED
PAY EVERY DAY

Attention, Good Men.

LIFE INSURANCE

WANTED—HELP—
Male

SALESMEN INVESTIGATE!!!
STABILITY
J. B. RANSOM CORP.

PROPERTY

Liberal Commission!!!
Live Advertising!!
Lectures With A Punch!!!
Free Closing!!!

ATTENTION
Salesmen and Brokers

MEN
FOR SPECIAL SALES CAMPAIGN
WEEKLY SALARY OR DRAWING ACCOUNT
PERMANENT POSITION, GOOD FUTURE, NO CAR NECESSARY. SEE SALES MANAGER
1600 WEST 6TH ST.

Here Is Your Xmas Money

SALESWOMEN

AMATEUR ARTISTS

LEARN AUTO TRADE

WANTED—HELP—Female

Business Training —11½-A

ENERGETIC GIRLS

To learn the Barnett system of growing hair with our assurance of a guaranteed position paying $25 to $50 per week. This offer is limited. Nurses & those having dealt with the public preferred. 33 branches in So. Calif. Call WA. 1955 for appointment.

POSITION waiting. Learn COMPTOMETER, BURROUGHS, ELLIOTT-FISHER bk-kp. 6 wks. course. 3 months' complete secretarial. Supplies & typing free. Day-nite class. Figueroa MACHINE ACCTG. INST. 805 W. 7th st. 2nd flr. TU. 4101.

Central Business College

Any course $15 mo. Half day $10. Nite $7. Secretarial, book-keeping, banking, comptometry, typewriting. 1727 Venice Bl. nr. Ver. BE. 1643.

NIGHT SCHOOL — Shorthand, typewriting, bookkeeping, comptometry. EXPERT instruction. NEW classes now forming. SPECIAL rates. COM. EXPERTS' TRAINING INSTITUTE, 809 S. Hill. ME. 0261.

WANTED—Ten ambitious girls may earn tuition by assisting with light office wk. half days. MacKAY BUSINESS COLLEGE, 612 S. Figueroa.

ATTEND school all day and pay tuition after graduating. EFFICIENCY BUSINESS COLLEGE, 747 S. Hill.

WANTED—Girl may earn board, rm. & $25 mo. while attending MacKay Business College, 612 S. Figueroa.

SHORTHAND. Dillon, reporter & private teacher. Wilcox Bldg. 19th yr.

TYPIST, EFFICIENT, RAPID. 806 BROADWAY ARCADE.

SHORTHAND, BELL SYSTEM. DICTATION, ONE WK. 623 Black Bg.

WESTERN Business College. GL. 8504. Priv. instr. 1038 N. Western ave.

TYPIST. LEARN SHORTHAND IN 6 WKS. 806 BDWY ARCADE.

Saleswomen. Solicitors —11-B

SOLICITORS
SALARY & COMMISSION

Want few refined ladies who wish to increase their earning power. Very pleasant work. Our solicitors are the highest paid in the city.

W. R. HOFFMAN CO.

712 NO. WESTERN AVE. OPEN EVENINGS. 7 TO 9 P.M.

LADIES

We have several openings for women of pleasing appearance in our invitation department. Pleasant outside work inviting residents of your own locality to visit North Hollywood in comfortable private cars, and see the new moving picture studios, and the general development and opportunities of this district. You may work full or part time.

SALARY & BONUS

1108 Guaranty Bldg., Hollywood

WOMEN
Unusual Opportunity

Large local firm has an unusual opening for 2 ladies. Permanent position, good future, salary, commission and bonus. Applications received 9:30 until 1.

3313 WILSHIRE BLVD. (Near Berendo)

? ? ?

CRS
NEW DEAL
MONDAY, NOV. 22ND

WATCH DAILY PAPERS FOR ANNOUNCEMENT

? ? ?

SALESLADIES

One of Los Angeles' leading realty firms with beautiful new subdivision opening complete woman's dept. desires saleswomen and field representatives. We do not run a training school but we do offer every assistance and 100% plus co-operation.

MR. PALMER or MR. HARDEN, 3206 W. 6th st. (at Vermont.) 8:30 to 11:15 a.m.

PASADENA

Have several openings on our invitation committee. Full or part time work.

SALARY & BONUS

331 PACIFIC SOUTHWEST BANK BLDG. 230 Colorado ave. Pasadena.

A REAL ESTATE OPPORTUNITY

New Tract Opening
ADJOINS WORLD'S LARGEST Motion Picture Studio In Burbank
SALARY-COM. BASIS

See Mr. Wood, 8:30, 11, 2, 5. 625 S. WESTERN AVE.

SALESLADIES, SOLICITORS, ALSO GOOD CREW MANAGER with or without car. Solicitors who are willing to work eight hours a day with a guarantee of $3. Pleasant, easy work. A sale in every house. You should make $10 per day or more between now and Christmas. Steady work the year round. Call between 10 a.m. and 2 p.m. Room 117, 326 S. HOPE ST.

SOLICITORS

We have a wonderful opening for 5 high grade ladies. No experience necessary; full or part time. Good pay. See MR. KALBFELL, before 11:30 at 6517 Hollywood Blvd.

LADY WANTED
FOR A POSITION WITH A REAL ESTATE FIRM. 631 S. WESTERN AVE.

LADIES can make good money in their own neighborhood, listing houses for old established real estate firm; will not interfere with home duties. If you follow our ideas you will make money, auto or experience not necessary. NELSON BROS. 6132 So. Broadway.

Saleswomen Wanted
NOTHING LIKE IT IN L. A. NOT A SUBDIVISION.
PAY EVERY DAY
THESE ARE REAL FACTS. 549 N. WESTERN AVE.

VACANCY

WITH strong financial institution for experienced outside saleslady. Congenial surroundings. Exceptional income and opportunity. See MR. FRANCE, 1018 Pershing Square Bg.

SALESLADIES. Now is the time to take orders for Xmas hosiery; liberal commissions and guaranteed merchandise. AMERICAN SILK MILLS, 428 Stack Bldg., 4th & Broadway.

INTERVIEW. Women's Service Department. Gertrude L. George, Director. HARRY H. CULVER & CO., 620½ West 6th st.

Neat Appearing Ladies

to sell lingerie direct to consumer. If about $35 a week to start interests you see Fine Arts Lingerie Co. 112 W. 9th st., Suite 411.

BRANCH mgr. & salespeople for line of dresses, underwear, hosiery, mill to customer. See adv. in Ladies' Home Journal. C. & D. CO., 1030 Loew's State Bldg. VA. 3395.

TWO YOUNG LADIES EXPERIENCED SOLICITORS. LEADS. Can make GOOD MONEY. 330 California Bldg. Mornings only.

VACANCY occurs for an educated lady of strong personality, able to promote the sale of high-class imported goods. Liberal terms. Phone VAndike 4138 for appointment.

LADY organizer who can really organize. Only those able to recruit a sales staff quickly will be considered. Write for interview. Address W. box 564, Times Branch.

SALESWOMEN to sell JOY FROCKS, factory to wearer. They are quick sellers & money makers. Call or write JOY FROCK CO., 821 W. 10th.

$10 PER day, easy, made selling novelty Xmas articles that every householder will buy on sight. Call 1345 BEACHWOOD DR., Hollywood.

SALESLADY, house-to-house; salary & commission; opportunity to earn real money. Call 9 to 12 a.m. 6362 Santa Monica Blvd.

LADIES with or without car, make good money. Call before 10 a.m. 5814 ARROYO DR.

SALESWOMEN (2) to sell beach club memberships at reduced rates. Experience unnecessary. Phone 590576.

WANTED—HELP—Female

Saleswomen. Solicitors —11-B

LADY SOLICITORS

You are missing the one OPPORTUNITY to make some real money for

XMAS

Others are doing it, why not YOU?

NOT REAL ESTATE BUT BETTER MORE ATTRACTIVE

And instant attention given on opening statement. Weekly guarantee plus commission

SEE MR. LAIRD
AT
The Frank Meline Co.
706 S. Hill st. Third floor.

Trades —11-C

MILLINERY designers with wholesale exp. for popular priced trimmed hats. AMERICAN HAT CO., 430 S. Broadway.

EXPERIENCED designer on ladies' neckwear. Must have creative ability. Address V. box 336, Times Branch.

WANTED experienced girls for dressmaking dept. of exclusive shop. DR. 7582.

EXPERIENCED OPERATORS ON SILK LINGERIE. 2139 WEST PICO.

FIRST-class operators on vests. M. & R. VEST SHOP, 323 W. 2nd st. Room 240.

Commercial Art. Misc.—11-CA

AMATEUR ARTISTS

Opportunity during spare time with largest studios. Write or call MEYER-ROTH CO., 716 Story Bldg. 6th & Broadway. Open evenings.

ARTIST WANTED—Talented in drawing for commercial art studio. Home work if preferred. Details and phone number. Address AH. box 61, Times Office.

To Learn Trades —11½-C

HEMSTITCHING and power machine taught. Special rates. Eve classes.

[Remainder of this column (Household Domestic wanted-help listings) illegible at this scan resolution.]

WANTED—HELP—Female

Hotel, Restaurant, Club—11-E

TEA room exclusive city club. Closed Sunday. First and second cook, baker, salads. Waitresses. Apply Room 302, 333 S. SPRING ST.

Professions, Vocations —11-F

WANTED at once, two office nurses for out-of-town positions. Must be up on bookkeeping lab. work, electro-therapy & gen. office nursing. Salary from $100 to $150. Apply L. A. NURSES' CENTRAL REGISTRY, 702 W. 17th St.

GRAD. nurses, hosp. pos. open. Drs. & Nurses Reg. 408 Ferguson Bldg.

Investment Required —11-K

LADIES, earn BIG money at HOME in spare time. NO SELLING. Stamped envelope brings part. National Card Co., 453 Milwaukee ave., Room 1, CHICAGO.

WANTED—HELP—Male and Female

Miscellaneous —12

WANTED—Man & wife as caretakers mountain ranch, 40 mi. from L.A. Should have own car. Man must be thoroughly familiar care range horses and haying, also handy about ranch. Wife must be plain cook. No other help on property. Cows, chickens, house furnished. Salary $75 mo. Write fully, stating number in family, their ages, etc. Also give telephone number. Address W. box 515, Times Branch.

MEN AND WOMEN Who can speak Spanish, French, Italian or German, with or without cars. Attractive and dignified sales work, with high-class organization. Permanent position if you make good. See MR. DE ESCOTO, 423 W. 11th st., bet. 9 and 12 a.m.

MARRIED couple, wife, general housework, husband handy man, also capable driving car, but not regular chauffeur, salary $100. Phone GL. 7561.

NO SELLING!! $50 cash for persons' names contemplating building homes or income property. We close contracts. Call immediately. 1154 N. WESTERN AVE. RM. 206.

WANTED — Neat-appearing coupon salesmen or saleswomen. ROY VAUGHAN STUDIO, 1654 Wilcox ave., Hollywood.

WOMAN to make beds in exch. apt. 506 TEMPLE.

[Remainder of this column (Agents and Canvassers; Employment Agencies; Wanted—Situations—Male listings) illegible at this scan resolution.]

WANTED—SITUATIONS—Male

Chauffeurs. Teamsters —15-D

CHAUF. WHITE, MARRIED, HAS OWN UNIFORM. THOROUGHLY EXP. DEPENDABLE. 1ST CLASS. PRIVATE LOCAL REF. CALL THOMAS, HU. 7157, bet. 10 & 12.

CHAUFFEUR, 28, American, A1 careful driver, mechanic, dependable, courteous, 6 yrs. loc. exp. knows city & So. Cal. perfectly, new uniform. $25 wk. Vincent, FI. 2936.

CHAUFFEUR WANTS POSITION WITH PRIVATE FAMILY OR BUSINESS MAN. MECHANIC. DRIVE ALL MAKES OF CARS. 5 YEARS' REFERENCES. WE. 3856.

CHAUFFEUR, 10 years' exp. Cadillac, Packard, Lincoln, desires pos., all or part time. A-1 mech. White. Consider anything; temporary, permanent or trip. GRanite 0266.

CHAUFFEUR—17 years' experience. 35 years of age, married, good habits, careful driver, wishes position with private family. Address T. box 153, Times Office.

CHAUFFEUR mechanic, Japanese. Thoroughly experienced, willing do other work, wishes position, go anywhere. Address S. box 164, TIMES OFFICE.

CHAUFFEUR, 28, American, A1 careful driver, mechanic, dependable, courteous, 6 yrs. loc. exp. knows city & So. Cal. perfectly, new uniform. $25 wk. Vincent, FI. 2936.

EXPERIENCED colored chauffeur, 32 years of age, five years driving Beverly, wishes position driving in private family in or out of town. First class refs. HU. 5374-J.

CHAUFFEUR, English, single; 10 yrs. experience, 6 in L.A. Familiar Cadillac, Lincoln, Marmon, Pierce, etc. Anywhere. Age 46. Greaves, 6235 Primrose ave., Hollywood. HE. 6930.

CHAUFFEUR, eastern man, married, 20 yrs. reference from last employer. Desires position with private family. Address T. box 47, Times Office.

CHAUFFEUR AND GARDENER MARRIED. VERY RELIABLE. FINE LOCAL REFERENCES. REAS. WAGES. GLENDALE 5639-J.

COMPETENT chauffeur supplied at short notice, by hour, day or week. PROFESSIONAL CHAUFFEURS' CLUB OF L. A. BE. 3734.

CHAUFFEUR, white, does garden work, handy with tools. Careful driver. Best local ref. MU. 0519. Rm. 22.

EXP. col. chauffeur wants pos., priv. family, careful driver, good worker. HU. 3591-R.

15 YRS. private driving; prompt, courteous, careful, painstaking. Best [illegible]

WANTED—SITUATIONS—Male

Day Work —15-L

FLOOR polishing, kitchens, woodwk. washed, windows cleaned, furniture polished. American, white, young. Fast, reliable. Work today. References. MUtual 4571.

WINDOWS, woodwork, kitchen, ceilings, walls cleaned, floors waxed, polished, gen. cleaning. AX. 4443.

EXPERT vacuum cleaners, windows & woodwork. Machine floor waxing. Piece or job. Reas. AX. 4917.

GARDENER, lawns raked, seeded, frts. & etc., also all garden work. 532965.

ODD JOBS cleaning, window washing, yard wk. etc. by hr. or job. HU. 5951-J.

HOUSE cleaners by day. Japanese. OL. 6664. 4593 FOUNTAIN AVE.

WAXED floors, wash windows, house cleaning. Exp. Ref. White. ME. 479.

TINTING, paint'g, flrs. clnd. polished, house-cld. windows wash. MU. 156.

WILL wash windows, scrub kitchens or polish floors, by hr. MA. 5987.

JAPANESE, cleaning houses & yards by day. HARRY. EM. 5843.

WANTED—SITUATIONS—Female

Miscellaneous —16

REFINED middle-aged eastern woman who has had 12 yrs.' exp. in the Longview Hospital at Cincinnati desires perm. pos. as 1st cook in small hospital or sanitarium. Would consider emp. in adult family where other help is employed. Address V. box 434, Times Branch.

YOUNG FRENCH miss with best of education (living with parents) desires position as companion. No objection to traveling. Best of references exchanged. Call bet. 8:30 and 10 a.m. EL. 9452.

LADY with enclosed car will take children to school, then call and care for them until evening. Expert supervision. Very reasonable. Highest ref. (Barkas.) DR. 9348, Apt. 107.

HIGH class yng. woman, pleasing personality, able to meet public, wants management of high class apt. house. Have had yrs. exper. Best ref. GL. 7579.

NEAT exp. colored girl wants ladies' maid work. All 'round beauty operator or will do part time morning work. Best of ref. Ph. RO. 1575.

NEAT expr. Swiss girl wants pos. Lady's maid. Upstairs work or with child. Best refs. Address T. box 62, Times Office.

[illegible]

WANTED—SITUATIONS—Female

Housekprs. Domestics. Cooks —16-D

COMPETENT young woman wants pos. as housekeeper for two business people or small adult family. Good cook and able to take full charge. $65. WA. 5925.

REFINED Danish woman wishes position, good cook, only small refined family considered. THornwal 9024 bet. 10-2, or address T. box 70, Times Office.

EXP. young woman, night school student will do housework, for bus. couple for rm. & board & small wages. Address T. box 74, Times Office.

EXPERT domestic servant, clean, capable, courteous, conscientious, wants work minding children, preparing meals, cleaning, etc. 60c hour. Address S. box 6, Times Office.

SWEDISH mother and daughter wish positions together, cook and second girl. Wages $100. Address T. box 84, Times Office.

REL. white woman cooking & hawk. Perm. 10 to 7 or small restaurant. No Sun. Can stay 2 nights week if necessary. $16. AT. 6753.

CHAMBERMAID, woman experienced, second class hotel or resort preferred. M. M. Address S. box 96, Times Office.

COOKS, couples, all domestic workers, best refs. Supplied by Melruth's Bev. Agcy. Service at OX. 6176.

COOKS, maids, nurses, chauf., gardeners, all dom. wkrs. Wh. & col. Melruth's West'n av. Agy. DR. 2450.

EXP. & reliable col. girl wishes ½ day by week, mornings. No Sundays. Ref. TH. 4717.

NEAT colored maid for half-day or full time, also good cook. Call Fitzroy 0868.

CATERING by reliable white woman, best of ref. Call morning or evening. CA. 4480.

2 EXP. white cateresses, cooking & serving dinners, parties or Sun. dinners, together or singly. FI. 2816.

TEACHER, as companion, care of children, or sewing in the home. Address S. box 162, Times Office.

COMPETENT cook and maid, colored, work together or separate. Good refs. HU. 0749-J.

COMPETENT middle-aged lady wants housework, adults; good cook. Phone 9 to 1, MAin 5495. Wed. only.

HSEKEEPER, neat, rel. woman, no objection to motherless home. AN. 5397.

EXP. woman wants ½ day work. Cook eve. meal or clean apt. HU 1894-M.

[illegible]

Male and Female —17

YOUNG lady, (husband employed,) desires management of apt. house or hotel. Both experienced. A-1 reference. WE. 4881.

JANITOR-maid, could take chg. apt. house (Wilsh.-Holly.) Local exp., want $125 & apt. Address S. box 161, Times Office.

THE best couples obtainable are had thru my offices. Mary Scotanus Agy. Santa Monica 24668 or OX. 3804.

COUPLE, American, cooks & genl. want position any place. Work reas. Address V. box 523, Times Branch.

CADILLAC specialist chauf. can save expense. Do many things abt. place. Reg. or spec. Good girl. AX. 2773.

FILIPINO couple, des. pos. as maid & chauff. exp. repairing. Address T. box 44, Times Office.

MID.-aged Swedish woman, cook and son, 15, work on ranch or camp. Address T. box 49, Times Office.

COUPLE, wh., desire mgmt. furn. apt. house for free apt. Rojos, 447 E. Vernon ave.

MANAGEMENT of apt.-house or court. 7 yrs.' exp. local refs. GL. 5222.

RENTALS

WANTED—To Rent

Rooms —18-H

TWO bedrooms, (no service,) with kitchen privilege; full particulars, price, ph. Coufield, 406 W. 2ND.

Rooms and Board —18-J

LADY'S service for rm. & bd. Address W. box 562, Times Branch.

Houses —18-E

NEED AT ONCE.

Large house, furnished, West Adams District, 6 master bedrooms, 2 servants' rooms, client from San Francisco wants 3 mos. lease, $400 per mo., also well furnished house Windsor Square or Hancock Park, for small family adults, lease from Dec. 1st, $500 per mo. Also need several well furnished bungalows in N.W. 5 to 7 rooms. Mrs. Bradley

The Henry de Roulet Co.
Wilshire at Western. DUnkirk 4400

WANTED—By December 1, well furnished seven or eight-room bungalow or two-story in Hancock Park or Windsor Square, four adults and governess, rent not to exceed $350. Call Rental Department.

HINTZ-HAYES CO.
WAsh. 1107. 3822 Wilshire Blvd.

WANT 6 mo. lease, 3 or 4-rm. furnished, for my $800 equity in cor. lot. Balance $14 mo. YO. 4330.

Flats, Apartments 18-L

3 OR 4 rms., bath, ph., gar., clean, well furn. West. Close in. Permanent, 3 adults. $45. BE. 5621. After 6 p.m.

[Remainder of this column (Announcement; To Let—Rooms listings) illegible at this scan resolution.]

WANTED—SITUATIONS—Female

Day Work, Laundress —16-L

HOME laundry, all hand work, silks, curtains, etc., by efficient Japanese laundress, at reas. prices. Called for & del. EM. 6145.

1ST CLASS white LAUNDRESS and housecleaner, not afraid of any kind of day work, go anywhere. Do anything required. Depend. OR. 7226.

EXP. German laundress & housecleaner, quick, willing worker, trustworthy & dependable. AN. 6146.

EXPERIENCED woman wants work by the ½ day, day or week. EM. 7228.

DEPENDABLE col. woman has Wed. Thurs., Sat. open for day work. DR. 9070.

REL. col. lady wishes day wk. laundry, or cleaning, 50c hr. & car fare. HU. 0371.

COL. woman wants ½ day wrk. 4 or 6 hours. AT. 6246.

COL. woman wishes whole or ½ day's work. Refs. HU. 4720-J.

A-1 laundress out by day or will take work home. Reas. RO. 0561.

EXP. young white woman wants day work. Ref. AN. 2423.

QUICK, willing, reliable white woman wishes day work. HU. 1023-W.

RELIABLE hand laundress will call for, deliver washing. BE. 1891.

NEAT col. maid wishes whole or half day work. Call EM. 3864.

REL. col. girl wants morning work. HU. 7654-R.

LAUNDRY done right & reas. Called & del. UN. 6403.

EXP. dependable woman wants laundry. Called & del. UN. 0320.

COL. girl wants day work or ½ day. Home night. No cooking. AT. 8942.

EXP. colored laundress or day worker. Phone HU. 1804-W.

WASHING, ironing called for, del. Good work. Reas. DU. 0043.

REL. young woman, wants day work or serving parties. AT. 9579.

EXP. col. girl will work 3 to 3 by week, steady. HU. 3654-R.

COL. woman wants day or ½ day work. HUm. 3850-J.

COL. woman wants any kind of afternoon work, no Sat. HU. 7405-J.

FIRST class laundress, by day or take work home. HU. 0352.

NEAT col. woman wants work by day, week or month. HU. 6809-J.

REL. hand laundress will call for & del. laundry. BE. 1891.

WORK Thur., Fri. Wash, iron, clean. Best of work. HUmbolt 1192-J.

WANTED—Laundry or cleaning. AT. [illegible]

TO LET—ROOMS—Furnished

West and Northwest —19-A

HAVE 2 rooms & sleeping porch with private bath. Will rent furn. or unfurn. as an apt. or individual rms. or office rms. Ideal for 2 or 3 gentlemen. Call WA. 9592, 421 SO. WESTERN AVE.

5600 SANTA MONICA BLVD. Corner N. St. Andrews Pl., lovely furnished rooms, priv. home, maid service, block from Western. HO. 2703.

NICELY furn. front rooms, up or downstairs, with heat, in nice home. Cont. hot water, phone and piano. Also 2 housekeeping rooms in rear. 1828 S. VAN NESS. EM. 3334.

FRONT room suitable for two young men. Quiet neigh. nr. car line. Everything furn., housekeeping or with meals. $8.75 week. RO. 9795. 3722 LA SALLE AVE.

LOVELY furn. room in private residence to lady; references; quiet surroundings, all conveniences; ½ blk. L car. 1036 S. BRONSON.

SO. E. cor. rm. twin beds, for gent or couple. Bet. Wil. & 6th on Normandie. Priv. home. DU. 130.

$3.50 TO $5. Attractive rms., Pico-Vermont dist. Free phone and parking space. BE. 0224. 1503 Reid.

$6 WK. & up. H. & C. water, steam heat. DR. 7248. 810 Beacon.

$4 WK., nice rm., cosy home, 1883 W. 22. 2 car, to Raymond. BE. 9739.

$15 MO. 337 S. Westlake. Rm. & sleeping pch. well furn. home. Gent.

RM. priv. home, ½ blk. S car. 233 S. Harvard. WA. 0491, morn. or eves.

LARGE rm., side ent. Sleeping porch. Garage. 1634 3RD AVE. EM. 6778.

LADY empl., lg. rm. adj. bath, heat, lndry priv. Wk. dis. 1118 1-4 W. 4th.

Hollywood —19-B

DELIGHTFUL front room, with board for 2, $25 wk., N. Hobart Blvd., bet. Sunset & Holly. blvds. GR. 8225.

ATTRAC. bdrm. with adjoining sitting rm. reas. Cple. or lady, kitchen priv. if desired. GR. 3092.

BACHELOR VILLAGE, very cosy. $6 to $10. 1811 LAS PALMAS.

EXCL. home, frt. rm. 1 or 2, very reas. Park sp. 1742 N. Las Palmas.

BEAUTIFUL front rm., bath, ph. Exclusive loc. Private home. HE. 2351.

South and Southwest —19-B

$4 WK. mod. rms. for gentlemen. Dude Hotel, 4227 S. Olive. AX. 0916.

FINE sleeping rm. Free phone and parking for car. UN. 5800.

$16. SUNNY r., gar., nr. Vermont & Hoover. 860 W. 49TH ST.

East and Southeast —19-C

NICE slpg. rm. & share nice warm living rm., board if des. AT. 7002.

North and Northeast —19-F

FRONT rm. in priv. home, very desirable, no other rmrs., ladies pref. 5336 S. HUNTINGTON DR., take Sierra Vista local, 10c fare, off at Sierra Park. $15 month.

Hotel Rooms —19-H

4000 HOTEL ROOMS

Conveniently located, catering to people of moderate means appreciating VALUE, CLEANLINESS, SERVICE, operated by LINCOLN INVESTMENT CO.

STILLWELL HOTEL, Grand at 9th. New furnishings, all priv. baths.
BELMONT HOTEL, HILL AT 3RD. All private baths, beautifully furn.
MITCHELL HOTEL, 1073 W. 6th. All baths or showers. Everything new.

Rates on above hotels, $2 day, $9 up week.

WOODWARD HOTEL—421 W. 8th.
WESTMINSTER—Main at 4th st.
OVIATT—Flower at Pico.
MORRISON—Hope at Pico.
ABBEY—Figueroa at 8th st.
SANTA RITA—Main at 11th st.
CADILLAC—832 S. Main st.
GRAND PACIFIC—725 S. Main.
HOLLENBECK—Spring at 2nd.

$1 per day, $1.50 with private bath. LOW WEEKLY RATES. A PLEASURE TO SHOW YOU.

HOTEL KNICKERBOCKER. New modern, quiet and homelike. 1 blk. W. of Figueroa, bet. 5th & 6th. Out of traffic, yet only few min. walk to any part of business dist. POT OF COFFEE AND ROLL SERVED TO RM. EACH MORNING. $2.00 per day, $10.50 wk. single. $2.50 per day, $12.50 wk. double. All rooms have priv. bath or shwr. 551 S. Fremont ave. BR. 2086.

$9 PER WEEK—BATH

$7.00 weekly without bath. $20.00 per week suites for families. Wonderful 50c dinner in cafe. Quiet steam heat, nr. Westlake Pk. GOLF CLUB PRIVILEGES all yr.

REGINA HOTEL
420 S. WESTLAKE AVE. DU. 1323

HOTEL ELMAR JUST OPENED—250 rooms without or with shower or tub baths. The quietest family hotel in the city, yet within 5 min. walk of business center. Rates as low as $5 per week. Garage. 335 S. HOPE ST. 100 feet north of west entrance to 3rd st. tunnel.

GRAND AVE. HOTEL

$1.50 day. NEW. $5 to $10 week. COME IN. "It is a pleasure to show you." Monthly rates $25 up. 1 & M cars at door. 3107 S. GRAND AVE.

Just Opening

HOTEL TRAYMORE

CORNER 8TH ST. AT FEDORA. Opposite Ambassador Hotel. All rooms with tub and shower. $40 per mo. $10.50 per week.

JUST OPENING
BACHELOR HOTEL

1732 Whitley ave. HO. 8357. All the comforts of a home for men and women at reasonable rates.

HOTEL RITZ

FLOWER STREET AT EIGHTH. 300 rooms, tub or shower bath. $1.50 TO $3.50 DAILY. WEEKLY RATES $9 AND UP.

COLONIAL HOTEL
AT WESTLAKE PARK
$9 week with bath

516 S. Westlake ave. DR. 4852.

Hotel Jean

UNDER NEW MANAGEMENT. Centrally loc., weekly rates, $6 up. 840 S. FLOWER ST. TR. 6851.

HOTEL MELROSE, 12th & Grand. 3 blks. W. from Bdwy. TR. 6321. Rooms detached bath $4 week up. Rooms private bath $7 week up. Dining rooms, 3 meals $9 week.

IRVING HOTEL

$7 wk. up. $8 up with bath. New outside rms. 24 hr. serv. 3 min. wlk. shp. dist. 322 S. Fremont. C car.

MITCHEL HOTEL. $2 day, $9 wk. up. 1073 W. 6th. TR. 3471.

[Remainder of this column (To Let—Rooms and Board; THE EVANGELINE and further listings) illegible at this scan resolution. Left-hand page fragment (WANTED—HELP—Male: SALESMEN INVESTIGATE!!!, ATTENTION Salesmen and Brokers, AMATEUR ARTISTS, LEARN AUTO TRADE, Piano Tuner Wanted, etc.) largely cut off and illegible.]

TO LET—ROOMS— And Board —19½

ROOM & board to lady. In family of two, near Vermont & Santa Monica Blvd. Reasonable. Address T. box 55, Times Office.

PLEASANT rm. for 2 young business people. Excel. meals. Home privileges. Rates reas. N car. 843 S. Ardmore.

ELDERLY guests cared for, spec. diet furnace heat. priv. baths. $20 wk. & up. 1500 W. Adams. BE. 4244

S. IROLO, 698. Ref. Wil. home, couple or 2 bus. gents, twin beds, also sgle. Home cook. Gar. WA. 0462.

RM. & board, semi-invalid, lady. Beaut. home, nr. Westlake. DU. 5394.

ONE double rm. with board, lovely home, reas. 515 S. Occidental Blvd. DU. 4330.

LGE. beaut. fr. rm., Wilshire dist. Exc. meals. 966 Arapahoe. DU. 8347

CHRISTIAN home for elderly person, reasonable. DUnkirk 0679.

GOOD home for two Jewish girls. Reasonable. WA. 0546.

CONGENIAL home for those interested in Christian Science. BE. 0496

QUIET, restful, perm. Wilshire home for elderly, $25 wk. DU. 3989

1025 S. WESTLAKE
Pleasant single rm., next to bath.

REAL home for 2 men; twin beds, good food; free pkg. 2764 S. Main.

RM. & board, young lady, home priv. 931 S. CATALINA. DU. 0549

$10 WK. up. sgles. & dbls. free phone and park. Piano. 650 S. Burlington.

Rooms, Board for Children —19½-B

5863 ANGELES MESA DR. Have wonderful sys. of feed and training bottle babies under year old. UN. 1044

5863 ANGELES MESA DR. Have wonderful sys. of feed and training bottle babies under year old. UN. 1044

NICE home for children, mother's care, good food, close to schl. TH. 0324.

WILL care for child in my home. Best of mother's love & care. Rm. for parents. TH. 9475.

NICE country home for girls. Good schls. Alice Dulin, Covina. PH. 53952

818 W. ADAMS. Bd., 1 or 2 children, course music, rm. parents. BE. 7774

A BOARDING home, Christian Science children, Hollywood. GL. 9810.

MOTHER'S care for little girl, age 2 to 6. Private home. AX. 3281

TO LET—HOUSEKEEPING Rooms —20

$22.50 TO $25.00 MO., everything incl. Attractive singles and housekeeping rms. W. Adams dist., near cars and ...

TO LET—APARTMENTS— Furnished

West and Norhwest —21-A

Prince Rupert Apartments

EXCLUSIVE CLOSE-IN LOCATION
ELEGANTLY FURNISHED
SINGLES AND DOUBLES
BEAUTIFULLY DECORATED

Every comfort and independence of home. Every convenience of a Hotel.

EXCEPTIONAL CONSIDERATION TO PERMANENT GUESTS.

$60 TO $150.

Lounge and music room. Billiard, pool and card room.
1305 INGRAHAM STREET.
Corner Witmer DRexel 5800.

OPENING ANNOUNCEMENT

ANCELLE APTS.

Seventh and Gramercy Dr. Just completed spacious grounds, roof garden, large lobby, ballroom, valet & daily maid service. Beauty shop, tea room & commissary. Singles with twin beds, dbls. 2 baths & shower. Large en suite. Individually dec. & furn. Comb. gas & electric ranges, elec. refrig., running ice water. Every conceivable convenience. For reser. ph. DR. 9967.

JUST OPENING

LAKEVIEW ARMS

1209 S. Lake st. P & L car.

The most commodious singles, doubles & bachelor apartments in the Wilshire district.
Every comfort and convenience for discriminating people featured with Frigidaire and steam heat.
Mr. and Mrs. Klotter, mgrs.
DRexel 8748.
LAZAR & KLINTNICK, owners.

WESTCHESTER APTS.

1275 WESTCHESTER PLACE
corner Pico.
Luxurious apartment homes in a high class residential section. $85 to $225, including gas, electricity, refrigeration, steam heat and daily maid service.
Pico Inn, a high class cafe, in connection. EM. 4121.

EL DESCANSO APTS.

Just opening.
Exclusive Wilshire District.
...

TO LET—APARTMENTS— Furnished

West and Norhwest —21-A

NEW CUMMINGS

Apartments and Hotel
Singles, Doubles and Hotel Rooms.
A REAL HOME.
Most spacious and elegantly furnished close-in apts. in the city.
ALL OUTSIDE ROOMS
DAILY MAID & JANITOR SERV.
Large Lobby and Lounging Room with Radio
BEAUTIFUL PATIO.
1348 Ingraham St.
Any W. 7th car to Valencia, One door north. DRexel 8404.

FORMAL OPENING

SATURDAY, NOVEMBER 20.
MUSIC—REFRESHMENTS

THE AVALON

$55 TO $70.
WILSHIRE-AMBASSADOR DIST.
BRAND NEW 4-STORY BLDG.
Every convenience, before deciding on your apartment be sure to see our beautiful spacious singles, with direct phone and all extras included in price. S car.
324 S. CATALINA. WA. 8059.

ARDMORE APTS.

437 N. ARDMORE.
New, beautifully furnished apartments, large lobby, wonderful view; light and air; large living-room with dining alcove; outside bath. Nothing like it for the money. Rates $50 to $75. GL. 5509.

Brownleigh Apts.

626 S. ST. PAUL AVE.
MAin 3648. D CAR.
Attractive single & double apartments full of sunshine, outside baths. Steam heated, away from dust & noise, but easily accessible to theaters and churches. Not expensive. Very pleasing.

"CHATEAU APARTMENT"
100 North Kenmore

SINGLES WITH TWIN BEDS
DOUBLES WITH 2 BATHS
ALL OUTSIDE ROOMS
STEAM HEAT
SERVICE
$90—$135

THE TRAYMORE

523 S. RAMPART BLVD.
NEW AND MODERN COSY INDIVIDUAL SINGLE APTS. ELEVATOR. PRIVATE PARK. RADIO CONNECTIONS IN ALL APTS. ...

TO LET—APARTMENTS— Furnished

Hollywood —21-W

$50 A MONTH AND UP THE NALDO APTS. 1317 N. BRONSON AVE.

Brand new, exceptionally large & up to date apts. Private ph., light, gas, tile bath, shower, every modern convenience, janitor service. HO. 8792.

HILLVIEW APTS.

IN HOLLYWOOD
6533 HOLLYWOOD BLVD.
CORNER HUDSON
$75 & up. ultra modern exclusive single, double & 4-rm. apts., with bedrms, pianos, radios, steam heat.
VERY LATEST SERVICE
FOR YOUR CONVENIENCE

HOLLYWOOD

Bright, sunny, new & eleg. furn., all outside apts., located bet. Hollywood and Sunset blvds., right in the heart of city, near all theaters and markets. Surroundings and environments the very best. 1525 CASSIL PLACE, 1 block south of Hollywood blvd. and Cherokee st. HE. 4 2 2 8.

SOMERSET APARTMENTS
HOLLYWOOD

Corner Franklin & Gower. HE. 4161. Spacious singles and double by month, inc. light, gas, laundry, free garage, weekly maid service, night and day switchboard. Beautiful private park.

$55 Single & Dbl. 1800 No. La Brea

LA BREA APTS.

HOLLYWOOD
Every modern convenience in a refined quiet home, rate includes steam heat, maid service, gas, lights and hotel desk accommod. HO. 9214.

THE VAN CARLTON
THE IDEAL APARTMENT HOME
REFINED AND QUIET

Separate Dinettes; Twin Beds. Hotel service. Summer rates.
VAN NESS & CARLTON WAY
1 blk. south of Hollywood Blvd.

NIRVANA APTS.

Expressing hospitality and service. Unique spacious and exquisitely furnished to suit the most exacting.
1775 N. ORANGE DRIVE
Between Hollywood Blvd. and Franklin ave. GL. 2192

$40. ALL outside. Showers. Holly. NEW BONNER APTS. 1207 N. Orange Dr. Free ph. service.

South and Southwest —21-B

...

TO LET—FLATS— Furnished

West and Northwest —22-A

4-R low. nicely furn. extra bed gar. 3015 S. KENWOOD AV. RO. 6171.

4 5-RM. NEW. st. ht. Cont. H.W. Adults. 604 S. Coronado. H. R cars.

3-RM. attractive lower flat, bath, garage. $65. HE. 6059.

3 RM. upper SO. Nicely furn., 2 beds. gar. Adults. 911 S. BERENDO.

ELEGANTLY & completely furn., 5 large sunny rms., S.E. exposure. 637½ S. Serrano ave., WA. 2853.

Hollywood —22-W

6-RM., 2 real bdrms., beaut. furn. lower so. 1920 N. ARGYLE.

5-RM. BEAUT. FURN. GRAND PIANO, ETC. 1833 N. VINE. HO. 8293

4 RMS., mod. Big gar., beautiful fur. Victrola, radio, must be seen to be appreciated. 5624½ De Longpre. $100. HO. 4276.

South and Southwest —22-B

4-RM. upper, mahogany furn., 2 beds. $50. W car. 1828½ S. HOOVER.

4-RM. $45. UPPER, 2 BED. EVERYTHING FURN. GAR. 1451 W. 51 ST.

FOR RENT, up to date, all home comforts, finely furn., 5-rm. upper flat. Adults only, $60, refs. exchanged. 3111 Halldale ave. EM. 2016.

$55—5 RMS., nicely furnished, overstuffed, 2 bedrooms, garage. 38th nr. Normandie. Call VA. 2261.

$45—NEW 4-rm., all mod. upper, gar. included. 6017½ S. Hoover.

North and Northeast —22-F

MODERN 4-rm. flat on 2 car lines. $35 per mo. 6155 PIEDMONT AV.

TO LET—FLATS— Unfurnished

West and Northwest —23-A

8 RMS., DUPLEX DE LUXE, just finished. Upper 3 bedrms., 2 baths. $165. Electric refrigeration included in rent. Dbl. garage, elec. furnace. Refs. Adults. 140 S. MILTON AVE.

7-RM. upper, sunny, fine condition, nice bath & kitchens. Can sublet. $65. 1157½ S. GRAND AV. 51064.

7-RM. new lower cor. duplex, 2 tile baths, shower, gar. $110. 1102 S. Keniston nr. L.A. Hi. Own DR. 0016

7 SUNNY rms., mod., 2 baths. $55. Gar. 446 N. LAKE. C car. DR. 0395

6-ROOM upper flat, 3 elegant bedrms., large front room and dining room and extra library room, unit system heating, janitor service, garage. No finer flat or location in city. 624 S. NEW HAMPSHIRE, near Wilshire. ...

3-RM. sunny upper SO., newly dec. Adults. 1233 S. HOOVER, nr. P car.

3-RM. new, gas range, 304 Patton cor. Court st., off Glendale Blvd.

3-RM. and sleeping porch, upper So. Wall bed. $40. 925 S. Grand View.

DON'T OVERLOOK
5 room flat, large modern rooms, garage, near car & schools, moderate rent. 150 S. Westmoreland Av. DRexel 2919

LARGE 5-rm. furnished or unfurnished flat, near Ambassador Hotel, garage, very cheap rent. 838½ S. NORMANDIE.

$60, just completed, liv. rm., wall bed, separate bdrm. Kitchen dinette. Adjacent to Lafayette & Westlake Pk. Inq. 512 S. CORONADO.

BEAUTIFUL upper sunny flat, 4 rms. Sleeping pch., bkfst. nk., tile sink & bath, garage. Adults. Off W. Adams. 2535 2ND AVE. RO. 8845.

UPPER south flat, 4 large rooms and extra wall bed and garage. $45 per mo. 1332 5TH AVE. Phone RO. 8180

LARGE 4-ROOM FLAT. RENT ONLY $35. OPEN TO INSPECT. 1324 S. WESTERN AVE. WA. 4563.

Hollywood —23-W

7-RM. flat, 2 baths, facing LETTS' estate, garage, $100 net. Apply 1939 N. ALEXANDRIA. 593097.

6-R elegant up., 3 bedrms., gar. $65. Nr. Fr. hi. 1205½ Gordon. HO. 0189

5-ROOM large sunny flat, 1159 N. Edgemont, unfurn. with garage, hardwood floors, fireplace, large breakfast nook. TU. 6460. Near S. B. of U.

5 RMS., mahog finished, adults only. 4325½ Avocado. 591409.

5-RM. upper, gar., 1 blk. west, S car. 4803 Oakwood ave. HO. 1441.

5 RMS. upper just so. of Holly. Blv. Reas. 1643¼ N. Kenmore. 599241.

4-ROOM STUDIO, novel and secluded. Open for inspection at 5208 SUNSET. Only $85. Call WA. 9371.

4 & 3-rm. bung., sunny, gar., ext. bed, 1 blk. store, bus., 2 blks. Fairfax Hi. $35, $45. 750 Edenburgh St.

4-ROOM desirable upper flat, $40. Ph. HOlly. 2862. Lallegnetti.

4-RM. ATTRAC. ex. bed, garage, adults. 1741 N. Alexandria av. nr. blv.

4-RM., hi-class charming beaut. patio, grounds. 2260 Beachwood. HO. 2631.

South and Southwest —23-B

5 LARGE rooms mod. flat, nr. stores & school. $45. 4416½ S. Vermont

4-RM. dup., sunny, comfortable, nr. 3 cars & schools. Yard, gar. 243 W. 63 st.

...

TO LET—HOUSES— Furnished

West and Northwest —24-A

6-RM., tile bath, beautifully furnished home, every luxury. DR. 8248.

5-RM. bung., basement, gar. Overlooks Silver Lake, 1 block Edendale car. $45. 2311 Duane st.

5 RMS., new, tile bath, shr., hardwd. flrs. 52562 or EM. 2571. 258 S. Burlington.

5-RM. house, furn., 2 bedrooms, near Angelus Temple. DR. 3248.

4-RM. furn., 17th & S. Bronson. 4132 W. 17TH. Ph. WH. 3216; eve. WH. 6910.

4 LGE. rms., 2 bedrms., well furn., comp., gar., porch, $50. 1221 W. ADAMS.

4 LARGE rm. separate bung., adults, gar. H car. $65. 645½ N. Harvard

4 LGE. rms., sep. bung., garage. H car, adults. $65. 645½ N. Harvard

4 RMS., new mod. bung. Mt. view, lawn, flowers. Adults. 2133 Cove av.

4 LGE. rms., 2 bedrms., ph., piano. Clean, reas. to perm. 160 W. 17th.

4-RM. ½ dbl. 2 bedrms., gar. $42.50. Cor. Bellevue & Maltman av. C car.

3 RMS., 2 dbl. beds, o'stuffed. 1 blk. S. of Adams, ½ blk. W. of Vermonth. Reas. BE. 5989.

3-RM. ½ bung., bath, every convenience, ½ blk. Grand ave. car. 224¾ W. 27TH ST.

3-RM. bath, good loc., close in, adults, free gas, elect. $30. 1645 LUCRETIA AVE.

3 RMS., bath, mod., well furn. Real cosy home. 1240 S. Ardmore. P car.

3-RM. ½ dbl. bung., gar. $50. 1233 S. Kingsley Dr., ½ blk. N. of Pico.

Quick Action Required

To secure this charming Spanish home. Owner leaving for Europe. 2 master bedrooms, 2 baths and study on 2nd floor, maid's room and bath down. Large living room, patio, wonderful view. $250 per mo. No phone information. See Mrs. Bradley

The Henry de Roulet Co.

Wilshire at Western. DUnkirk 4400

RENTAL FROM
$75 to $1000. Windsor Sq., Wilshire dist., Hollywood and Beverly Hills. Call MRS. FIELD. DR. 1464.
THE FRANK MELINE CO.,
Wilshire Blvd. at Serrano st.

$75 AND UP
Unfurn. and furn. homes, flats, apartments, etc., in Hollywood and Beverly.

The Frank Meline Co.

6777 Hollywood Blvd. HOlly. 0781.

...

TO LET—HOUSES— Furnished

East and Southeast —24-C

MODERN single bungalow, 3 rms. & bath, $30 mo. 3531 Hollenbeck ave. (rear.)

North and Northeast —24-F

8 RMS., lovely home & grounds. Gar. 4569 MARMION WAY. GA. 4355.

7-RM. house, suit. 2 families, 148 W. Ave. 29. $50. MU. 5822.

5-ROOM new stucco bungalow, double garage. 317 WESTMONT DRIVE, Alhambra. Out Huntington Drive to Poplar, near Stockbridge. Ordinarily rents for $50. Will rent for $35 to trustworthy tenants. A genuine snap. Call in person. 410 SUN FINANCE BLDG. VA. 4220; TU. 5336

3-ROOM rear house, nicely furnished. $20. 148 W. AVE. 29. MU. 5822.

TO LET—BUNGALOWS— In Courts

Furnished —24½-G

4-RM. attract. furn. sunny bung., tile bath & sink, ½ blk. N. of Hollywood Blvd. 1806 N. WESTERN AV. GR. 3359.

4-RM. front, 2 bdrm., 3 beds, two blks. Westlake, 820 S. Carondelet. DU. 4389.

4 & 3-rm. Wilshire bungalows, exclusive court. Call 962 S. HOBART.

4 RMS., artistically furn., gar., nr. Ambass. 920½ S. BERENDO.

4 RMS., o'stfd. furn. 2 beds, linen, silver. U & V cars. $50. 1227 W. 28th.

4-RM. comp. furn., tile bath & sink, reas. 1966½ W. 23RD. nr. La Salle.

3 RMS. $35. Beautiful singles. 2 beds. tile bath & sink. 5c car. 4329 W. 2?TH ST. EM. 9474.

3 RMS. new o'stuff., real bdrm., ex. bed, tile bth. Wk. dis. 1113¾ W. 4th

3-RM. dress. rm., bdrm., ex. bed. beaut. furn. $42.50. 1519 5th ave.

3-R. 2 beds, tile b. beau. fur. $45, gar. $5. Cl. in. C car. 313 1-4 N. Dillon.

IN BEAUTIFUL GARDEN
$55. 3 large rooms with pretty view of mountains, o'stuffed furniture, 2 beds, tile bath, shower, near Hollywood car, 6c fare.
1388 Edgecliffe Dr. OL. 4514.

MONTECITO PLACE
2 bdrms., tile; nice furn., gar. Reas. 5031½ Clinton nr. Western. HE. 5772.

$10 WK. Walk. dist. $36 mo. Free pkg. New beaut. comp. fur. 2-3-4 rms. bung. Ph. 1027½ Court. C or Holly. car. VA. 4185. Auto will call.

$40 VIRGIL COURT $40
3-rm. strictly mod. bung., ovstfd. furn., 2 beds, bkfst. nk. Nr. S.B. U.C. C car. 323 N. VIRGIL.

...

MINUTE MOVIES

(All rights protected by The George Matthew Adams Service—Trade Mark Registered U. S. Patent Office)

By ED WHEELAN

FURNITURE—HOUSEHOLD GOODS, Sale, Exchange —30

STAR STAR

BIG RUG SALE

$50,000 STOCK

TO SELECT FROM ANGLO-PERSIAN, HERATI, KARNAK, WILTON, AXMINSTER, VELVET, TAPESTRY BRUSSELS.

ALL SIZES. BEST PATTERNS

6x9 Tapestry Brussels ... $ 5.50
9x12 Seamless tap. Brussels .. 12.95
6x9 Velvet ... 14.95
9x12 Velvet ... 21.95
27-in. Rose Taupe Velvet, yd. .. 1.95
6x9 Axminster ... 17.50
9x12 Axminster ... 22.50
9x12 Wiltons ... 62.50
9x15 Wiltons and Axminsters.

6 Different Groups of 3, 4 & 5-Room Outfits AT Rock-Bottom Prices Your Credit is Good

5-piece bedroom set ... $28.50
5-piece dining set ... 27.50
High-oven gas range ... 24.50
3-piece parlor set ... 57.50
Radiant Heater ... 7.50

You'll be surprised and tell your friends about the largest display of all new furniture and rugs at the STAR'S 22,000 square feet floor space. Outside the high rent dist.

STAR FURNITURE CO.
RAY E. JULIEN
Complete Home Furnishers.
3567, 3569, 3571
3573 WHITTIER BLVD.
PHONE ANgelus 3890.
Take car marked R going east on 7th, get off at Esperanza.
8 a.m. Open evenings. 10 p.m.
3 miles from Main street, 'tis true.
3 miles from high prices, too.
What we save in rent we give to you
Tell friends: they want to save, too.
STAR STAR

MUST SACRIFICE AT 50% OFF
LIBERAL TERMS. OPEN EVES.
Odd beds ... $5.00
Mattresses ... $5.95
Coil springs ... $5.75
3-pc. jacquard parlor suite ... $69.50
3-pc. velour parlor suite ... $49.00
3-pc. gen. mohair par. suite $115.00
5-pc. bedroom set ... $57.50
5-pc. walnut bedrm. set ... $92.75
5-pc. walnut dining set ... $34.75
8-pc. dining set inc. buffet .. $95.00
Floor lamps ... $7.95
6x9 rugs ... $9.50
8x10 Axminster rugs ... $19.50
9x12 Seamless velvet rugs ... $29.00
9x12 Wilton seamless rugs $64.50
Majestic Furniture Co.
1057-59 N. WESTERN AVE.
NEAR SANTA MONICA BLVD.

SPECIAL
THIS ADD GOOD FOR $5 ON ANY CASH PURCHASE AMOUNTING TO $50, IF AD IS BROUGHT IN.
RUDOLPH'S
SUCCESSORS TO
BRENT'S
WE TRUST THE PEOPLE
712-718 S. Main St.
Visit Our Used Furn. Dept.
TIMES.

LOOK! — BARGAINS!
6x9 Axminster ... $17.50
9x12 Axminster ... $22.50
6x9 Velvet ... $15.00
9x12 Velvet ... $22.00
Gas Heaters—Special
REGULAR $25. NOW ... $16.50
14-inch high-oven gas range ... $35
DELIVERED AND CONNECTED
3-piece mohair liv. room suite, web bottom & reversible cushions $137.50
BED, spring & mattress ... $14.50
OPEN EVENINGS. Terms to suit.
H. TOWNE FURN. CO.
6617 S. Vermont. TH. 2781.

Washington Furniture Co.
BEFORE YOU BUY SEE OUR
4 RM. Outfit, $119
ALSO
5-PC. BEDROOM SET ... $32.00
5-PC. DINING SET ... $29.00
HIGH OVEN RANGE ... $25.00
3-PC. OVERSTUFFED ... $59.00
YOUR CREDIT IS GOOD
WASHINGTON
FURNITURE CO.
1806 SO. MAIN ST.
OPEN EVENINGS

FACTORY TO YOU
This means you save at least 1-3
Imagine. A dandy 5-pc. bedroom suite for only ... $27.50
Elegant 5-pc. bedroom suite in gray, green or ivory, incl. coil springs & MATT. WORTHY OF THE FINEST HOME ... $49.25
5-pc. dining suite ... $34.50
3-pc. overstuffed suite ... $47.50
High oven range with broiler. $25.00
FRED E. MOORE
3521 Whittier Blvd. AN. 4911.
1070 N. Western ave. GL. 8409.
4612 S. Western ave. UN. 2662.
CREDIT—Open evenings—CREDIT.

DUOFOLD DAVENPORT, chair and rocker, with matt. covered with Jacard., mah. finish worth $150. for $85.
5-PIECE BEDROOM SET, consisting of Junior Vanity, large dresser, bed, chifferette, nite stand, chairs, all genuine mah., interior, finished in a soft shade of green. Worth $175, for $97.50.
COAST FURNITURE CO., 861 S. FIGUEROA ST.

EXTRAORDINARY SALE
$210, 9x15 Whittall rug ... $98.50
$150 9x12 Anglo-Persian rug $67.50
$350 wal. frame o'stuff. set ... $225
$275 8-pc. wal. din. set ... $150
$120 wal. din. table, 6 chairs $47.50
$140 wal. dr. l. tab. 4 ch. buf. $75
$95 3 pc. uph. reed sunrm. set $35
$125 wal. secretary ... $50
$150 wal. twin beds, comp. ... $75
LOS FELIZ FURN. CO. GR. 6488.
5516 Hollywood Blvd. nr. Western.

3-PC. VELOUR SET ... $69.50
5-PC. WAL. DIN. SET ... 32.50
5-PC. ENAM. BKFT. SET ... 25.00
METAL BED, COIL SPRG ... 14.50
HEAVY PLAID BLANKETS ... 3.25
AND MANY OTHER BARGAINS YOU CANNOT BEAT OUR PRICES
So. Calif. Furniture Co.
2534 W. PICO, NR. VERMONT.

DINING rm. set, 11 pieces hand carved walnut Chippendale by Berkey & Gay. $3000 set as new at a sacrifice. 2 arm chairs, large serving cabinet, also console chest, inlaid in finest match burl wood, a piece of art, quiet and beautiful, an ornament to a palace. Price $1100. Call today. MR. ROSS. WA. 1311.

Special Bargain
3-pc. silk mohair set ... $129.50
7-pc. dining set ... $69.50
Large velvet rug ... $21.50
Many Other Bargains
Quality Studio
2507 W. Washington, cor. 5th ave.

Builders Attention
Breakfast table, 4 chairs, $13.50 up
Radio cabinets, $11.50 up.
Cabinets made to order.
Superior Furniture Finishing Shop.
2106 E. Florence ave. Cor. Alameda

Positively Selling Out
Entire up to date stock of liv., din., bedrm. furn., gas ranges, rugs, novelties. Buy now and save. Call 742 S. Vermont. Open 8 a.m. till 9 p.m.

FAIR twin beds, comp. $40. 5-pc. wal. din. set, $65. 7-pc. Italian Renaissance din. set, $68. Mohair suite, $115. 9x12 Whittal Wil. rug, $55. Vel. $20. Acorn range, $32. Refrig. $12. Other pcs. cheap. 1346 VENICE BLVD. (Nr. Hoover.)

MILLION DOLLAR furniture & rug sale. New mattresses, $4.95. $7 bed springs, $3.95. $2 kitchen chairs, $1. $17 dressers, $10. $35 Axminsters, velv. rugs, $18.95. $70 overst. davenports, $34.95. West'n Dept. Store, 227 S. Broadway or 226 S. Hill st.

PARTY leaving city will sell household furniture, consisting davenport, new Coxwell chair, floor lamp, 2 taupe rugs, 9x12, dining rm. table & chairs, gas stove, ice box, etc. EM. 3603.

THE furniture & rugs of an 8 rm. bungalow at a big sacrifice. Call 2636 W. 9TH ST. Open eves.

NEW gold taffeta drapes and sash curtains, pillows. Bargain. Address T, box 121, Times Office.

RUGS & CARPETS at real bargain prices. See National Carpet Works, 1744 W. WASHINGTON.

SAC. beaut. mohair & din. sets, Wilton rugs, leaving. 2952½ LEEWARD AVE.

DINING table & chairs, piano, bedroom set, stove, icebox. WA. 7767.

ANTIQUES & 4th anniversary sale. GRABERS, 617 N. Western.

NEW furniture, 4-room flat, all or by piece. 1131 W. 54TH ST.

[illegible] $100 chairs $45. Carved sets ½ price. [illegible] N. VERMONT AVE.

LADIES' REED DESK chair rocker. Cut prices, factory, 600 E. 7 ST.

BEAUT. bedrm. set, $275, complete. 840 S. St. Andrews Pl., mornings.

FURNITURE—HOUSEHOLD GOODS, Sale, Exchange

Furniture, Household Goods at Auction —30-A

AUCTION
Friday, Nov. 19th, 1 P.M.
108 East Broadway
GLENDALE, CALIF.
By order of Mortgagee the Blue Lamp Cafe, Confectionery & Soda Fountain will be sold to the highest bidders for cash, consisting in part of: 2 National cash registers, 1 Remington typewriter, Soda fountain and backbar carbonator pump; candy back-bar and showcases, coffee urn, 48 dining chairs, 17 counter stools, 12 tables, 18 booths, upholstered, also mirrors, 3 scales, 1 large restaurant gas range, other small ones. 1 8-door refrigerator, 2 others; 1 fish box, 2 steam tables, 1 electric toaster, 1 exhaust fan, 3 other fans. A lot of silverware, glassware, dishes, kitchen utensils. And many other articles.
THE TERMS OF SALE ARE CASH
S. BARAK, Auct. HUm. 6149.

PUBLIC AUCTION
Storage Sale
Fine furniture, oil paintings, rugs, musical instruments, trunks, boxes, barrels & other household effects, etc.
MUST BE SOLD
For Storage Charges.
Friday, Nov. 19, 10 A.M.
BEKINS VAN & STORAGE CO.
1335 S. Figueroa. WE. 4141.

AUCTION
THURSDAY, NOV. 18, 10 A.M.
1425-27 W. 24TH ST., nr. Vermont. Aeolian player (mahog.) Wurlitzer bung. player (mahog.) Hobart M. Cable (wal.) Brunswick & Radiola combined; Edison & Sonora talking mach.; mohair & vel. liv. rm. sets; wal., mahog. din. & bedrm. sets; Wil. & oriental rugs; elec. wash. mach., ranges, refrig., bedding, etc. Come prepared to buy.
A. N. ABELL, Auct., BE. 3028.

AUCTION
TODAY, NOV. 18TH, 10 A.M.
3320 SO. MAIN ST.
BIG SALE!
Regular THURSDAY sale of CLEAN USED FURNITURE, FURNISHINGS, rugs, lamps, davenports, 3 pianos, etc.! Good stock and good variety! Be here!
SECURITY AUCTION HOUSE
Louis Hamburger, Auctioneer.

Restaurant—Auction
Thurs. 2 p.m. 4669 MELROSE AV. Cash register, tables, chairs, stools, counter, coffee mill, cutlery, dishes. Ranges, refrigerators, kitchenware, water heater, etc. Sold as a whole or by the piece. Owner in hospital. STROUSE, LENNERD CO. W. O. Trask, Auction. AX. 0918

AUCT., Thurs., Nov. 18, 2 p.m., 827 W. 41 Dr. 5 R. high-grade furn. Liv. R. set. White ivory B.R. set. Breakfast R. set. Gas range. 4 nice rugs, elect washer, sewing mach., ice box, canned fruit, dishes, Victrola, lamps, Lib. table. O. W. Pence, Auct., BE. 2597.

AUCTION FRIDAY
NOV. 19, 10 A.M.
1848 W. ADAMS.
Pianos, radios and usual good furnishings for this week's sale.
BE SURE TO ATTEND.
J. P. JOYCE, Auct., EM. 0138.

AUCTION
at 4506 S. MAIN ST. Every Friday beginning at 9:30 a.m., everything for your home, hotel, apartment.
Yours for honest auctions.
COL. C. F. CALHOUN CO., Auctioneers, Inc. AX. 3889.

FURNITURE—HOUSEHOLD GOODS—Wanted —30-W

BEacon 8912
Cash for your furn., rugs, pianos, radios, Victrolas, dishes, bric-a-brac, linen, drapes, bedding, anything pertaining to your home, all pieces or comp home. My prices are high & buy for cash only. A call will not obligate you. Pref. dealing with priv. party. BEac. 8912; eve. ROch. 2505.

THE BARAK AUCTION HOUSE HAS THE REPUTATION OF PAY THE HIGH PRICES FOR FURN., RUGS, PIANOS, OFFICE AND REST. EQ. ANY AMT. SPOT CASH
CALL HU. 6149
EVE. & SUNDAYS, AN. 3058.

THE SECURITY AUCTION HOUSE WILL PAY HIGHEST PRICE FOR FURNITURE, RUGS, OFFICE AND RESTAURANT EQUIPMENT ANY AMOUNT. SPOT CASH.
CALL HUMBOLDT 3143

THE SOUTHWEST AUCTION HOUSE IS PAYING MORE FOR USED FURNITURE THAN ANYONE ELSE IN THE CITY. TO BE CONVINCED CALL HU. 0260. SUN. & EVE. CALL UN. 3681.

YOU WANT CASH
I need furniture of any description. We pay highest prices in city. Call
MU. 4725. Eves. DE. 6887.

WANTED PRIVATELY
This week, fine furnishings of a home, including oriental and domestic rugs, linens, dishes, silverware, antiques. Mrs. Allison. TR. 1061.

WANTED furn., rugs, piano, Victrola, bedding, linens, etc. Will buy complete outfit or separate. Pay all cash. Wish to deal with private parties only. BE. 3028. Eve. RO. 6265.

Largest Cash Buyer
of high grade furnishings. Courteous treatment, 15 yrs.' reputation. LEWIS S. HART, WE. 8291.

FURNISHING BUNGALOW COURT—Want furniture from private parties only. Call HUmboldt 0198.

PRIVATELY
cash for furniture of a complete home. MRS. BAILIFF. WA. 8174.

USED stoves, furniture and household goods taken in exchange on new goods. OVERELL'S 7th & Main TR. 7351.

YOU want to sell: we buy furniture; top market price. Cash and take away. CALHOUN & CO., Auctioneers. 4506 S. Main. AX. 3889.

VE. 8646 MEANS
MORE MONEY FOR FURN., PIANOS, RUGS, ETC.

FURNITURE bought and removed at your convenience. I pay more. PACIFIC AUCTION HOUSE, HU. 4517.

WANTED—4 or 5 rms. comp. or sep. pcs. of furn. at once. Call EM. 5823 UN. 0227.

WANTED—At once, furniture, rugs, linens, dishes, etc., complete home. Phone MRS. NASH, WE. 5491.

WANTED—Oriental rugs, top prices paid. MARKWELL & CO., 302 Citizens Natl. Bank. VA. 8092.

CASH—Household and office furniture. Will call at once. F. M. Duhig Furniture Co. 322 E. 7th st. TR. 8469.

JUST arrived in town. I need furn. for 7-rm. home; consider single pieces. BE. 7928.

PARTY needs comp. furnishings by Dec. 1. Cash. Conv. moved. EM. 0138; EVES. BE. 7786.

BEFORE you sell your furn. call us. We will appraise it free. HU. 0782.

YOUNG COUPLE WANTS 4 OR 5 RMS. OF FURN. CALL HU. 0198.

More Money? HU. 6149

FURNITURE wanted badly, will pay more. Call DAVIS. HU. 4203.

FURNITURE wanted. We pay spot cash any amount. AX. 5759.

CASH paid for beds, dressers, chiffoniers, rugs, linens, etc. RO. 9837.

YOUNG couple wishes to buy furn. & rugs for cash. CALL HU. 4711.

LADY desires to purchase furniture of private home. Cash. TH. 0538.

IF you want more money for your furniture call HAMMOND, HO. 5715.

PARTY desires to purchase comp furnishings of priv. home. TH. 7995.

NEED furn., rugs, linen, any amt. Pay more cash. ANgelus 8705.

CALL Ted last; he pays more for used furn., rugs, etc. AX. 3212.

LADY wishes to buy furn., rugs, linens. Own home. RO. 2456.

PRIV. party wants furn & rugs for 12 rms., pay cash. VE. 9042.

NEED rugs, furniture at once, cash. THornwall 2684.

HIGHEST price paid for furniture. Call me first. HUmbolt 5011.

LADY desires to purchase furniture of private home. Cash. TH 0539.

PHONE AX. 3889
FOR CASH BUYER USED FURN.

LADY wishes to buy furniture from private party. Call 82251, all cash.

FURNITURE from private party for cash. MRS. LANDERS. EM. 8145.

SEWING MACHINES—Sale, Exchange, Wanted —30-X

SINGER & WHITE SEWING MACHINES, $15 & up. Others, $9.50 and up. Terms as low as $1 week. Electrics $25 and up. Machines rented, week or month. All makes repaired. NEW METHOD SEWING MACH. CO., 337 S. Spring. TR. 0061

$1 DOWN AND $1 A WEEK—15 SEWING MACHINES, $8 to $15. 25 Electric Portables, $25 to $65. EMPORIUM, 712 S. Grand.

SINGER, White, New Homes, $5-$8, $10-$15, terms low as $1 wk. We rent, sell, repair all makes. TATUM & CAMPBELL, 335 S. Hill. VA. 6205

A. & W. SEW. MACH SHOP—New & used; sold rented. Expert repairing, all makes. 3703 S. Vermt. BE. 6196.

PORTABLE domestic electric, like new, $50. Call AT. 8661.

99-K SINGER, cost $113, sacrifice $42.50. EM. 1655.

SEWING MACHINES—Sale, Exchange, Wanted —30-X

ELECT. port. Singer, late model. Slightly used. Reas. BR. 1739.

MUSICAL INSTRUMENTS—Sale and Exchange —31

BALDWIN PIANOS
Now at
Factory List Prices
Introductory Terms
$10 delivers Upright Piano.
$15 delivers Player Piano.
$25 delivers Grand Piano.
$100 delivers Reproducing Piano.
Two Years on Balance.
THE
Broadway Dept. Store
Music Departments, Eighth Floor.

1000 PIANOS for sale or rent at the big 10-story storage warehouse, new & used models, almost every well-known make included. Uprights selling as low as $17. Players as low as $77. Pianos rented as low as 50 cents mo. Lincoln Piano Storage Co., 800 N. Spg. St. at Alpine. Take E, W or 3 car, get off at Alpine & N. Broadway, walk one block east to big 10-story storage warehouse. Ask for Miss Helen or ph. ME. 1441

BABY GRAND PIANO
A floor sample, mahogany finish. Special price $495.
Westlake Branch,
Birkel Music Company
2402 West Seventh St.

PIANOS
25 used thoroughly reconditioned & guaranteed pianos, players and grands. Lowest prices in the city. See these—Nuff sed! Open eves.
Martin Music Co.
TR. 9621. 734 S. Hill.

RENT A GOOD PIANO
Uprights, $3 month and up. Players, $4 a month and up. Baby grands, $8 a month and up. All rent applied toward purchase if you decide to buy. Don't fail to see us. WURLITZER, 816 S. Bdwy. FA. 4640. Open evenings.

ARTIST baby grand piano for sale or will rent, $5 mo. on period rental plan; allow all rent to apply on purchase later if desired. Ask about our free delivery plan. PACIFIC COAST PIANO CO., 829 W. 7th st. at Figueroa. Open eves until 9 p.m.

PIANO snaps. Chickering used $149, pay $5 mo. Steinway Verti-grand, used, pay $2 week. PACIFIC COAST PIANO CO. 829 W. 7th st. at Figueroa. Open eves. till 9. Ph.

$125 BUYS sweet tone player piano, free rolls, bench & free delivery, pay $5 mo. PACIFIC COAST PIANO CO., 829 W. 7th st. at Figueroa. Open eves. till 9. Ph. ME. 3449.

PIANOS—Used Steinway, $195; Kimball, $189; Chickering, $137; Steinway Vertigrand, $440; Knabe, $89. Terms as low as $5 down, $1 per week. DANZ, 105 N. Spring street.

YOU can always do better at the BARNES MUSIC CO., 332 South Broadway. Pianos, Players, Phonographs, Radios, Small instruments.

PIANOS RENTED — Uprights, grand, players, rental applies on purchase. SO. CALIFORNIA MUSIC CO., 806 S. Broadway.

NICE little used Knabe piano $175, terms or rent $2 mo. Apply rent on buy later. PLATT, 622 So. Bdwy. Open Eves. Ph. MEt. 5985.

AMPICO Reproducing Knabe grand piano cabinet & 100 artist rolls. Great reduction or rent. PLATT, 622 So. Bdwy. Open eves. till 9.

SWEET tone Steinway, little used piano only $275; terms or rent $3 mo. Apply rent on buy later. PLATT, 622 So. Bdwy. Open Eves.

PIANOS rented, $1 mo. up. Players, $4 mo. up. Baby grands, $5 mo. up. Rent can apply on buy later. DANZ, 105 N. Spring st., at 1st. Open eves.

$125 BUYS player piano with rolls & bench, pay $5 per mo. PLATT, 622 So. Bdwy. Open Eves. ME. 5989.

BIG bargain, sac. equity, new well known make, mah. upright piano. OX. 1252.

NEW $750 Behr mina grand piano, $450 cash; due to death in family. Ph. MR. KROLL, HO. 7190.

FOR rent, Steinway, Knabe, Chickering, Kimbal, Vose, Hardman, $1 mo., up. DANZ, 105 N. Spring st.

ELEGANT Chickering piano, $175 or rent $2 mo. apply rent on buy later. PLATT, 622 S. Bdwy.

PRACTICE piano, $50; pay $1 week. PACIFIC COAST PIANO CO. 829 W. 7th st. at Figueroa, open eves.

BABY grand standard make, like new, duet bench, cushion, will sell cheap. 632 W. 42ND ST.

STEINWAY pianos, used, grands, uprights & other bargains. PLATT, 622 So. Bdwy. Open eves.

STEINWAY $4; Chickering $3. New bung. pianos, $4. Grands, $5 mo. MUSIC STORAGE, 437 S. Hill.

BABY grand piano, $295, or rent $5 mo., apply rent on buy later. PLATT, 622 S. Bdwy. Open eves.

RENTING fine pianos, $3 month up. Players, etc. Free drayage plan. HEINE, 140 S. Broadway.

BEAUTIFUL Steinway upright piano, mahogany case, like new. 2306 S. FIGUEROA ST.

FOR RENT—PIANOS
$3 per month.
TAYLOR, 927 S. Hill. TU. 3749.

$65 Buys Piano, $1 Week
Pioneer, 353½ S. Hill. MU. 2912.

WILL pay up to $1000 for your piano. MISS BYRNE, ME. 6985.

CHICKERING $135 used. Mr Hubbard's piano Storage, 437 S. HILL.

VICTROLAS, Edisons, Bruns., 60 records, $25 ea. Storage, 437 S. Hill.

STEINWAY practice piano, used, $195. Pay $5 mo. DANZ, 105 N. Spring.

CHICKERING piano, barg. for cash. 816 S. Park View. DU. 3796.

PIANO, mahogany upright; fine tone, mod. style. $110. 1215 W. 41st st.

PLAYER PIANO, $185. PERF. COND. 113 S. LARCHMONT. WH. 1010.

PORTABLE Victrola like new (records) sacrifice all $25. GL. 2877.

PIANO, nice practice, $70 pay $1 wk. DANZ, 105 N. Spring. Open eves.

VOSE piano, $195, terms or trade for what? PLATT, 622 S. Broadway.

DECKER & SON baby grand used, $275 Musical Storage 437 S Hill

MUSICAL INSTRUMENTS—Wanted —31-W

WE pay highest prices for old violins, violas and 'cellos. See SCOTT WILLIAMSON, So. Cal. Music Co., 806 S. Broadway.

SPOT cash for your used piano. Call MR. SHORT, TR. 9621.

PAY cash or exc. radio for used piano or grand. Phone VA. 0256.

RADIO EQUIPMENT—Sale, Exchange, Etc. —37

RADIOLA
Operating 5-tube set from light socket.
NO BATTERIES
Installed $99.50. 10 mo. to pay. Open evenings. BE. 7439.
2135 W. PICO, at Hoover.

REFLEX three-tube, runs from light socket, a.b. comp., all access., $65. Terms. Factory to you. Perm. service guar. Comparison invit. BAKER & FITZGERALD, 2605 W. 54th cor. 4th ave. VEr. 4194. Open nights till 9:30. Sun. 10 to 5.

RADIO, 4 large tube set in handsome mahogany cabinet, with new Stg. and B batteries. Cost $385, will sell for $150 complete. 10329 Eastborn ave. Tel. OXford 4623.

RADIO FOR SALE—Atwater-Kent No. 10, A.-K. speaker, tubes, 120 amp. U.S.L. "A," 2 amp. Tungar charger, two Willard "B" and rectifier. Phone MA. 1824.

AT SACRIFICE wonderful new 5-tube radio in genuine walnut cabinet, complete with speaker, tubes & battery. Value $150, for quick sale, $65. Phone ALHAMBRA 2749-J.

$57 FOR $155 CONSOLE
5-tube complete, quality, selectivity, distance. Factory sale. PATTERSON RADIO, 239 S. Los Angeles st.

3 TUBE reflex operates from light socket, complete and guaranteed; factory to you, $25. Wilkins Radio Co. 5317 Central ave.

3-TUBE Roberts, batteries, tubes, speaker; tone val., distance. Sac. VE. 5445.

RADIO — Must sell this week $300 radio. Any reasonable offer accepted. DR 5067 1674 W. 12th, Apt. 204.

5-TUBE Grebe console, $400 mach. In 1st class shape. YO. 4379.

RADIO—Money to loan on radios or will buy any make. 325 S. MAIN ST.

MACHINERY, ALL KINDS—Sale and Exchange —32

ELECTRIC MOTORS bought, sold, rented, repaired. NORTON & NORTON, 1375 N. Broadway. CA 0484.

250,000 FEET new and used pipe, valves & fittings. ADAMS PIPE WORKS, 2025 Bay St. MEt. 0012.

CLEAR vision GAS PUMP, first class condition. CHEAP. 1033 W. 32ND ST., at Jefferson.

MACHINE tools, woodworker, pumping and sheet metal machinery 409 E. THIRD ST. VAn. 4646

USED MACHINE TOOLS
At Special Low Prices
Hicks Machinery, 242 Central Ave

NEW and used line pipe casing and oil well supplies. Standard Pipe and Supply Co., 949 Date St. TH. 4551.

MACHINERY, ALL KINDS—Sale and Exchange —32

PIPE PIPE
3-in. New Black Pipe, at ... 15c ft. We have all other sizes of Pipe & Fittings. Let us figure your wants. SANTA FE PIPE & SUPPLY CO. 500 Santa Fe ave. TU. 6548.

"MEYER MEANS MACHINERY" Sheet & Plate Working Machinery. Machine Tools, New and Used. MEYER MACHINERY CO. 1939 Santa Fe Ave. VA. 8762.

TIRE changing machine, Hawkinson spreader, 35 tire rack brackets, 4 oil pumps, 20,000 assorted hex. nuts & cap screws, auto accessories, etc. Rear of 2301 West 8th st.

HAY baler with engine. Sandwich gas engine. Samson Holt 45. Case 12-20, Wallis 15-27. Priced very low. 114 NO. LOS ANGELES ST.

FORDSON tractor & rock crusher, nearly new. Sell cheap. OL. 3393 eves.

CLIMAX engines, Curtiss compressors. Coast Mchy. Co., 464 E. 3, VA. 4871

PIPE and fittings, from 1-4 in. to 3 in. 810 S. San Pedro. TU. 3488.

ELEC motors bought, sold, repaired. Motor Shop, 210 E. 3rd. VA 8876.

ACET. equip., like new, Weld., $30 Cutting outfit, $50. 109 E. 11 st.

Contract Mach. Work —32-A

WE MAKE good dies & stampings, automatic screw mach., products and complete metal novelties. CRELLIN MACHINE CO. 123 Llewellyn st

MACHINERY, ALL KINDS—Wanted —32-W

APPROX. 10,000 lineal ft. 1½ in. or 2 in. used blk. pipe. AT. 0127.

MISCELLANEOUS—For Sale —33

FOR SALE
$2700—Profitable business connected with motion-picture industry, owner must sell due to his connection with large studio. Address V, box 424, Times Branch.

BUTCHERS' SUPPLIES
Refrigerators, display cases, meat blocks, cutting tables, etc. SOUTHWESTERN BUTCHERS' SUPPLY CO., 310 E. 7TH.

2 DOUBLE hung sash, 3 ft. x 3.6; 1 glass door, 2.6x6.8; all complete with frames, in and outside casings, screens & hardware. $15. 5306 Hartwick, Eagle Rock.

XMAS CARDS
WOLCOTT'S, 373 SOUTH SPRING.

ORIENTAL rugs, oil paintings, etched gold china, embroidered bedspread; and silverware; sacrifice. 6308 MADDEN AVE. Phone TH. 0157

BAR fixtures, front & back, 24 seats mahogany, with upholstered mahogany booths, cheap. 3322 S. MAIN HU. 4648.

30 AUTOM. nickel-in-the-slot liquid dispensing mach. Sell cheap to close up loan. Rm. 302 CITIZENS NAT. BANK BLDG. VA. 8092.

FOR SALE—Diamonds, Jewelry and other personal property. Nothing but bargains. MARKWELL & CO. 302 Citizens' Natl. Bank Bldg.

FERTILIZER, best & cheap, for lawn & garden. WAGNER'S DAIRY, 16900 Harbor Blvd. Ph. 706 Gardena

"SCOTT'S" Asphalt roof paints, shingle and paper 50c gal. "Scott the Roofer." 1236 Maple. WE. 4673

EVERYTHING FOR YOUR BUILDING AT LOWEST PRICES. WHITING-MEAD CO., 401-23 E. 9TH

BABY'S bathinette & cradle in very good condition. Full particulars, ph. GL. 5365. 6833 Alta Loma Terrace

REFRIGERATOR unit, copper coils, motor & compressor. EL. 2060.

MAGNETIC health belt, new, $25. 4112 ARLINGTON AV. VE. 9320.

INVALID'S wheel chairs, sale or rent. SKEEL'S 1912 S. Main. WE 6105.

FRUIT CAKE
Home made. 50c lb, del. WH. 9956.

$30, TRICYCLE in good condition, for $10. Call 539-358.

GUAR. toilets comp. $16.50. General Plumbing Supply Co., 400 E. 9th.

Office, Store Equipment —33-A

LUNCH ROOM
and Restaurant Fixtures
FOR SALE COMPLETE
Almost new, 80 stools, soda fountain, etc. Must be removed at once. Make us offer. Located in 4th st. market, Santa Monica. F. T. Parrott, 5752 Sunset Blvd. Phone Hollywood 5757.

TEN OFFICES
OF OAK, MAHOGANY AND WALNUT FURNITURE, CONSISTING OF ROLL TOP AND FLAT TOP DESKS. ALL SIZES TYPEWRITER DESKS, TABLES, CHAIRS AND OFFICE ACCESSORIES. TO BE SOLD AT VERY LOWEST PRICES 331 I. W. HELLMAN BLDG. 124 W. 4TH ST.

MILLER Desk & Safe Co., 219 W. 2d. DESKS, SAFES, FILES, RUGS
Two big stores, packed with all kinds of office equipment, new and used, 2nd st., the center, the headquarters of the office equipment. Largest stock in city. Mr. Buyer, you'll greatly benefit by visiting 2nd st. Make your last stop. We don't state prices here, but everything is in plain figures.

ENTIRE BUILDING FULL OF NEW AND USED OFFICE FURNITURE IN OAK MAHOGANY & WALNUT. SAFES, FILES AND SUNDRIES. "LOW-RENT DISTRICT" PRICES. TERMS COR. 4TH AND LOS ANGELES STREETS.

FIXTURES
NEW OR USED, CASH OR TERMS
L. A. Store Fixture Co.
330-36 So. Los Angeles St.

SHOWCASES, ice cases, cigar cases, scales, registers, ice boxes, counters, meat cases, fans, st'm tables, ranges, stools, dishes, comp. outfit, nr new. Real buys. We have everything. Terms. Open eves. 1349 S. MAIN.

SHOWCASES SODA FOUNTAINS. FIXTURES. OFFICE PARTITIONS. Immense stock, priced right. WEBER SHOWCASE & FIXT. CO 316-330 So. Los Angeles St. Phone HU. 0460.

SODA FOUNTAINS, SHOW CASES, COMPLETE STORE EQUIPMENT; new and used. Very easy terms. Western Show Case and Fixture Co., 517-519 E. 9th st. nr. Wall st.

SHOWCASES, store, office, butchers, restaurant fix., new & used, bought, sold, exchanged. Cash or terms. PACIFIC SHOWCASE & FIX. CO 412 E. 9th St. TUcker 6510.

SEE OR CALL KOEPPEL FOR EVERYTHING IN USED OFFICE FURNITURE L. A. DESK CO., 845 S. HILL ST. TR. 6735.

3 MOSLER safes, 2 Baums, 1 American, 1 Macy, 1 Victor. Prices from $45 to $110. You must hurry. 950 S. GRAND AVE. TU. 9493.

CASH REGISTER, only $22.50, small mahogany. Quick change. Good system. Sample machines. Factory 4915 S. BROADWAY.

FOR SALE—Large office table, 4 chairs, 2 drawer filing cabinet, also large drafting table. 508 N. NEW HAMPSHIRE. Ph. 590-529.

SAFES
of all descriptions, bought, sold, exchanged. 219 W. 2ND ST.

SHOWCASES, store fixtures, registers, scales, restaurant, fountain supplies. Exchange new for old. SILVA FIXT. CO. 418 E. 9th.

JOSEPH BELLUE
OFFICE FURNITURE EXCHANGE
4th flr., 631 S. Spring. TR. 7291.

USED FIXTURE BARGAINS
Cash Registers, Scales.
CALIFORNIA STORE FIXTURES
8th & Los Angeles Sts. FA. 4064.

FURN. for 2 offices. Just purchased. Will discount. Mr. Holland. Rm. 509 Stillwell Hotel, mornings only.

EDIPHONE, practically new, complete with 3 DOZEN RECORDS. Very reasonable. ME. 5481.

16 FT. of fine shelving & 12 ft. counter, oak finish, nearly new. $50. 3214 WHITTIER BLVD. AN. 6896.

SEE us for new and 2nd-hand cases. NATIONAL SHOWCASE & FIXT. CO., 325 S. L. A. St. ME. 3550

SAFES WITH UNDERWRITERS' FIRE AND BURGLARY LABEL. SHEALY SAFE CO. 946 S. MAIN.

BARGAINS in office furn., typewriters bought, sold, rented. Western Office Furn. Co., 754 S. Olive. ME 0978.

USED DESKS, TABLES, CHAIRS, FILES and SAFES, OAK and MAH. 1326 S. MAIN. PHONE WE 5385.

COMPLETE line used office furniture. PRICED RIGHT. DESK EXCHANGE 945 S. MAIN.

RESTAURANT EQUIPMENT
New and used. Lowest prices in town. 116 S. Spring. TU. 2422.

FOR SALE—Mahogany office furniture. Inquire 829 CENTRAL BLDG.

OFFICE desks, chairs, etc. Real values at spec. prices. 619-21 E. 9th.

CASH register bargains, all sizes. 214 E. 9th st. VA. 9221. Easy terms.

DESKS, safes, file cases, chairs. SKEELS, 1912 S. Main. WE 6105.

NEW flat top mahogany desk, $50. EM. 6490.

RESTAURANT fixtures complete, for sale. 557 S. CLARENCE. AN. 5114

DESKS, bookcases, files, new & used. Gunn Furniture Co. 1027 S. Bdwy.

OFFICE furn. bought, sold, exch. W. L. Colgan, 1133 S. L. A. WE. 8651

Typewriters and Supplies Adding Machines —33-B

FOR sale, Burroughs competometer, practically new, $100. TH. 5525.

MISCELLANEOUS—For Sale

Typewriters and Supplies Adding Machines —33-B

FOR SALE OR RENT — Adding Machines, Typewriters, Checkwriters of all makes. Same guarantee given that is given with new machines. Business established in 1905. TYPEWRITER INSPECTION CO., 325 W. 2nd St.

UNDERWOODS, Royals, Remington 35% TO 70% SAVING Terms $5 monthly if desired. All makes rented. Initial rental applies on purchase. WHOLESALE TYPEWRITER CO. 442 S. Spring st. Ph. ME. 3442.

ADDING, bkpg. mach. and typewriters bot. sold, exch. L. A. Adding Mach Co., 917½ S. BDWY. TU. 1986.

Clothing, Furs, Etc. —33-D

BLUE charmeen blouse ensemble suit; cost $100, black moire hat, size 36-38, all for $25. Call mornings, Sun-Mon. 1346 Westerly Terrace.

BEAUTIFUL full length Hudson seal coat, with ermine collar, size 38. Must be sold at a sacrifice. 1912 W. 7TH ST.

LADIES' squirrel wrap. Practically new. 2 evening dresses, also short metal cloth coat. Call between 6:30 & 8 p.m. 1834 N. Wilton Place.

BLACK cape, caracul collar, beaded rose eve gown, over silver, reas. DR. 2929.

BEAUTIFUL $2500 mink coat, sacrifice by owner. Call at Suite 53, 730 S. GRAND AVE.

FOR sale, brown fox fur, almost new. Phone DU. 8627.

LADY'S brown cloth coat, fur trim., like new, size 38 or 40. UN. 2116.

Jewelry, Diamonds —33-E

DIAMONDS, all sizes, set in rings, flexible bracelets, wrist watches and other articles of jewelry. Nothing but bargains. It will pay you to see us. MARKWELL & CO., 453 S Spring. Rm. 302. Open 9 to 5. Sat 9 to 1. VA. 8092.

DIAMOND ring Solita., gent's, nearly ½ krt., cost $150. Sac. $65. WA. 8996.

MUST sac. 2 diamond solitaires, perfect blue white, one $265, cost $450; other $95, cost $175. WA. 6595.

GENUINE pearl stickpin, Gold mounting, telephone. 558-540.

Antiques, Art Goods —33-F

ORIENTAL ANTIQUES
Repairing of all art goods.
J. I. KOJIMA
2329 W. 11th St.

Lumber Bldg. Materials —33-K

LUMBER SPECIALS
Siding ... $17.00
Roofing ... $1.00
Ceiling ... 30.00
MILLER BOX & LUMBER CO.
201 N. Ave. 18. CA. 5900.

3-PC. bathroom set, $50; sinks, $3. Guar. toilets, complete $15.50. Wilner Bldg. Supply Co. 425 E. 9 st.

LUMBER prices slashed, going out of business, everything at cost. Holdridge Lumber Co., 1670 E. 20th.

BLDG. MATERIAL, Sash and doors. MOX, INCORPORATED. Jefferson and Maple. HU. 9000.

Billiard Tables, Supplies —33-L

16-POOL billiard and snooker. Owner in hospital. Can't recover. Good new lease, cheap rent, fine location, very cheap. For cash or time to good people. Call AN. 4334.

Cameras, Supplies —33-S

CAMERAS AND LENSES BOUGHT SOLD AND EXCHANGED
Roland J. Giroux, 223 W. 3rd St.

Flowers, Trees, Plants —33-R

SPECIAL SALE
15c to 35c—60 days only. HIGHLAND NURSERY 1157 N. Highland ave.

George's Nursery Co.
TREES SHRUBS & PLANTS
7345 Sta. Monica Blvd GR. 4733.

HARRY'S NURSERY
Street cut through nursery compels selling out. 6433 Santa Monica Blvd

Houses, Bldgs. to be Moved—33-V

HOUSE TO BE MOVED
FINE 8-ROOM 2-STORY HOUSE FURNACE, AUTOMATIC HTR. Sell for best offer in one week. INSPECT AT 5612 VIRGINIA AVE.
J. M. CLOSE
341 N. WESTERN AVE. HE. 2117.

FOR SALE TO BE MOVED
FINE 2-STORY HOUSE
I CAN FINANCE MOVING
INSPECT AT 5612 VIRGINIA AV.
J. M. CLOSE
341 NO. WESTERN AVE. HE. 2117.

READY TO GO, house at 6671 Sunset Blvd. Make offer. Also good house, 5419 Monte Vista. Real buy for rental purpose. Many others. TU. 7427. 648 MAPLE AVE.

GOOD 2-story house, 30x56, 12 rms. Delivered, with new roof., Approx. $1600. 6657 SUNSET.

2-STORY mod. residence, 33x54. 12 rooms, 3 baths, 2-car garage. 744 SOUTH CATALINA.

5-ROOM frame bungalow, 26x44. $600 delivered. Fair condition. 3588 VERDUGO ROAD.

WANTED—Miscellaneous —34

BOOKS BOUGHT—HOLMES BOOK CO. BOOKS OF EVERY DESCRIPTION PURCHASED. 740 S. MAIN ST. TR. 2285.

PHONE YOUR WANT-ADS TO THE TIMES. NO CREDIT ARRANGEMENT NECESSARY. COURTEOUS EXPERIENCED AD-TAKERS, DAY AND NIGHT, WILL HELP YOU WITH YOUR COPY, IF DESIRED. MEtropolitan 0700.

DESKS, rugs and enough equipment to furnish 2 offices, pay spot cash for quick deal. MR. KAHN. ME. 1178.

REST. & OFFICE EQUIPMENT & SUPPLIES NEEDED. WILL PAY TOP PRICES. CALL HU. 4655.

WILL pay cash for furn., rugs, piano office or res. equip. HU. 0732.

WANT furn., pianos, rugs, office & rest. equip. for cash. HU. 0260.

WANTED—Used office furniture. Call HALSTEAD. WE. 5386.

WANTED—USED OFFICE FURNITURE. CALL GRIFF. TR. 3724.

WANTED — Used barber or beauty shop furniture or fixtures. EL. 3303

WANTED, office furn., safes, etc. Call SKEELS 1912 S. Main. WE 6105.

Clothing, Furs, Discarded—34-A

WHY not call the OHIO MISFIT to sell your MEN'S CLOTHING? WE PAY HIGHEST PRICES. We call. 123 W. 2ND ST. ME. 8498.

MEN'S CLOTHING WANTED. Overcoats & tuxedos. Highest prices paid. Will call. Also tuxedos for rent. LEVIN, 717 W. 6th. MA. 2506.

HOLLYWOOD CLOTHING CO. PAYS HIGHER FOR USED CLOTHING. MUtual 9821. 1357 SUNSET BLVD.

CINDERELLA SHOP will pay you cash for your used garments of high quality. Ph. HEmp. 3658

CLOTHING WANTED; PRICE NO OBJECT. 124 S. SPRING. VA. 5225.

HIGHEST prices paid for men's used clothing. Call anywhere. AN. 1014.

LADY will buy good used garments. Also men's suits. BE. 6550. Will call

Diamonds, Jewelry —34-B

CASH FOR DIAMONDS, platinum, dental gold, silverware & antiques, any amount. Jewelers Diamond Brkrs. Exch. at our private br. No. 2, 610 Security Bldg., 5th & Spring. TU. 3476.

DIAMONDS, JEWELRY AND PAWN Tickets Bought. You'll do better here! Brkrs. and Jewelers sell to us. Jewelers Diamond Brkrs.' Exch. 610 Security Bldg., 5th & Spring. TU. 3476.

WANTED — Diamonds, pearls, gold, silverware and other valuables. Top prices paid. MARKWELL & CO., Suite 302 Citizens' Natl. Bank Bldg. Cor. 5th & Spring sts. VA. 8092

WILL PAY SPOT CASH, HIGHEST PRICES FOR DIAMONDS, WATCHES, JEWELRY, OLD GOLD & PLATINUM, NONE TOO LARGE OR TOO SMALL. A. RISKIN, 412 Loew's State Bldg., 7th and Bdwy.

DIAMONDS WANTED. Large or small Highest prices paid. No broker's fee. ROBERT NEADERLAND, Suite 210, New Orpheum Bldg. 846 S. Bdwy. Phone VA. 2898.

WANTED FOR CASH
Diamonds and Jewelry
M. WEINSTEIN
601 Title Guarantee Bldg.
5th and Broadway.

DIAMONDS WANTED
Spot cash. L. A. Jewelry Co., 711 Loew's State Bldg., 7th & Bdwy.

WILL pay more money for your diamonds and jewelry. TU. 5956. SANDACK, 511 Loew's State Bldg.

DIAMONDS bought, sold, exch. J. C. Ferguson, 207 Haas Bldg. 7th-Bdwy.

DIAMONDS bought for cash. M. Light, 405 Hellman Bk. Bldg., 7th-Spring.

TRADES—SWAPS

SWAPS—All Sorts —36

ACRES, 30, oil lease in Big Lake oil field, Texas, for late model Lincoln or Cadillac. 157½ S. Alvarado.

ANTIQUES bought, sold & exch. H. Rosen, 1025 N. Western. GL. 8581.

AUTO wanted in payment on well located, improved residence lot. Address HP, box 345, Times Branch.

BUICK tour., $100, new rubber for anything of value. 9800 S. Figueroa.

BUNGALOW, 5 rms., modern, near Pico Blvd. $7000. Will take equity in lot as first payment. EM. 4254 Eves. RO. 6330.

BUNG., new English brick, 5 rooms, Hollywood nr. bus, schools. What have you 1st payment? Jenkins, 7961 Santa Monica Blvd. HE. 9209.

CABIN site, near Hollywood, clear for piano or what? WA. 9592.

EQUITY $2000 in 40 acres farming land in L. A. county, for equity in bungalow or what have you? WA. 0268.

EQUITY $3000 in 6-r. lovely home, ideal location for oil sta. 1241 W. 53RD ST.

EQ. $8800, 6-rm. hse., view lot, $3700, straight 7% mtg., want flat, dbl. or court. Will assume. WE. 3425.

GAS station, rent $40, good lease. Fine place for 1 or 2. Trade for anything. REID, 245 W. Jefferson. HU. 4723.

LOT 105x113, Fletcher Dr. & Glendale Blvd., close in. Want country acre. within 20 mi. L. A. Call 1450 1-4 GLENDALE BLVD.

LOT eq. $840 Westwood dist. for auto. Might assume. Mrs. Bell. OX. 2484.

LOT eq. $920 Ambassador Pk. nr. Pico, for auto. Miss Abadie. GL. 2284

LOT trade or sell. Sacrifice. Phone TR. 8591. Rm. 234, after 6 p.m.

LOTS, SACRIFICE FOR SOMETHING OF VALUE. MU. 3930.

REO, 1921, stake, mechanically O.K., good tires, wonderful car for transfer or express, $295 or what? 1817½ ECHO PARK AVE.

TAILORING business to exchange for real estate. Call VA. 9979.

EXCHANGE for trust deed or mtg., vacant 7-rm. stucco bungalow, 3 bdrms., dbl. gar. dandy yard, good school, close. Real equity, $3800. West Adams dist., yellow car. 2948 Chesapeake ave. (Delaware.) Bal. $55 mo. Owner, B. N. ARNDS, 4516 York Blvd., GA. 5451.

FRENCHMAN (not a professional teacher) with best knowl. of French & English. In business in Los Angeles over 5 years. Will give year tuition of French to 1 pupil, 3 lessons a week. For loan of $1000 for 1 year at 7%. Secured only by present business, worth about $2500. Address S, box 220, Times Office.

MY $3000 equity for $2000. 5-rm. modern bungalow in choice residence district, close in. Will take Lincoln car, diamond, unimproved property in Beverly or Westwood. Address SS, box 228, Times Office.

WANT lot or acreage in New Mexico, Albuquerque, or Santa Fe for Maxwell sport touring car, '25 model, perfect condition. Address T, box 50, Times office.

WANTED—Furniture, must be late style and little used, have stock, local manufacturer. Capitalized $250,000, established 1907. Address W, box 531, Times Branch.

GOOD substantial equity in 5-room stucco in Burbank, close to studios and activities, for car, lot or what? Phone owner, Glendale 3522, days. Glendale 2259-R, eves.

$700 EQUITY, beautiful lot in Lynwood, 50x185, for Julian preferred, at $3. Above market or for what? 2221 BELLVERNON BLVD., Compton. Phone 1212.

SWAP lot on North Figueroa, 50x137x100, value $7500, mortgage $2500, due six months. Want diamonds, auto or what for equity. Address S, box 79, Times Office.

STORE and house, side entrance, 2 gar.; all new and stuccoed in old rose; best in city. Want home or submit. 714 S. Hawthorne Blvd. Owner.

6-RM. & 3-rm. bung. furn.; gar., bus. zone. Take T.D. or mtg. 1029 W. 54TH ST. HO. 1974 before 10, after 6.

MR. PAPERHANGER, Good set Nelson Encyclopedia, exchange for paperhanging. Address S, box 245, Times Office.

$765 EQUITY, 1926 Hudson country club coach, driven 4000 miles, trade for clean Ford coupe, roadster or diamonds. 915 N. HOBART BLVD.

$2000 EQUITY in Palisades Del Rey ocean view lot for good sedan in Buick or Studebaker class. Mr. Gentry, TR. 4561.

Drink "SPARKLETTS" water for your health & protection. "IT'S CERTIFIED".

NEW 5-room stucco. Modern. Very attractive. South side. Take lot down payment. DE. 6679.

$20,000 CLEAR property here for Florida or Julian Lead, for all or part. Owner, 1416½ Coral Canal, Venice.

IT will please you to swap waters once you have used SPARKLETTS. It's certified. Only costs 50 bottle.

TRADE YOUR LOT EQUITY
Best 5-rm. stuc. L.A. Auto heat. bk. rm., tile. 9927 S. Fig. TH. 9390.

$4000 EQUITY double bung., Wilmington; 1 cemetery lot. Dindore, 926 Iroio st. DR. 4849.

GABLE Club life membership, will trade for anything of value. HE. 4161, Apt. 203.

50 acres S. Cal. clear for house equity will assume mortgage and T.D. O. R. Dye, 629 Grosse Bldg. MA. 3833.

$8500 T.D. due 1½ yrs. Exch. for cl. city bus. lot or might assume on inc. Address W, box 513, Times Branch.

40 ACRES clear, appraised $8000. Will sacrifice for auto, diamonds or what? Phone GR. 5651.

$15. FOR your old elec. cleaner in trade on Apex cleaner. Herrick, 334 S. Broadway. MU. 5191.

WANT late model roadster or coupe for my lots. 582-828.

WHAT HAVE YOU TO TRADE FOR ELECTRIC WASHER TU. 1304.

AUTOMOBILES

AUTOMOBILES, ETC.—Miscellaneous —40

AUTOMOBILES THIRTY DAYS'
Free Service Guarantee
1925 & 1926 HUDSON & ESSEX OVERHAULED MECHANICALLY REFINISHED & NEW TIRES CONVENIENT EASY TERMS. QUALITY & PRICES RIGHT.
Walter M. Murphy Motors Co.
Hudson—Essex Distrib'trs for Southern California
Open evenings & Sundays.
942 SO. HOPE ST.

REPOSSESSED AUTOS
Rolls-Royce Touring, 1926, like new.
Pierce-Arrow Sedan, 1926.
Gardener Sedan, 1926.
Studebaker Touring, 1925.
Moon Sedan, new, run less than 500 miles.
Very small payment and long easy terms.
COOGAN FINANCE CORP., 516 SOUTH WESTERN AVE.

REAL BARGAINS
ANDERSON Tour. '20 ... $ 85
CHEVROLET Coupe '23 ... $175
CHEVROLET Sedan '24 ... $275
ESSEX 4 Touring '21 ... $165
PEERLESS Coupe '20 ... $195
HUDSON Coupe '18 ... $200
HUDSON Tour. '20 ... $225
CHANDLER Dispatch '23 ... $275
CHANDLER Coupe '21 ... $350
Some have new tires. All in good mechanical condition. Cash or terms. Open evenings. 1046 WEST 7TH ST.

CHEVROLET SALE
Chevrolet dealer sells out, all used cars sold immediately regardless of price. Fords, Chevrolets, Dodges & Essexes and many others. Cars stored at 1638 W. JEFFERSON during sale. Open evenings. Ph. EM. 9236. Terms.

FORDS! FORDS! FORDS! FORDS! See our complete stock. All models & types. Mechanically A-1 and guaranteed. Prices are right. EZ terms. Open Evenings & Sundays.
DUNHAM for FORDS
Ford Dlr. Used Car Dp. 1918 S. Main

LINCOLN, any model. Do you want to save five hundred dollars on the purchase price? I have a three thousand dollar deposit on a new Lincoln that I will sell for twenty-five hundred dollars. P. O. Box 1133, Miami, Florida.

CADILLAC, choice of 10 late models. '26 spt. rdstr., '25 custom cpe. cch. Vict. Phaet. 63 & 61 models. All reconditioned & priced right. Herb T. Brown, 1431 Vine HE 1431

STUDEBAKER '25 Spec. duplex; just like new; bargain, $950, terms. BOZZANI MOTORS, 637 N. Broadway.

CHRYSLER 70, fancy $750, 2031 S. FIGUEROA.

AUTOMOBILES, ETC.—Miscellaneous —40

Last Chance!—Come Now!
REMOVAL SALE
NOW ON!
ROADSTERS TOURINGS COUPES SEDANS OF MOST ALL MAKES
RECONDITIONED, REFINISHED NEW TIRES WHERE NEEDED And full set of tools with each car.
REMEMBER
Our 3-Day Trial Plan.
BEST OF TERMS. WE TRADE
Cars at 1065 So. Figueroa St., Cor. 11th St.

1924 DODGE COUPE, bake enamel finish, like new, geuine leather upholstering, eqpt. with bumpers & many nice extras, 5 good tires, guaranteed battery & full set of tools was $700, now $495

1926 MODEL OAKLAND COACH—Looks like a new car, upholstery clean and good, 5 balloon tires, trunk carrier, 4-whl brks. Guar. Was $960, now ... $795

1925 FORD ROADSTER, Ruckstell axle, looks like new, equipped with Windwings, bumpers, motometer, sun visor, auto windshield swipe, 5 good tires, you will never see this again. Was $400, now ... $250

1925 ESSEX COACH, outside finish perfect, upholstering clean, eqp. with bumpers, auto swipe, motometer, 5 good balloon tires. A rare bargain, was $650, now $495.

1923 CHEVROLET TOURING, eqp. with bumpers, good rubber, it don't seem possible. Was $140, now ... $60

1921 HUPMOBILE TOURING, a pleasing color of Duco finish, equipped with bumpers, windwings, motomtr., spotlight. One of our best, was $400, now $295

1925 OVERLAND SIX CYLINDER SEDAN. Perfect velour upholstering, perfect mechanical condition. Equipped with bumpers, motometer, 5 perfect balloon tires. The little car with the big power. Was $850, now .. 650

1923 NASH TOURING CAR, in excellent condition. Genuine leather upholstering, good tires, a car you can be proud to own. Was $400, now ... $295.

100 OTHERS, $35 to $2000
BE YOUR OWN JUDGE COME AND SEE
Willys-Overland Pacific Co.
USED CAR DEPARTMENT
Open evenings until 9 p.m. and Sundays, all day.

BABIES ARE NOT PIANO MOVERS AND THE BIRD THAT SAYS POWER
DOESN'T MEAN ANYTHING CAN LAUGH THAT OFF
IN A PIERCE
POWER AND LIFE
IS THE BIG IDEA
THEY ARE ALWAYS LOAFING
YOU CAN'T MAKE THEM WORK
A FEW USED ONES FROM $600 TO $3200
ALSO LATE MODELS IN PACKARDS, CADILLACS, MARMON, STUDE., HUDSON & MANY OTHERS.
WM. E. BUSH, INC.
Figueroa at 21st St.

LYNN C. BUXTON
STUTZ "8" DISTRIBUTOR
1927 Buick Country Club cpe. .. $2020
1925 Cadillac brougham ... 2150
1925 Jewett coach de luxe ... 895
1925 Marmon sedan limo. ... 2250
1925 Flint, Cal. top ... 895
1925 Willys-Knight 6 cpe. sed. 1485
1924 Cadillac 7-pass. sedan ... 2250
1924 Stearns sport sedan ... 1350
1924 Lafayette sedan ... 1485
1924 Buick master 6 coupe ... 895
1924 Packard 6 sedan ... 1585
MANY OTHERS, EASY TERMS
1635-36 SO. FIGUEROA ST.
OPEN EVENINGS & SUNDAYS

BUICK standard six sedans and coupes 1925 and 1926. WESTWOOD MOTOR CO., 11216 Santa Monica Blvd., Sawtelle.

Touring Cars for Sale —40-A

BUICK sport touring, 1923. Refin. beautiful sport maroon, nickel radiator, new tires, etc. Must sacrifice, $545. Will consider light car in trade. It's "Millerized." 46th-Bdwy.

BUICK standard 6 tour., very latest ser. Fully eq. Must sac. $750. Payments arr., $150 down. This car is mech. perfect and must be seen to be appreciated. 542 S. FIGUEROA.

BUICK "6" 1924 Tour. New paint & tires, motor perfect $635. Terms. HOWARD AUTOMOBILE CO. 1212 So. Main. WEstmore 6385.

BUICK 1925 Tour. Master 6, 5-pass. Like brand new. Many extras. New balloon tires, etc. Only $965. Terms or trade. 1153 SO. MAIN.

BUICK 1925 Tour. Gold Seal. Easy terms. Open evenings. HOWARD AUTOMOBILE CO. 1122-28 So. Olive. WE. 8617.

BUICK "6" 1924 Tour. New duco finish, bumpers, etc. E Z Terms. HOWARD AUTOMOBILE CO. 1367 So. Figueroa. WE. 5012.

BUICK 4 tour., '25 model, pract. new tires, $795. LOZIER-HIGHE CO. 1358 S. Figueroa. Open eves.

BUICK 6 Touring, 1921. Only driven 20,000 miles. Good rubber. A steal at $150. 4456 SUNSET.

BUICK, cheap. Calif. top. Mech. perfect. Many extras. Good rubber. 1502 6th ave.

BUICK in A-1 shape, only $35 dn. Bal. to suit. 4584 Pasadena ave.

CADILLAC 63 Phaeton. Here is truly an extraordinary value. The purchaser of this 4-pass. car is assured of new-car performance without a penny of additional expense, as it has just been beautifully refinished and reconditioned; 5 wire wheels and many extras. Price $1450. MR. COPE. WE. 4451.

CADILLAC "63" TOURING
A SPECIAL, $1785
Don't fail to see this today at the above price. It won't last.
DON LEE
Cadillac Distributor over 20 yrs.
Figueroa & Pico. WE. 3796

CAD. 61 Phaeton. Late '23. New Duco New top. Fine condition all around. $195 down. 4456 SUNSET BLVD.

CAD. 57 Tour. Fine condition thruout. Only $100 down. 4456 Sunset.

CHANDLER RD. '25. $975. "Pike's Peak" Motor, overhauled & guar. Easiest terms. W. P. HERBERT CO. 1702 S. Figueroa. WEstmore 4326.

CHANDLER TOUR. 1926 (NEW) Big discount, fully guar. Many extras. Easy terms. W. P. HERBERT CO. 1702 S. Figueroa. WEstmore 4326.

CHANDLER dispatch, 1921, just overhauled, $115 cash. HOlly. 4631. Private owner. 1951 1-4 ARGYLE.

CHANDLER Dispatch, Westinghouse shocks, $175. 1059 So. Figueroa. WE. 4114.

CHEVROLET touring, 1923, disc whls. Excellent rubber. (A snap.) Only $50 down. Pearl Motor Co., 3254 Colorado Blvd., Eagle Rock.

CHEVROLET 1925 touring. Runs fine in splendid shape. J. V. BALDWIN, 1417 S. Figueroa.

CHEVROLET TOURING
All models only $10 down. 30 days' free servce. 4099 S. VERMONT

CHRYSLER 50 phaeton '26. $675 dn. All cars reconditioned. WE. 9142.
Read Truth Telling Tag
GREER-ROBBINS, 1140 S. Flower.

CHRYSLER "58" phaeton, 4 months old. Can't tell from new car, fully equipped. Real bargain, $675. MR. HANLEY, 5815 Sunset Blvd. GL. 2898.

CHRYSLER Touring, latest '26 ser. Almost brand new. Fully equipped. Must sacrifice beautiful car $985. Most liberal payments arranged. $185 down. 542 SO. FIGUEROA.

AUTOMOBILES, ETC.—Miscellaneous

Touring Cars for Sale —40-A

CHRYSLER 58 tour., '26, $250 dn. All cars reconditioned. WE. 9241.
23 Years' Fair Dealing
GREER-ROBBINS CO. 1140 S. Flower

CLEVELAND 6 TR. '26. $695
Repainted, trunk, motor overhauled & guar. E Z terms.
W. P. HERBERT CO.
1110 S. Flower. WEstmore 0232.

DODGE sport touring '26 ser. Fully eq. Sac. $685. Payments arranged. $150 down. 542 S. FIGUEROA.

DUESENBERG
STRAIGHT 8 SPORT TOURING
Duesenberg Agcy., 2300 S. Figueroa

FORD Touring '24, $175.
Good condition. $60 dn. $16 mo.
DUNHAM for FORDS
Ford Dlr. Used Car Dp. 1918 S. Main

FORD '26 mod. tourings $275 up: 12 to choose from some less than 3 mo. old. 1234 S. OLIVE. WE. 5735.

FORD 1920. $20 dn. Full price $45. 458 PASADENA AVE.

FORD tour. 1923. A-1 condition. $110. E Z terms. 755 CENTRAL.

HUDSON Speedster that has all the appearance of a new car. New duco paint, excellent rubber. Perfect mechanically. Loaded with extras. A steal at $385. 5960 SUNSET.

HUDSON tour., 1920, fine shape, gd. tires, sac. $85. OWNER, DR. 8838.

LINCOLN—Choice of 10 late models, '26 Lebarron & phaet. '25 sedan & Jud. coupe, also many others all are like new & are priced TO SELL. Herb. T. Brown, 1431 Vine. HE. 1431

LINCOLN '23 phaeton, $4450. 1059 S. Figueroa. WE. 4114.

MAXWELL TR. '22. $235
New finish, disc wheels, good cord tires. Terms.
W. P. HERBERT CO.
1110 S. Flower. WEstmore 0232.

MAXWELL touring, 1924, fine condition thruout, 5 new tires, side wings, bumpers, etc. Sac. $195. Arrange terms. 318 S. Carondelet. DU. 3669

NASH Tour. Advance "6." A car that has had the best of care, really like new thruout, beautiful duco finish, balloon tires, small mileage, tonneau shields, wind wings, bumpers and other extras. Carries new-car guarantee. It's a bargain at $975. Terms or trade.
TROY MOTORS, 1132 So. Figueroa.

NASH adv. 6 tour., '25, new balloon tires, 4-wheel brakes, glass enc. Duco finish. $1050. Sml. dn. pymt., bal. easy. 3233 S. Figueroa.

OAKLAND spt. tour., very latest ser., '24. Fully eq. Can't tell from br. new. Has every known accessory. Must sac. Paym. $150 dn. 542 S. Fig

OAKLAND '25 spt. tour., inclosed top, greatest buy in town. $165 dn. Buick Specialty Co., 1215 S. Flower

OLDSMOBILE 1926 sport tour., looks like new, only run few miles. Fully equipped. Guaranteed. Only $145 dn. Kelley Kar Co., 1334 S. Figueroa.

PEERLESS '23 phaeton, every extra. $675. 1059 S. Figueroa. WE. 4114.

PIERCE-Arrow roadsters, tourings, sedans, all models, prices $375 to $6000. 1209 S. HILL. WE. 5542.

Reo '26 Sport. Tour.
$745—LIKE NEW.
Lots of extras, 5 good balloon. Spanish leather. 850 W. PICO.

STAR touring 1925. Four-wheel brks., bumpers, wind wings, motor meter, five good tires. The paint looks new. The price is only $385. 5930 Sunset.

STAR touring, '25. Perfect condition thruout, 4-wheel brakes, 5 new balloons, extras. Sac. $350. Arrange terms. 318 Carondelet. DU. 3660.

STERLING Knight touring, 1924. A1 condition & appearance. Bank foreclosure. BARGAIN. Call ME. 1114.

STUDEBAKER standard 6, duplex phaeton, '25 series, original finish. Looks positively brand new, fully equip. Tremendous sac. Liberal payments arr. $165 down. 507 S. Flower

STUDEBAKER special six touring. Late '23, excellent condition thruout. Leaving city. Sacrifice $395. Consider terms or trade. 318 S. CARONDELET. DU. 3660.

STUDEBAKER Special 6 tour., looks and runs like br. new car. Fully eq. Most beaut. car in city. Sac. Paym. $185 dn. 542 S. FIGUEROA.

STUDE Late Model Tour. $525. Like new. Easy Terms.
HOWARD AUTOMOBILE CO.
1122-28 So. Olive. WE. 8617.

STUDEBAKER SPECIAL 6 TOURING 1923. $475. New car cond. thruout. 2950 S. Vermont. (Hudson dlr.)

WILLYS-Knight tour., latest series. 4-cyl. Must sac. at once. Payments arr. $175 dn. 542 S. FIGUEROA.

50 CARS SACRIFICED AT ONCE
'26 Chrysler roadster ... $795
'26 Buick roadster ... $865
'26 Chandler coach ... $795
'26 Chrysler sedan ... $1175
'26 Dodge sedan ... $885
Brand new Locomobile sed ... $1885
'26 Overland Whippet coupe.
'25 Stude. phaeton ... $350
'25 Star roadster ... $385
Many more bargains, cars accepted in trade. Most liberal payments arr. on bal. Only 5% int. No brokerage. 1230 S. FIGUEROA.

FOR sale or trade, twin six Packard touring. Will consider good paper or equity. W. H. Morris, 1645 Redondo Riverside Blvd., near Western ave., Gardena, Cal.

BOZZANI'S GOING TO GIVE YOU
Some real bargains Nov. 19, 20, 21.
1101 S. FIGUEROA.

Roadsters for Sale —40-B

BUICK master 6 sport roadster, latest 1926 series. Original finish, practically brand new car. Driven very little. Fully equipped. Must sacrifice immediately. Liberal time payments arranged $285 dn. 507 S. Flower.

BUICK '23 sport roadster, first-class condition, every extra, $525 cash. Owner going east. Must sacrifice, no dealers. Call between 3 and 5. 1016 W. 9TH ST.

BUICK SPT. RD. '23, $525
BUICK TOUR. '22, $275
W. P. HERBERT CO.
1702 S. Figueroa. WEstmore 4326.

BUICK Road. $250. A snap at this price. Open evenings.
HOWARD AUTOMOBILE CO.
1122-28 So. Olive. WE. 8617

BUICK 1926 master 6 sport road. Gold seal. Orig. 2-tone spt. finish.
HOWARD AUTOMOBILE CO.
1367 So. Figueroa. WE. 5012.

BUICK master 6 roadster, very latest series, '24. Fully equipped. Can't tell from brand new. Sac. Payments arranged. $175 dn. 542 S. Figueroa.

BUICK 1926, MASTER RDSTR. Run only 5000 miles, like new, sac. $325 dn. 1045 S. FIGUEROA.

BUICK rdstr. master 6 1924, fine cond. Sac. $775. Owner, DR. 5833.

BUICK Rdstr. Good cond., only $35 dn., no int. 4584 Pasadena Ave.

BUICK roadster, peach, $525. 2037 S. FIGUEROA.

CADILLAC 63 road. Custom built. Cost new, $7500. Now $2250. Terms.
Nothing But Bargains
1401 No. Vine. HO. 2901.

CADILLAC V-63, '24 road., $585 dn. All cars reconditioned. WE. 2178.
23 Years' Fair Dealing
GREER-ROBBINS, 1015 S. Fig'roa

CADILLAC 61-Z, '23, rdst. had best of care. Every extra. Must be sold. Can accept trade. Liberal paymts. arr. 2146 W. WASHINGTON.

CHEVROLET 1926 road., run very little and just like new; priced way low on easy terms. J. V. Baldwin, 1417 S. Figueroa.

CHRYSLER 70 roadster, 1926 series, practically brand new car, driven very little. Fully equipped. Must sell immediately at tremendous sacrifice. Liberal payments arranged. $285 down. 507 South Flower street.

CHRYSLER 70 roadster, late 1926 series, practically brand new car. Only driven few miles. Fully eqpd. Must sell immed. Willing to sac. at tremendous disc. Liberal time payments arranged. $285 dn. 507 S. Flower.

CHRYSLER 70 road. '26, $395 dn. All cars reconditioned. WE. 9241.
Read Truth Telling Tag.
GREER-ROBBINS, 1140 S. Flower

CHRYSLER 70 road. '25, $400 dn. All cars reconditioned. WE. 6080.
23 Years Fair Dealing
GREER-ROBBINS, 424 W. Pico.

CHRYSLER '26 58 roadster, practically a new car. Many extras. Guaranteed. Only $210 down. Kelley Kar Co., 1334 S. Figueroa.

CHRYSLER 60 roadster, almost br. new car. Fully eq. Must sac. Most lib. payments arr. $285 down. Call at once. 542 S. FIGUEROA.

CHRYSLER 60 roadster, practically new car, only driven few miles. Will sell at tremendous disct. Liberal paymts. arrg. $250 dn. 507 S. Flower.

CHRYSLER 70 coach '26, almost new. $1265, $385 cash. Mr. Holland, Stillwell Hotel, Rm. 509, morn. only.

CHRYSLER 60 roadster, 2 months old. Sell equity responsible party. Assume contract. $50 mo. 899-624.

DIANA Roadster 1926, clean, $1350. 1059 S. FIGUEROA. WE. 4114.

DODGE special roadster, 1923, [illegible] & runs like new car, has five tires and sport Duco finish, disc wheels, other extras. A real buy for $345 down. Might consider lighter car in trade. 1111 East 7th st.

DODGE roads. late '25, driven very little, perfect cond. Will sacrifice, $185 down, small payments. 1144 S. FIGUEROA. WE. 6701.

DODGE '26 series roadster, a beautiful car, bargain for $675; only $180 down. 1136 S. Olive. WE. 1776.

DODGE '26 Blue Spt. Rdstr. latest model, driven 1200 miles. Finance Co. car. Big sacrifice. 1136 S. Olive.

DODGE RDSTR. '25. Take up old contract $40 mo. 206 W. PICO.

FLINT ROADSTER, MODEL 60, '26 WAS $1500. TAKE $1140. 1630 S. FIGUEROA ST.

AUTOMOBILES ETC.—
Miscellaneous

Roadsters for Sale —40-P

FLINT sport roadster, latest 1925 series. Has special finish, perfect tire equipment, every extra. Must sell immed. at tremend. sac. for $985 Accept old car in trade. Easy payments arrg. $185 dn. 507 S. Flower.

FORD roadster 1926 perfect condition. Speedometer, spare tire, etc $315 $75 down 1145 S FIGUEROA WE 6701.

FORD rd., '25, duco in colors, good rubber, $50 dn. Pearl Motor Co., 2254 Colo. Blvd. Eagle Rock.

FORD roadster 1925, like new, lots ext. Sac. $250 Owner. DR 8838.

FORD rd. late '25, like new, 5 bal. $2?5. $75. dn. 769 S. Vermont.

FORD ROADSTER, 1922, GOOD BUY VE 0819, after 5:30 p.m.

HUPMOBILE straight 8 roadster, latest 1925 series. Original finish, cannot be told from brand new car. Has bumpers, every extra. Tremendous sacrifice. Liberal payments arr. $285 down. 507 S. FLOWER.

Hup. 8 Roadster. $500
down. Like new. Guaranteed. HUP USED CARS. 516 W. Pico.

MARMON roadster, one of those powerful, classy looking cars, equipt. with 3 special carburetors, 6 tires, mounted on 6 wire wheels, good finish and top, bumper, wind wings, other extras. This car will be sacrificed today for $385. Terms. Or light car in trade. 1111 E. 7 st.

MOON 6-60 spt rdst., almost br. new. Run 60 mi. Fully equipped. Must sac. at once. Payments arr. Accept car in trade, 542 S. FIGUEROA.

NASH advanced 6 sport roadster, latest 1926 series. Original finish. Practically brand new car. Driven very little. Has every possible extra. Must sell at once. Will sacrifice for $985 A wonderful buy. Easy terms. $185 down. 507 S. FLOWER.

NASH advanced 6 sport roadster, 1927 series, brand new car. Trem. disct. Liberal time paymts. 507 S. Flower.

NASH Adv. 6 rdst., br. new, never driven a mi. Must sac. $1485. Payments arr. $350 dn. 542 S Figueroa.

PACKARD light 6 sport roadster, late 1924 series. Has special Duco finish, Burbank top, bumpers, every extra, rumble seat. Tremendous sacrifice. Easy time payments arranged. $300 down. 507 South Flower street.

STAR roadster, very latest ser. can't tell from br. new, sac. at once. Pmts. arr. $100 dn. 542 S. Fig'oa.

STUDEBAKER sport roadster '26; only driven 4000 mi. Big discount. 1312 SANTA MONICA BLVD. Ph. Santa Monica 24463.

STUTZ, vertical 8 rdstr., very last word Only run few mi. Fully eqpt. Sac. Pymts. arr. 542 S. Figueroa.

WILLS-ST. CLAIRE, spt. rdstr. Jump seat, windwings, etc. A-1 cond., priv. own. $795 total pr. TU. 8662.

50 CARS SACRIFICED AT ONCE

'26 Chrysler roadster	$ 795
'25 Buick roadster	665
'26 Chandler Coach	795
'26 Chrysler sedan	1175
'26 Dodge sedan	885
Brand new Locomobile sedan.	1885
'26 Overland Whippet coupe	
'25 Studebaker phaeton	750
'25 Star roadster	365

Many more bargains, cars accepted in trade. Most lib. pymts. arr. on bal. Only 8% int., no brok. 1233 SO. FIGUEROA.

BOZZANI'S REMOVAL SALE. 50 cars must be sold at our branch store. 1101 S. FIG Nov. 19, 20, 21

Sport Cars —40½

BUICK master 6 sport roadster, latest 1926 series. Original finish, practically brand new car. Driven very little. Fully equipped. Must sacrifice immediately. Liberal time payments arranged. $285 dn. 507 S. Flower.

BUICK 1923 sport tour. Reconditioned like new. E. Z. terms. HOWARD AUTOMOBILE CO. 1122-28 So. Olive. WE. 8617.

FLINT sport roadster, latest 1925 series. Has special finish, perfect tire equipment, every extra. Must sell immed. at tremend. sac. for $985 Accept old car in trade. Easy payments arrg. $185 dn. 507 S. Flower.

NASH advanced 6 sport roadster, latest 1926 series, original finish, practically brand new car. Driven very little. Has every possible extra. Must sell at once. Will sacrifice for $985. A wonderful buy. Easy terms. $185 down. 507 S. FLOWER.

NASH advanced 6 sport roadster, 1927 series, brand new car. Trem. disct. Liberal time payts. 507 S. Flower.

PACKARD light 6 sport roadster, late 1924 series. Has special Duco finish Burbank top, bumpers, every known extra. Rumble seat. Tremendous sacrifice. Easy time payments arranged. $300 down. 507 S. Flower.

Speedsters —40-K

AUTOMOBILES ETC.—
Miscellaneous

Coupes for Sale —40-C

MARMON 1920 coupe $500. 1059 S. FIGUEROA. WE. 4114.

... 6 coupe. Latest model. Ran less than 50 miles. Terms. HOWARD AUTOMOBILE CO. 1367 So. Figueroa. WE. 5012.

OAKLAND landeau coupe. 1927 series, practically brand new, only driven few miles, fully equipped, tremendous disct. Liberal pymts. arrgd. $285 down. 507 SO. FLOWER.

OAKLAND '27 LANDAU COUPE Brand new, never run a mile, guaranteed, only $295 down. Kelly Kar Co., 1834 S. Figueroa.

OAKLAND 6, 1925 coupe. New paint and tires. Easy terms. HOWARD AUTOMOBILE CO. 1212 S. Main. WE. 6385.

OVERLAND coupe, late '23, new tires like new thruout. $75 down. 4456 SUNSET BLVD.

PACKARD 6 coupe. $1375, clean. 1059 S. Figueroa. WE. 4114.

STAR 4-cyl. coupster, almost br. new, only run few mi. Sac. $450, pymts. arrg. $100 dn. 542 So. Figueroa.

STUDE. Victoria coupe 4-pass. Special '25 finish & upholstering like new. Good tires. Priced to sell. $1250 Terms. DOUGLAS M. LONGYEAR, INC. Hollywood Packard Dealer. 7026 Hollywood Blvd. GR. 2194.

STUDE., late '25, victoria coupe, looks & runs like new. Only $265 down. 4456 SUNSET.

Willys Knight "4" Coupe
1924 model with Lancaster balancer. Splendid original finish, leather upholstery, bumpers, spare tire, etc Our price will appeal to you. PELTON MOTOR COMPANY 1345 S. Figueroa. WEstmore 5341.

WILLYS-Knight 1925 coupe sedan with the balancer New balloon tires with spare and double bar bumpers. $350 down. Guaranteed. 903 SO. BRAND BLVD., Glendale. Phone Glendale 5706.

BOZZANI'S GOING TO HAVE A WOW OF A SALE NOV. 19, 20, 21. 1101 SO. FIGUEROA.

Sedans for Sale —40-D

Buick "25-47" Sedan
5-pass. Just completely refinished new balloon cord tires, trunk in rear, spare tire, etc. Beautiful heavy velour upholstery, motometer, bumpers, etc. Priced exceptionally low. PELTON MOTOR COMPANY 1345 So. Figueroa. WE. 5341.

BUICK master six brougham-sedan, ...

AUTOMOBILES ETC.—
Miscellaneous

Sedans for Sale —40-D

HUPMOBILE straight 8 sedan, late 1926, 5-passenger, practically new car, driven very little. Fully equip. Double bar bumpers, every extra. Must sell immediately. Liberal payments arrg. $385 dn. 507 S. Flower.

Hup. Club Sedan.
SMALL mileage, mohair upholstery and finish is perfect, trunk, bumpers and other extras. Guaranteed. Terms. Hup Used Cars. 516 W. Pico

JORDAN Line "8" Sedan 1926 5-pass. Only driven 6000 miles, full accessory equipment, 4-wheel hydraulic brakes, spare tire, etc., must sell. Terms arran. 545 S. Western.

JEWETT 1924 brougham. Like new. E. Z. terms. Open evenings. HOWARD AUTOMOBILE CO. 1122-28 So. Olive. WE. 8617.

JEWETT '25 SEDAN. THE BIG ONE. JUST LIKE NEW. SACRIFICE 2212 S. FIGUEROA

LINCOLN SEDAN '26
5-pass. Run only 6000 miles. PERFECT. Big discount. W. D. Dunham, 122 E. Wash. st.

LINCOLN 1923 sedan. This car is in excellent cond., refinished beaut. shade blue lacquer; consider smaller car and arrange terms. 1313 NO. VINE. GL. 0505.

LINCOLN 4-pass. sedan, '24 mod. Driven little. Every extra, looks & runs like new. Have paymts arr., accept trade. 2146 W. Washington.

LINCOLN five-passenger Maxine blue Brunn sedan; absolutely like new, used only as demonstrator. Address S. box 177, Times Office.

LOCOMOBILE JR., 8 sedan, late '26 series, practically brand new. Driven very little, fully equipt. Must sell at tremendous sacrifice of over $900. Accept old car in trade. Liberal payments arr. 507 S. Flower.

MARMON 1924 4-p. sed. excep. buy Tms. 6455 Sunset Blv. GR. 1171

MAXWELL sedan, 4-door, '23 model, perfect in every way, new tires, full price $275. $75 dn. 4456 SUNSET

MOON de luxe sedan, 1926 series, 4-door. Looks and runs like brand new car. Has every possible extra. Must sell immediately. Willing to sacrifice for $985. Liberal time payments arrg. $185 dn. 507 S. Flower.

Nash 4-door Sedan. '26
ADVANCE 6, $1525

Purchased only a few months ago This car is like new in every respect except price. Has every desirable extra and carries new car guarantee. A personal inspection will ...

AUTOMOBILES, ETC.—
Miscellaneous

Coaches for Sale —40-E

ESSEX COACHES
10 TO CHOOSE FROM 10
ALL LATE 1925 MODELS

$350 TO $495

Most of these cars have been refinished, reconditioned and are fully guaranteed. Very easy terms. W. H. COOK Autos. 1135 S. Olive.

ESSEX '26 COACH. LIKE NEW.

$190 dn. Bal. $35.67 mo.
Including insurance and interest. Reeve Gartzmann, 1208 S. Figueroa.

ESSEX coach, latest '26 run 5 mos. Complete, all extras. New spare sac. $495. Arrange terms. 818 Carondelet. DU. 3660.

HUDSON COACH
Reconditioned 30 days. Guaranteed service, new tires. Refinished. Special price, $825, on terms.

942 SO. HOPE

OPEN EVENINGS & SUNDAYS

HUDSON COACH. Late '25. Like new GUARANTEED. Thirty days free service. See this car before you buy. WALTER M. MURPHY

909 SO. OLIVE

OPEN EVENINGS & SUNDAY.

HUDSON coach, new Duco paint, good tires, 2 extras, trunk, motometer, seat covers, insured for $750. Will sell for $700. Owner leaving city. Try this car out any time at 606½ S. HOBART BLVD.

HUDSON Coach. Fully equipped with disc wheels, trunk, bumpers, mirror, step plates, etc. Has been thoroughly reconditioned and looks positively brand new. The price $795. 5980 SUNSET BLVD.

HUDSON 1925 coach, overhauled & refin. in duco, equipt. with trunk, balloon tires, spare, bmprs., seat covers, etc. A bargain. Terms. 546 S. WESTERN. DU. 1386.

HUDSON COACH '26 MODEL LOOKS LIKE BRAND NEW ONLY $795 TERMS. 1519 S. FIGUEROA. WE. 2321.

HUDSON coach, very latest ser., '26, Biflex bumpers, orig. fin., can't tell from br. new, sac. Pymts. arranged $150 down. 542 S. FIGUEROA.

HUDSON coach '26 model, blue Duco paint. Driven only 9400 miles. New spare, many extras. $795 terms. Original owner. TR. 4567.

AUTOMOBILES, ETC.—
Miscellaneous

Automobiles Wanted —40-F

50 CARS FOR CASH. Just opened our new stores, need late model cars WEstmore 3017. KELLEY KAR CO., 1834 S. Fig.

FORDS—FORDS—FORDS Wanted for cash. 108 W. PICO.

DON'T sacrifice you car if you need cash. Call GR 7546. Private loans.

Automobiles for Hire —40-B

U DRIVE
CHRYSLER, STUDEBAKER, DODGE, WILLYS-KNIGHT, FORD

The Ford Livery
619 SO. FLOWER ST.
PHONES VA 7834 MEt 3576

Attention Tourists
We will sell you an automobile and buy it BACK at an agreed FIGURE when YOU LEAVE. 100 cars to choose from. GUARANTEE & FREE SERVICE Kelly Kar Co., 1834 S. Figueroa.

PHONE YOUR WANT-ADS TO THE TIMES. NO CREDIT ARRANGEMENT NECESSARY. COURTEOUS EXPERIENCED AD-TAKERS. DAY AND NIGHT. WILL HELP YOU WITH YOUR COPY, IF DESIRED. MEtropolitan 0700.

TOURIST, get our buy-back proposition. Late model 6-cyl. cars, as low as $75 per month. Cheaper than rent. 1268 S. Alvarado. RE. 2448.

LATE model sedan with exceptionally competent driver, hour, day, week or month. Go anywhere any time. Know Cal. thoroughly. DU. 9828.

WILL rent my new Chrysler roadster to responsible party by day, week or month 599-624 after 6 p.m.

MOTORCYCLES—
And Bicycles —41

FOR SALE—1925 Harley Davidson motorcycle, can be seen at Burdett Air Lines. 9401 S. Western Ave.

PETS—LIVE STOCK

HORSES, MULES, CATTLE—
Goats, Sale, Exch., Etc.

Horses and Mules —43

FOR RENT—Good work mules, any number you want, also complete grading outfit, road rollers, dump wagons, graders and water wagons. Office and yard San Fernando Rd ...

...

FOR sale, police dog, black German shepherd, 16 mo. old. Will sacrifice if sold immediately. Call DR 2060 Apt. 209.

BEAUT. silver gray male police pups 4 mos., sired by "Dolph," $30 up OX. 1408 or OX. 5318.

FOX Terrier pups. Cheap for Xmas. 1022 N. Rampart. DR. 6241.

CHOW pups for sale, thoroughbred ch. Sire Schino Chee Kee. 1711 W. 57TH

PEKE, very small, flat face pups. Georg Coats, 1203 W. 36 st. BE. 3364

PEKINGESE bargain. 1263 N. New Hampshire. Phone 593-402.

REAL ESTATE

HOUSES—
For Sale

Miscellaneous —50

MUST BE SOLD

141 SO. SERRANO
7-ROOM BUNGALOW

Low Price Easy Terms

SEE MR. ECCLESTON.

LAACK & WILLIAMS

DU. 3300. 3901 W. 6th st.

Do It Now
Drive out Wilshire Blvd. to Fairfax, turn south to Barrows & Warner Drives, turn west, get out and inspect our beautiful Spanish & English houses, just completed and ready to occupy. Pick out your home, then see us for prices. We will consider exchanges. BURTON-WHARTON, ORG., owners. 309 S. Western ave. Phone WA. 1266 or OR. 5423.

Windsor Bargain
$14,750. SO. OF BEVERLY BLVD. Wonderful 4-BDRM. BUNGALOW, on most exclusive street in excel. LARCHMONT DIST. Furnace, mah. wd., canvas walls, etc. Lot valued at $10,000. Price reduced $2750. 243 NO. ARDEN Open 1 to 5.

Dippell-Wallace-Bermant

241 N. Larchmont. HEmp. 3329.

ASK us about the best buy in WILSHIRE. 10 rooms, 3 TILED BATHS; KELVINATOR; furnace; sprinkler system and everything $16,750.

GLENN & SMITH

633 South Western ave. WA. 9371. WA. 7274. WA. 3196.

Open for Inspection
...

HOUSES—
For Sale

Miscellaneous —50

$12,500 $12,500
7 ROOMS — 2 BATHROOMS

This charming THATCHED ROOF ENGLISH bungalow is indeed a prize.

UNUSUAL LIVING ROOM with high CHAPEL CEILING and MASSIVE PLATE GLASS view window. Breakfast room 3 large bedrooms, and 2 WONDERFUL BATHROOMS with TILED WALLS and CABINET SHOWERS ULTRA MODERN KITCHEN, basement with gas furnace. The walls are CANVASED THRUOUT and ARTISTICALLY DECORATED. MAHOGANY WOODWORK. Hand forged iron fixtures. The GORGEOUS MULBERRY DRAPERIES are included.

We invite you to compare this with $17,000 bungalows.

GLENN & SMITH

633 South Western avenue. WA. 9371. WA. 7274. WA. 2196.

820 SO. OXFORD
A LOVELY TWO-STORY HOME FOR PRICE OF A BUNGALOW.

A splendidly located 12-room home amid residences costing fortunes.

There are 3 master bedrooms, lovely sleeping porch, radio room and a children's play room upstairs. Lower floor has living, dining, breakfast and sun rooms, white kitchen, pass pantry and maid's rm. & bath.

1 block from Western, 2 blocks from Wilshire 12 minutes from 7th and Broadway. A splendid home, an excellent investment.

JAMES J. DONAHUE

Wilshire corner Western. DR. 4951

HANCOCK PARK
The above name brings to mind an ideal home section of Los Angeles.

We are offering you the best buy in this district. Nine rms. 4 bedrms., two tile baths upstairs. Priced to sell. For details see Mrs. Stark. Open daily from 2 to 5

222 So. McCadden Pl.

The Frank Meline Co.

3705 Wilshire Blvd. DR. 1464.

...

MUST BE SOLD
TO CLOSE AN ESTATE

Buyers for a large home are invited to inspect this pretentious two-story residence located in the HEART of the WILSHIRE district in one of the FINEST and MOST EXCLUSIVE RESIDENTIAL squares.

This choice property consists of 13 rooms; 3 elegant bathrooms; maid's and chauffeur's quarters; wonderful kitchen with tiled walls; large library finished in walnut with handsome open fireplace; 2 sun rooms; 8-unit heating system.

We can deliver this property at a very low figure because eastern heirs are anxious to liquidate the affairs of the estate.

GLENN & SMITH

633 South Western ave. WA. 9371; WA. 7274; WA. 2196.

MARVELOUS
$19,500, Worth $25,000
Beautiful 7-room 2-story Spanish home, overlooking Beverly Hills and millionaires' estates, but on a level lot, no climb. North of Sunset—the cream of Beverly Hills section. Two unique art tiled baths, large rooms, hand-painted walls, art glass windows, handsome carpets and drapes, with hand-made wrought-iron fixtures, all for $19,500, terms. I can prove a cost of $22,000. Make no mistake—this is a bargain which will never be duplicated. Lack of money my only reason for selling. See it and be convinced. OX. 3649.

GREAT SACRIFICE
$17,000—WORTH $25,000.

Wilshire-Windsor Sq. dist. Beautiful 2-story stucco, 9 large rooms, 2 baths, 4 bedrooms, large sleeping porch, maid's room, bath, breakfast room, elec., gas furnace, mahogany trimmed, Sanitas walls, large well improved lot, double garage. This is a high class home & must be sold this week. Call Mr Jepson, with

FORD & BECKER

607 S. Western ave. DU. 1000. Res. Phone DR. 4488.

$32,000
533 S. ARDEN.

Here is the best buy we have had in a long time. An En- ...

HOUSES—
For Sale

West and Northwest —50-4

OLD WINDSOR SQUARE

One of the handsomest homes on South Lorraine Blvd. Twelve large rooms, five master bedrms., four master baths, maid's suites downstairs. Unit heat, double garage suite above. Solid So American mahogany woodwork, hand rubbed. Wall hand decorated. Finest concrete construction. Lot 100x200. Terms may be arranged. Shown by appointment only. No agents. Owner, HOlly. 1450.

Beautiful Wilshire Home
2 blks. E of Western 2 blks. N of Wilshire. Exact loc 451 S Serrano ave. Lge. liv rm., den scr pch din rm. bkfst kitch maid's rm & bath 1st floor 4 lge. bedr., slp pch & 3 baths 2nd fl. Lge. dble gar with chauffeur's rm. No cash required. Will take all paper or small home in L. A. or Pasadena up to $10,000 if priced right. Call at 451 S. SERRANO or phone WA. 4639, from 9 to 4. Eves. WA. 3770.

$9500
Spanish Hillside Bungalow
New 6 large rooms, barrel ceiling. Tiffany texture, breakfast room, tile bath and kitchen. Unit heating system, double garage, near bus and schools. $1000 cash will handle, balance like rent. Phone Owner, PAULIN. OL. 4410. Eve OR. 9221.

W. HOLLYWOOD HOME
COMPLETELY FURNISHED

7-rm. including piano, Frigidaire 3 bedrms. 2 baths, unrestricted lot value alone $10,000. 50x151. 5 new garages. Price $15,000. $7000 1st mtg. 3 yrs. Will consider vacant in trade 1237 N. ORANGE GROVE AVE Bet. Sunset & Santa Monica Blvd. GL. 5271, 9 to 5 daily.

Foreclosure Sale
Brand new 7-room English stucco bungalow 60-foot lot fronting on beautiful Silver Lake. 2 tile baths, unit heating system. Tiffany finish ultra modern conveniences double garage, sprinkler system, ornamental lights, concrete street, bus line. $1000 will handle. VAN HORNE OL. 4410.

BEAUTIFUL BUNGALOW AT SACRIFICE. AT ONCE. 3 BEDROOMS, SUNKEN TUB, TILE BATH, BREAKFAST ROOM & BUILT-INS, ...

HOLLYWOOD—
For Sale, Exchange, Etc. —51

HOME & INVESTMENT

Lovely 8-rm. Spanish, white, with Granada tile roof. Home on view lot in Hollywood's most exclusive section. No climb. 2 beautifully tiled baths. Cedar closet. Immense inner court. Outside barbecue. High beamed ceilings. Will give you wonderful deal for quick sale, as must have money to protect other investment. Will take your lot part pymt. OPEN. 1709 N. Orange Grove ave.

HILLSIDE unique, artistic 10 rooms 3 baths, priced for quick sale. Ph. WA. 3405. MRS. LEIGH.

HOME on Sunset Blvd., 8417. $35,000 equity. Might trade for income. 309½ W. 2ND ST. MR. HOOKER.

UP-to-the-minute electrified 7-room home. Owner sick. Make offer. Phone GRanite 6625 or 595-294.

BEVERLY HILLS—
For Sale, Exchange, Etc. —51-A

Two Sound Investments IN Beverly Hills Bus. Prop.

50-ft. east front lot on Canon Drive. 1½ blocks south of Santa Monica Boulevard. Ripe for immediate development to show excellent return on investment. Price $52,500. $22,500 cash and the balance a straight 2½-year mortgage at 7%.

100-ft. corner on Santa Monica Boulevard, 3 blocks west of Beverly Drive at $600 per foot. This property is 35 feet deep and has double frontage advantages. In heart of Beverly Hills business center and ripe for improvement.

We also have a few outstanding listings on Pico Boulevard and Country Club Drive.

BEVERLY HILLS REALTY CO.
OXford 6133. 471 Beverly Drive.

THE GREATEST BARGAIN EVER OFFERED IN BEVERLY HILLS A HOME FOR $7000

Owner will sell new & beautiful 5-room home for $7000 on Clark Drive in Beverly Hills. This is a real buy. $1250 cash will handle.
ROBERT A. KLEIN & CO. INC.
Corner Wilshire Blvd. & Sweetzer
Opposite Carthay Center
Phones ORegon 4401 and 4601.

ARDEN DRIVE

BEVERLY HILLS—
For Sale, Exchange, Etc. —51-A

BUNGALOW GEM
PRICED FOR QUICK SALE

As beautiful a living room, dining room and breakfast room as you ever saw. Delightful solarium, also large room that can be used for nursery, billiards or similar purpose. 3 bedrooms, sleeping porch, 2 baths. Lavishly planted grounds. If you want a real bargain, see
620 N. BEDFORD DRIVE

FAIR WARNING

My two-story Spanish home will be sold quickly at the present price. Four large bedrooms, three baths. Large corner lot, lavishly planted with fine shrubs, trees and flowers. Delightful patio and vine covered pergola. $1200 worth of fine draperies thrown in. See my representative on the premises or phone OXford 4468.
529 N. RODEO DRIVE.

VERY SPECIAL
TWO-STORY SPANISH
WORTH $24,000. SELL $19,500

North of Santa Monica Blvd., near Sunset and the foothills. Palatial estates on all sides. Built by an artist for permanent home, but necessity compels an immediate sale at less than cost.

Contains seven rooms, including three bedrooms and two tile baths.

NOTE: BEAUTIFUL CARPETS, DRAPES AND CURTAINS COSTING OVER $1500 INCLUDED IN PRICE.

$5000 cash required, balance same as rent.
See ARTHUR M. KELLEY, with THE FRANK MELINE CO.
462 Canon Drive, Beverly Hills. OX. 6177. Eve. OX. 2733.

CAN YOU SPEND

Your money to greater advantage than buying a home on Sunset Blvd. This charming home place on corner of Sunset & Bedford is the outstanding house in Beverly Hills today. Compare the size of the house and grounds with its distinctive equipment, you will agree it is a wonderful investment, which will be purchased by a shrewd investor. 517 BEDFORD DR. HO. 2998; OX. 6384

A SPANISH GEM
1712 ANGELO DRIVE
OPEN FOR INSPECTION

A colonial Spanish type that is so ...

PASADENA—
For Sale, Exchange, Etc. —52

SO. ORANGE GROVE AVE. DISTRICT
A REAL HOME—ONLY $15,000.

Beautifully located, within 200 ft. Orange Grove Ave., and one block so. of California St.

House is story and half frame, 40 ft. living room, large dining r., 4 bedrooms, 2 baths.

At $15,000, this is an outstanding bargain, and if the most exclusive and aristocratic location in Pasadena means anything do not fail to investigate.

Terms to satisfactory buyers.
HAMILTON McCOY, Sole Agent,
18 N. Euclid Ave.,
Ter. 2925. Res. Col. 2397.

5 ROOMS, MOD., $5400

Modern home 2 yrs. old, hdw. firs., built-ins, lot 45x115. Good district. This is priced extremely low for quick sale. See Owner, MRS. I. L. DINGLER, 1694 No. Garfield, Pasadena. Phone NIagara 2194.

ABOVE THE FOGS

Sacrifice because of immediate removal to L.A. 7-room bung. $5800. $500 cash. $50 per mo. will carry. DU. 4400 or eves. & Sun. Sterling 2815.

1⅛ ACRES in the city limits of Pasadena, facing foothill Blvd. Water rights alone worth the price asked. Part of property ideal for rock and gravel crusher. Bargain. Terms. Owner. DR. 0292 or WA. 6621.

BUY PASADENA

31x32. Spanish architecture. Lot 50x150. Patio and pool. Can be bought for $5500. Owner. 308 N. CRAIG AVE.

COMPLETE REAL EST. SERVICE IN PASADENA & ALTADENA. BUY FROM US. RENT FROM US. THE HOGAN CO. 379 E. Colorado. Ph. TERRACE 2151. EST. 16 YRS.

NOTHING DOWN. Small mo. pymts. 4 NEW STUCCO HOMES. HE. 5763

ALHAMBRA—
For Sale, Exchange, Etc. —52-A

FOR EXCHANGE — ACCOUNT OF DEATH OWNER COMPELLED TO GO EAST. Fine 2-acre chicken ranch, beautiful Rosemead section, close to boulevard. Full bearing trees; modern 6-room bungalow, h.w. floors; fruit, flowers. Equipment for 2000 fowls; about 1000 hens go with place. Price $12,500 and worth more. Will consider Pasadena or Alhambra bungalow or duplex. It will pay you to investigate this.
JOHN L. MILLS CO.,
23 N. Garfield ave., Alhambra.

CITY LOTS AND LANDS—
For Sale —53

Wilshire Blvd. Investment
84x167
THAT WILL DOUBLE IN VALUE
$20,000
MUST BE ALL CASH
There is $10,000 quick profit.
CALL ME FOR LOCATION
MR. KELLS.
KELLS & GRANT
Wilshire at Western. DU. 3000.

Hancock Park Sacrifice
$19,500
RIMPAU E. F. SO. OF 3RD.
93x187
This lot is $7500 under value. Buy it. It's beautiful and cheap.
KELLS & GRANT
Wilshire at Western. DU. 3000

IRREGULAR SHAPED CORNER LOT 268 FT. ADJOINING GRIFFITH PARK ENTRANCE. OAK TREES. ALL PUBLIC UTILITIES INCLUDED IN PRICE. $8500. EASY TMS. CALL AT 3997 LOS FELIZ BLVD. OL. 6716.

65X121
WILSHIRE-FAIRFAX TRACT
$3600
Bargain hunters, here is your chance. $1600 cash, bal. easy. See MR. KNOTH.
HUGH EVANS & CO., Inc.
Wilshire Blvd. & Fairfax. WH. 4313.

Owner Will Sacrifice

Lot 100x175 to alley. Ready for high-class apartment or hotel. Close in. Will sell on small cash payment. Call owner RO 1040 evenings.

$1500 UNDER VALUE
DESIRABLE LOT, 50x135.7
AT 605 W. 48TH ST.
JUST OFF FIGUEROA.
OWNER MUST SELL.
WRITE R. JAMIESON,
711 West. Pac. Bldg., 1031 S. Bdwy.

CORNER
145x100 TO AN ALLEY
8TH AND CATALINA
Less than $520 a ft. Terms. JAMES J. DONAHUE. DR. 4951.

LOS FELIZ SECTION
$5000. $1250 down for beautiful 70-foot view lot north of Los Feliz Blvd. Several oak trees, all improvements paid for, including concrete streets, etc., protective restrictions. Phone Owner. OL. 6304

BARGAIN HUNTERS, NOTICE
Exceptional Apt. Site
$30,000 114x135

CITY LOTS AND LANDS—
For Sale —53

VIEW LOT $2350

Restricted Hollywood residence lot north of Franklin between Vine and Western. Concrete paving, curbs, gas, lights, sewer, water & ornamental lights in and included in purchase price. $800 cash will handle, and balance easy terms. Call WA 1162.

$4250 CASH

Wilshire district res. lot, high ground, sewer, ornamental lights, all utilities underground. 1 blk. from Wilshire Blvd. and Hancock Park. Sackett Bros., 5410 WILSHIRE BLVD.

WILSHIRE BLVD
BETWEEN FIGUEROA & UNION
Only $650 per ft.; way under price anything in district. Investigate. You'll wish you had. RO. 4565. No agents.

TO BUILDERS

Best level and hill lots. QUICK SALES. 5c fare. See me. BLACKMER, HAPPY HILLS 2999 W Ave. 37 Glassel & Verdugo Rd. Phone Albany 3117.

HANCOCK PARK $6900

Restricted residence lot 55x136, nr. golf course & Beverly Blvd., Concrete paving and all improvements in. Cheapest its size east of La Brea. No agents. Call WA. 1162.

LOT 50X191

Los Feliz Blvd. district, nr. Vermont. Concrete streets, sewers, ornamental lights, etc. Only $4500. Terms. No agts. Owner, 591790, day or night.

To Avoid Foreclosure

Owner must sacrifice equity in beautiful residence lot north of LOS FELIZ BLVD., 100 foot frontage. Finest improvements. $1500 below actual value. Act today. OR. 7584.

NORTH OF LOS FELIZ BLVD.
$5000, 1-4 down, balance over a period of years. 60-foot lot with view of ocean & city. Easy building site. This price includes highest type improvements and protective restrictions. OL. 2222.

Zone B—$3750.00

50x140 on Poinsettia Pl., next to N.W. cor. Waring, fine rental district. $750 handles. Ph. LIND, DUnkirk 2680.

BUILDERS, have several high-class close in residential lots. No cash required, will take back Trust Deed following first mortgage in full payment. REEVES or WILTON. 357 S. HILL ST.

LOS FELIZ DISTRICT

HOLLY KNOLLS, 51x226, ...

BUSINESS PROPERTY—
For Sale —55

YOUR PRICE FOR CASH

If you have about $20,000 cash, no reasonable offer will be refused on this Melrose business corner just west of Vermont, in the heart of the Melrose-Heliotrope business center. 146 ft. on Melrose, 50 ft. deep. Adjoining prices $500 a foot. Positive delivery less than $250 a foot. Make your own offer. Balance 1st mtg. Owner means business now. Call Mr. Mulhollen.

METCALF & RYAN,
311 Sun Finance Bldg.
TRinity 6711.

BARGAIN BUSINESS INCOME PROPERTY, STORES, OFFICES, APTS. FINE BLDG. LARGE LOT.

SHOWING 9% NET ON TOTAL INV. ENHANCEMENT OF THIS VALUABLE PROP. WILL MAKE LUCKY PURCHASER WEALTHY IN FEW YEARS. REAS. CASH PAYT. WILL BUY IT. UNPARALLELED OPPORTUNITY. PH. EM. 1165. ASK FOR MR. LYTAL.

The Hollywood Boom

Is just starting and we have one of the most extraordinary bargains. Sunset Blvd. corner 53x140, between Warner Bros. Studio & Western ave. $700 per ft. In our opinion this corner will bring $1000 per ft. in less than one year. Right now this corner is thousands of dollars cheaper than any other. Don't be too late, call at once. MR. PLUMB. PHILLIPS & REAM. 747 N. Western ave. GL. 2181.

12TH ST., near Figueroa, double frontage, must be sold at once. Price $45,000. Improvements. Will pay good income. Always rented; a chance to double in a short time. MR. LAGASSE. 2520 W. 9th st. DR. 0338 or EM. 6489.

HOLLYWOOD BLVD. Can deliver most valuable cor. at barg. price. 3 blks. from Western. Quick action & first check takes this money-maker. TWEEDALE, FRANKLIN AT WESTERN. HO. 5013.

BROADWAY TRANSFER CORNER 100x125. No. West. corner Broadway and Vernon, to Olive st. 28 rentals, large income. Fine for theater. 1-3 cash or trust deed, bal. to suit. OWNER. 4375 S. Broadway.

Three Stores, Cor.

Stucco, 6-rm. double, 4-rm. single. Inc. $2000. All rented. $19,000. $4000 down; 7% on balance. C. A. Stewart, 6123 S. Hoover. TH. 4404

SUNSET BLVD. FOR SALE. TWO BUSINESS LOTS. BARGAIN. PRIN...

INCOME PROPERTY—
For Sale —57

Brick Apartment House
SACRIFICE PRICE $50,000
INCOME $800 MO.

This is an absolute sacrifice. The owner is desperately in need of some cash and must sell. Heavy permanent construction of tapestry and face brick; all walls and floors sound-proof, beautifully furnished by Barker Bros. a few months ago.

Only $15,000 cash; balance easy terms. This is many thousand underpriced.

GLENN & SMITH
633 South Western ave
WA. 9371. WA. 7274; WA. 2196.

Best Apartment House Buy This Year

Here is an apt. house with an income justifying a valuation that is so far in excess of the price for which it can be bought that makes it the best buy in this city today.

Located in the heart of the Wilshire section, where property values are high, this 2-story brick bldg commands early action on your part. Phone mornings before 9 or eves. WA. 9913.

INCOME $300 A MONTH
ONE BLK. OFF SUNSET

8-unit court of 4 rms. each; 4 garages, on beaut. lot 60x150. ½ blk. yellow car. This is a real solid investment in fine close-in rental district. Priced to sell at $26,500. $10,000 bank mtg. at 7%. Balance to suit buyer.
Call 2012 Sunset Blvd. DU. 2299.

BEST LOCATION

Close in, between Alvarado and Figueroa sts., right off W. 6th st. 1 27-singles apartment house. Price $55,000. Cash $18,700. 1 12-unit bungalow court, price $46,000, cash $15,640. 1 10-unit bungalow court, price $38,000, cash $12,920. All $20,000, $25,000 below price. Verify this by pricing surrounding properties. OWNER, 816 Alvarado st. Phone 52390.

THINK OF THIS!!!!
$16,000 less than cost.
Compelled to go east.
Corner near Alvarado and 9th. Wonderfully built, 12-fam. flat. 3-story, basement, tile b. & s. Income $10,000 yr. Price $69,000. $25,000 cash, bal. T.D. & mtg.
This property will pay for itself in 7 years.
BEN BELL. TU. 4336.
740 S. Bdwy. 1104 Garland Bldg.

Stucco Apartment Bargain

In north Hollywood. Close to foothills. Furnished with good grade of ...

SUBURBAN PROPERTY—
For Sale —58

1 and 1-4 acre, model chicken ranch, new 5-rm. home, garage and best scientific equipt. for 1000. 900 layers go with place, a dandy & ready to go.

Several others to submit; also ACREAGE if you want to build. We are owners. Stop and discuss your plans with us.

Schwarzkopf Realty Co.
Two offices: 1 N. Santa Anita ave. and 668 W. Huntington Blvd.
ARCADIA. Since 1910.

HERE IS YOUR CHANCE
A 2000 DOLLAR ACRE
FOR ONLY $1400
Good neighborhood; water, electricity, improved street. Will make easy terms.
WILLIAM M. McCOY
430 MERCHANTS NAT. BK. BLDG.
6TH & SPRING, LOS ANGELES.

BEAUTIFUL homesites in OAKWOOD. One to five acres with all improvements paid for, lots of oak trees, pure soft mountain water, 6 miles east of Pasadena, on Foothill Blvd. Cook-Woodley owners. M. A. Collins owners' representative, Foothill Blvd. at Double Dr. Arcadia. Phone 140.

IF it is a real acre home you want, see this one, facing blvd. If it is vacant you wish, we have acres and half acres, improved and unimproved in best parts of Arcadia.
McMickens Realty Service
Duarte Road and Baldwin Ave.
West Arcadia

BARGAIN—Eight acres 6½ acres planted to avocados and oranges, located in attractive suburban district where improvements are rapidly enhancing values. Finest soil, ample water, etc. A money-maker. Address Owner, R. box 441. TIMES BRANCH.

SUBURBAN HOMESITES with big income in most fascinating district; can buy five acres here for what one acre costs in Hollywood district. For detailed information address R. box 597. TIMES BRANCH.

NINE-ACRE avocado grove in attractive suburban district close to city. Paved roads. Heavy crop winter fruit now on trees. Here's a very good buy. Act quick. Address R. box 625. TIMES BRANCH.

WE have 10½ acres left of 43, the most beautiful little tract near Los Angeles. Don't miss it. Will build to suit.
BUILDERS' FINANCE ASSN. INC.
412 Laughlin Bldg. VA. 2291.

½ ACRE ideal homesite on Arcadia's beautiful scenic drive, new 5 rm. English stucco, large living room, massive fireplace, etc. Sacrifice, terms. Owner, 2309 DOUBLE DR., Arcadia.

POULTRY RANCHES—For Sale —60

1 TO 5 ACRES

Avocados and Poultry

WINTER VEGETABLES

A more choice and ideal location for a country income home or poultry ranch and small intensified farm is difficult to imagine. Located at beautiful

CAMARILLO

An easy 1½ hours' drive from Hollywood. Cool summers and mild winters, as frostless as the best, permit all-year growing season. We want you to see Camarillo as our guest, without obligation to buy. Our pre-opening prices are extremely reasonable and the terms are conveniently easy.

CAMARILLO LAND COMPANY
727 S. Spring St. Los Angeles

DE LUXE

CHICKEN RANCH, 17 mi. from L. A. It's the finest thing U ever saw. The answer 2 your dream of a home. beaut. 6 rms., tile sink & roof A-1 hwd. floors, fireplace, hand decorated walls; 1 or 2 blocks to school, cafe, P.O. & cars. Surrounded by Duarte's famous groves & estates. Million $ view of mts from roof garden. 1500 laying hens, breeding rabbits, turkeys, pigeons. Income about $5000, allowing U to enjoy life to the full. Price $15,500. $5500 down. Bonds, stocks, mtgs taken in payment. (No trades.) A. Harrington, Huntington Dr. & Foothill Blvd. Duarte. Ph. Black 324.

Poultry and Rabbits WILL Make You Independent $1000 CASH

We build your house, garage, chicken house and runs, on a beautiful 1 acre ranch, 17 miles from 5th and Spring st., in SAN GABRIEL VALLEY.

BACON INVESTMENT CO.,
927 TITLE INS. BLDG.,
458 S. SPRING ST.
Phone TUcker 6611.

Free Gasoline

Come to 1004 South Olive st., Los Angeles, and get FREE GASOLINE to take you to our new LITTLE FARMS suburban rabbit and poultry ranches.

HOME & INCOME

My 2½ Acre Ranch

[illegible]

$650 DOWN

[illegible]

COUNTRY PROPERTY—For Sale —61

A SACRIFICE

20 acres, 3-yr. old bearing AVOCADOS, complete water system, near Solano Beach, beautiful view of the ocean. Near L. A.-San Diego highway. Choice fruit now on the trees. In 5 years you have an independent income. $750 per acre. Mtg. $7000. Bal. cash.

V. S. WALTER.
1008½ Porter ave., San Fernando.

BEAUTIFUL SCENIC FOOTHILL ranch, 164 acres, has living springs, large shade trees, 5-room house, outbuildings, family fruits, 25 acres mission vineyards, adjacent to beautiful canyon, same elevation as Arrowhead Hot Springs, close to San Bernardino, ideal location for country club, resort, exclusive country home or subdivision, will sell all or part, might take some trade, or will take on loan of $8000 at 6% and give first trust deed. ARTHUR L. MARKS, 395 D st. San Bernardino, Cal.

FOR SALE — 60 acres of fine level land, about 3 miles from town of Lone Pine, loc. at base of Mt. Whitney, adjoining Garden of the Gods. This land has ample supply of water; wonderful location for raising fruit or berries; climatic conditions unexcelled; splendid for health resort; price $40 per ac., terms if desired. This property must be seen to be appreciated. See Mr. Metcalf. METCALF & RYAN, 211 Sun Fin. Bldg. TR. 6711.

Farms — 5 To 640 Acres

Raise practically anything. Few hours from L.A. Pioneer town, rapidly developing. Deep fertile soil. Extremely easy terms.

Full Price $75.00 per Acre.

It won't last long. Investigate. 619 GRANT BLDG., 4th & Broadway.

4500 FEET of River frontage, flowing good stream year around. $65 per acre. 600 acres rich land overlooking beautiful valley near Paso Robles. Cement highway. [illegible]

[illegible]

COUNTRY PROPERTY—For Sale

[illegible]

OIL PROPERTY—Miscellaneous —67

FOR SALE

HUNTINGTON BEACH

Will sell my 4 oil lots in Block 519 for cash or will lease. Call owner, OX. 6725.

5 ACRES of oil land adjoining Pan-American Securities property (and well now being drilled) in Arcadia Bandini estate Industrial Tract. Phone D. H. MILLER, AN. 9391.

TWO pieces in heart of Signal Hill, splendid wells on four sides, must drill at once, no agents. Address W, box 505, Times Branch.

SEE E. Z. BOGGS & CO. for oil leases. 11 years in the Athens district. TH. 6516.

ORANGE, LEMON, WALNUT Groves—Vineyards

For Sale —68

CLOSE-IN 10-acre citrus grove is a bargain because crop shows big return on price, $1750 an acre. Can not be reproduced for $2500 an ac. Terms, ½ cash, bal easy. Reverses east compel quick sale. Investigate. Marshall, R. 711, 606 S. Hill st.

FOR SALE — 20 acres navels & Valencias with excellent crops incl. ranch house bldgs., equip. & 25 shares water stock. Grove at 6th & Cucamonga, Ontario. See Mgr. at grove or WILLIAM GARLAND, 1102 Washington Bldg., Los Angeles.

$2000 WILL HANDLE 20 acre almond orchard, 8 yr. old trees, includes water shares, only 70 miles from L. A. A real bargain. Call D. L. Smith, TR. 2804.

ONE acre, $2000, 5 to 25 A., $1500 per acre. Many others. 323 E. 3RD ST., La Verne, Cal.

For Exchange —68-A

WILL exchange $18,000 equity in $30,000 beautiful Glendale home for walnut, orange or beach property. MARSHALL, Rm. 711, 606 S. Hill st.

Wanted —68-B

6 SUBSTANTIAL clients want paying walnut or citrus groves with good improvements in exch. for desirable Los Angeles homes. Give complete description, best price and net returns in your first letter. MARSHALL, Rm. 711, 606 S. Hill st.

STOCK, DAIRY RANCHES—For Sale and Exchange —69

DAIRYMAN will sell any part 60-ac. alfalfa ranch, 100-in. elect. pumping plant, good soil, heart Chino Valley. [illegible]

REAL ESTATE—For Sale—Miscellaneous —70

[illegible]

ACREAGE, SUBDIVISION—Miscellaneous

[illegible]

MOUNTAIN, RESORT, LAKE Property—Sale, Exch., Etc.

[illegible]

EASTERN, NORTHERN PTY For Sale, Exchange, Etc.

[illegible]

PORTLAND, OREGON

[illegible]

EXCHANGE

[illegible]

Simpson & Childs

Eastern Exchanges

[illegible]

SAN DIEGO PROPERTY—For Sale, Exchange, Etc.

Coronado

[illegible]

GOVERNMENT LANDS—

[illegible]

WANTED—Real Estate

Business Property —71-D

WANTED—BUSINESS PROPERTY for cash, up to $50,000. Showing fair returns. TU. 4966.

Income Property —71-H

WANT A FLAT OR TWO, to $40,000 near Westlake or North of Wilshire, betw. Vermont & Western. Have client with clear L. A. to value of $25,000 and some cash, also client with business corner on Broadway, will assume to $15,000. Owner's only. Address S, box 270, Times Office.

WILL exchange residential trust deeds for apt. house value not over $150,000, will assume on 1st mtg. only. Might add clear city property and ranch for larger deal if priced right. TR. 8860.

WANT FOUR-FLAT BUILDING. Have clear modern house in Hollywood. Price $14,000, will assume. CHAS. UMBSTEAD. 404 Johnson Bldg. Ph. VA. 5542.

WANTED—Flat or court to $25,000. Offer residence equity $8800 1st payment, balance in monthly payments. See Mr. Tufts, FAber 3440.

HOME & INCOME

Duplex, 3 bedrms. each, 7-rm. bung., West Hollywood, down paymt. GL. 9254.

4-FAMILY flat with bung., in rear, must be bargain & well loc. Will pay $10,000 dn. Owner only. OX. 2443.

WANT barg. bung. court or similar prop. Address M, box 17, Times Office.

Suburban Property —71-J

WANTED at once, blvd. acreage, nr. L. A. Have clear bungalow or sm. income prop. DU. 6516.

REAL ESTATE—For Exchange—Miscellaneous —72

Apartment House

Opportunity for excellent trade to be made on an apt. house in Wilshire section that has an income justifying a price so far in excess of what is asked for it, that makes it one of the best buys this year. Action is required at once, therefore, the low price. Phone morns. before 9 or eves. after 7, WA. 9913.

8000-ACRE cattle ranch 30 miles north of Prescott, Ariz., 500 mi. by auto from L. A. All modern bldgs. & conveniences, baths, & elec. lighting plant, etc. Stocked with fine white face cattle. Will trade for [illegible]

[illegible]

W. I. Hollingsworth & Co.

[illegible]

Simpson & Childs

"Exchanges Exclusively"

453 SO. SPRING ST.

"PIERCE TRADES"

[illegible]

VALHALLA

[illegible]

MR. LOT OWNER

[illegible]

What Have You To Trade

[illegible]

EASTERN TRADES

[illegible]

REAL ESTATE—For Exchange—Miscellaneous —72

HOTEL and STORES

3-story brick and 2-story frame annex, 2 stores on ground floor, 37 hotel rooms, lobby & living quarters for mgr. No. 270, 4th st., San Pedro, Los Angeles City Harbor, where value is sure to increase. Stores leased, hotel operated by mgr. and doing a good business. Here is a chance for some one to make money. Owner leaving city, look it over and submit offer subject to $18,000 str. first mtg., 3 yr., 7%.

10 acres and 4-r. house, CLEAR, 660 feet blvd. frontage, located between Pomona and Chino, ripe for subdividing, into 1 and 2-acre tracts the adjoining property now subdivided and being improved with modern bungalows & chicken runs, also vacant business lot subject to $5000, 3-yr. st. mtg., want 4-family flat or small store blg., courtesy to brokers. See Dunkley.

ROBERT MARSH & CO., Inc.
200 Rives-Strong Bldg. TR. 1131

BUSINESS BLOCK

SIX STORY MEX. FLOOR FULL BASEMENT. CLASS A BUSINESS BLOCK RIGHT DOWNTOWN. HAS ONE MTGE. AT 6%. OWNER WANTS BIG VACANT CORNER FOR EQUITY OF $130,000. WILL ASSUME. SEE W. D. BRODHEAD, MGR., INCOME DEPT.,

The Frank Meline Co.

706 S. HILL. TR. 6451.

"C" ZONE lot, 3 frontages, partly improved with 130 R. stucco apt. Possible income $2700 per mo. First encumbrance $80,000, 10 yrs., 5%. Want clear ranch for $80,000 equity.

$150,000 orange grove clear. Want income to $100,000, or may assume one encumbrance.

345 A. at Wineville, 100 grapes, 100 walnuts, 45 peaches & apricots. $270,000 clear. Want L. A. income. Will assume one mtg.

Call BEUTTLER or ROBINSON, VA. 2261, J. M. FRENCH CO., Suite 404, 315 S. Hill.

WEST SIDE HOTEL

Near the Ambassador.

New 4-story hotel and stores, will exchange for clear local for equity of $220,000. This is the best in this class of property. [illegible]

HOWARD W. MOORE with FORD & BECKER

[illegible]

A Home for a Flat

[illegible]

The Henry de Roulet Co.

[illegible]

W. HOLLYWOOD HOME

[illegible]

WILL PAY CASH

[illegible]

REAL ESTATE—For Exchange—Miscellaneous —72

For Exchange

1000 ACRES

located between Ventura Blvd. and Mulholland Skyline Drive.

ADJOINS TWO GOLF COURSES. ONLY 25 MIN. FROM HOLLYW'D.

This property is ripe for subdivision. Will take in up to $500,000 or will trade any portion of this property for city or country. Good eastern property. Call D. L. SMITH, TR 2804 or call CA 3328.

INCOME LOT near Fairfax High. 4-flat restrictions. $5500 clear for a bungalow West Holly. Will assume $4500, first only. Mr. Stamm, PHILLIPS & REAM, 747 N. Western av. GL. 2181.

$10,000 CLEAR brand new 7-room house in Omaha, will trade for house here and assume to $5000. MARTIN, with ROBERT BUCHTEL, REALTOR. GR. 4096. 1543 Vine st.

Houses —72-A

N. of Hollywood Blvd.

Total price $16,500 1st mtg. $10,000. Trade or any terms for equity of $6500. 9 rm., 2 sty., brick & stucco home, 4 bedrooms, 2 baths, servants' quarters. Make offer to CLEM PAINE, REALTOR, 2303 Beachwood Dr. GR. 5251 Exclusive Agt. HO. 9374.

NEW 2-sty. 6-rm. hillside stucco home, 3 bedrms., roof garden. Nr. entrance to Laurel Canyon. Price $16,500 clr. Accept T.D., stocks or bonds at part payment. GR. 0669.

4-ROOM bungalow, Long Beach, garage, corner lot, $3200, $1300 equity. Want Houston; will assume. W. S. BRADLEY, 3710 Texas ave., Houston, Texas.

HOLLYWOOD home, 9 rms., 3 baths, elegantly furn., $35,000 cash or would add $15,000 for flat bldg. K. LUNDEEN CO., TUcker 7076. Suite 1102. 210 W. 7th st.

WONDERFUL view, 1½ blocks N. of Hollywood Blvd. $25,000. New 8-rm. 3-sty. stucco hillside home. Submit. Owner, GR. 0669.

TWO 3 br. homes, Westwood Hills, for clear lots and cash. Box 821, BEVERLY HILLS.

ABOUT to lose. Take anything for my $1850 eq. in 5-rm. Westwood home. Bal. $4900 at $52 mo. OR. 1313.

FOR sale or trade 8-room double, West Hollywood lot diamonds, trust deed for equity. HE. 1027.

7165 Clinton: 5-r. stucco. $7500 eq. $1000 for what have you? [illegible]

[illegible]

TRUST DEED WANTED

[illegible]

Modern Hotel

[illegible]

Near Vine & Sunset

[illegible]

Robert Buchtel, Realtor

[illegible]

REAL ESTATE—For Exchange

Country Property —72-B

EXCHANGE

600-acre orchard & vineyard near Merced. Excellent variety of fruit. 80 acres of river bottom vegetable land. One of the best ranches in the valley. Will exchange on L. A. property and assume liberal amount. Price $250,000 clear. Can arrange substantial loan. Will add other property for larger deal. Call MR. OLIVER, Mason, Cole & Co., 609 S. Grand ave. TR. 6218.

[illegible],000 HIGH GRADE RANCH, BEING N. ½ SEC. 12 T. 12 SOUTH RANGE 13 E. IMPERIAL VALLEY. SUBMIT OFFER C. F. INGRAM, 826 CHAPMAN BLDG. VA 7045.

[illegible]0 ACRES walnuts, full bearing, good home. Price $50,000, mtg. $10,000. Want res. for equity. TAYLOR, GL. 1902. 6531 Hollywood Blvd.

FINANCIAL

TO LOAN—Money

Real Estate Improvements —75

Real Estate Loans

WE LOAN OUR OWN MONEY WITHOUT COMMISSION. COMPLETED PROPERTIES OR BUILDING LOANS. WE ARE ALSO LOAN CORRESPONDENTS FOR THE PROVIDENT MUTUAL LIFE INSURANCE CO. 5½% AND 6% MONEY, WITH A REASONABLE COMMISSION.

The John M. C. Marble Co.
639 South Spring St.

BUILDING LOANS HAVE COST TOO MUCH

Our business is making high-class Building Loans with our own funds, 6 months or 3 years at lowest costs. At completion, following our temporary loan, we can refinance without commission. This is the cheapest building loan plan today. [illegible]

WALTER C. HARTMAN & CO.

MONEY TO LOAN

[illegible]

Torrance Finance Co.

[illegible]

WHY EXPERIMENT

[illegible]

First Mortgage Loans 7%—NO BONUS

[illegible]

Money Obtained at Once 11 Years To Pay

[illegible]

We Finance, Build & Sell

[illegible]

First Mortgage Money

C. C. C. Tatum, Realtor

[illegible]

$100,000 To Loan

[illegible]

McBurney & Holdrege

[illegible]

PRIVATE MONEY

MONEY SAME DAY

[illegible]

TO LOAN—Money

Real Estate Improvements —75

5½% MONEY

INSURANCE FUNDS AVAILABLE

LOANS 5 TO 16 YEARS

Liberal prepayment privileges

7% Construction Money

Refinance our own construction loans on low rate without expense to borrower.

6% Installment Loan

Liquidate the indebtedness on your home by paying a small amt. each month at the low rate of 6% interest.

Thomas Mortgage Co. TR. 3948. 12th flr Natl City Bank Bldg. Financial correspondent Prudential Insurance Company.

The Penn Mutual Life Ins. Co. of Philadelphia

Is in the market for loans on improved business, apartment and residence properties in selected districts at

5½% — & — 6%

All applications acted upon promptly and courteously. Applications should be made through the undersigned local Loan Correspondent for the company.

HAVELOCK C. BOYLE
1012 Pacific Southwest Bank Bldg.
Phone TUcker 1368.

5% MONEY

Unlimited funds for loans on select properties at 5% interest. We also make loans at 6, 7 and 8%. Bond issues negotiated. Trust deeds bought and sold. Fair appraisals—Quick action.

Mortgage-Loan Dept.

The Frank Meline Co.

706 S. Hill TR. 6451

5½ and 6% Money

[illegible]

Winter Investment Co.

[illegible]

FIRST LOANS Straight or Amortizing

Pacific Coast Mortgage Company

[illegible]

REFINANCE

[illegible]

2ND MORTGAGES

[illegible]

100% CONSTRUCTION

[illegible]

MONEY IN ONE DAY TAXES NOW DUE

[illegible]

PLENTY OF MONEY TO LOAN ON WELL LOCATED Unimproved Property

No Bonus; Quick Action

[illegible]

MONEY TO LOAN

[illegible]

PRIVATE MONEY

[illegible]

5½% INTEREST

[illegible]

[illegible]

BUSINESS OPPORTUNITIES
Wanted —87

THE MERCHANTS' INVESTMENT CO. can sell your business for CASH or get a partner for you without publicity. Our OUT-OF-TOWN service is a SPECIAL SERVICE. EXPERIENCED SALESMEN ONLY. Our plan will convince you that our selling organization is based upon sound business principles.
Write or phone TUcker 1362 and we will call.

MERCHANTS INVESTMENT CO.
408 S. Spring St. Room 300.

MAN with 15 yrs. successful Calif. exp., as sales distributor & manager wishes to make connections with responsible manufacturers, grocery line or building material. Will finance self to $10,000 & furnish all surety bonds necessary. 3855 W. 58TH PL.

RELIABLE business man with $5000 and exceptional executive ability would like to buy a good paying business of any sort; would prefer dry goods, clothing or shoe business in Los Angeles or any other good city in California. Address S, box 176, Times Office.

EGG ROUTE, from owner only; must stand investigation; ready to buy. Address W, box 100, Times Office.

MANUFACTURERS' agt. has office, warehouse & sales org. What have you? 311 Grosse Bldg, 6th-Spring.

HAVE you a patent, other business or oil lease? We can help develop same call 311 Grosse Bg., 6th & Spring.

WANT San Diego representative. Write particulars, M B, 503 Spreckels Bldg.; San Diego.

WANTED—Location for 1st class meat market. Phone VE. 2575.

WILL buy your oil station if you have lease. RICHE 318 Lincoln Blg.

LEGALS

LEGAL NOTICES—
Bids, Proposals —88

TO whom it may concern: Notice is hereby given that Mr. Thomas Andrews, also known as Andrews Thomas, has sold his share in the business. Messrs. Nickolas Panteles and C. Brania, who are the only owners and partners of the California Fruit Preserving Special Co. We are not responsible for any debts contracted by him. (Signed) Nickolas Pantelios, C. Brania.

PARTNERSHIP dissolved—The partnership of Louis Edilson and Wilbur R. Morgan, doing business under name of Automotive Consulting Engineers, was dissolved on November 5, 1926. Same business now being conducted by Louis Edilson as sole owner.

TO Whom It May Concern—I will not be responsible for any debt my wife, Mrs Norma Nelson, may contract from Nov. 12th 1926. HERBERT W. NELSON.

TO WHOM IT MAY CONCERN. Notice is hereby given that I will no longer, after Nov. 13, be responsible for any debts contracted by my wife, Hazel C. Dix. DR. A. J. DIX.

I WILL not be responsible for any debts contracted by my wife, Cormelita V. Mulholland; after Nov. 13. (Signed) CLIFTON A. MULHOLLAND.

I WILL not be responsible for any debts contracted by my wife, Emily Brown, after Nov. 14. CHAS. P. BROWN.

I WILL not be responsible for any debts contracted by my husband, Ernest M. Young, after Nov. 16, 1926. MRS. CARRIE YOUNG.

I WILL not be responsible for any debts contracted by Frank Woertendyke. Lottie Woertendyke.

I WILL not be responsible for any debts contracted by Lula M. Patterson after Nov. 17. L. P. Patterson.

NOT responsible for debts contracted by my wife, Stella Cordero, after this date. J. A. Cordero.

TOO LATE—
To Classify —48

ATTR. Apt. private home, $20. Bus. woman only. 1050 W. 39TH PLACE.

NEW duplex, will take lot or good auto 1st pymt. 232 N. Ave. 49.

NEW CONCEPTION OF AGE OF THE EARTH

A new conception of physics has entirely changed the thinking of the scientific world during the past twenty-five years, asserts Robert A. Millikan, director of the Norman Bridge Laboratory of Physics, in the November Scribner's Magazine. As a result, there is no longer any argument about the chronology of Bishop Usher, which fixed the age of the world at 6000 years. It is nearer two billion, according to the noted physicist.

"The dogma of the immutable elements is gone, forever gone," asserts Dr. Millikan. "It went with the discovery of radioactivity, one aspect of the idea of the electrical constitution o matter.

"In that discovery even the physical world changed in our thinking overnigh' in its fundamental elements from a fixed, changeless, static, dead thing to a changing, evolving, dynamic, living organism, and today we can measure the life period of a considerable number of the elements and tell with definiteness into what they transform themselves for the next stage of their existence. This discovery changed completely, and at once, our whole time scale. Less than 100 years ago it could be a matter of serious debate whether the world were not in fact about 6000 years old, as Archbishop Usher's chronology made it. Within the past few months there has been completed by Mr. C. W. Davis, of the United States Bureau of Mines, the analysis of a sample of uranium oxide from the Black Hills, which has been existing in its present state long enough to transform 16.42 per cent of itself into lead.

"Since the time required for the formation of the observed percentage of lead to uranium is 1,667,000,000 years, the evidence is excellent that the strata of rock from which this uraninite came have been lying there in substantially their present condition for the foregoing enormous period of time. This reading of geological time in millions and billions of years furnishes us with a new conception of the majesty of creation."

SHE WASHED AWAY THE DATA

An amusing thing occurred not long ago when a government department sent up a number of small sounding balloons from various parts of the country with self-registering instruments to collect some wind-current and barographic data.

One of the instruments had a cylinder with lamp black carefully spread over it and a needle which automatically recorded the air pressure by making scratches upon it. Instructions were written and placed in each balloon that whoever should find the balloon after its descent should send the instruments to Washington to the proper office.

One of the balloons came down in a rural village in West Virginia and was picked up by a model housewife. The good lady put her find in a basket, took them home, where she decided to examine the curious-looking things before sending them away. She was satisfied until she came across the lamp-blacked cylinder. Then she called in a neighbor:

"Look at that, will you! Just like a bunch of men to send out a dirty thing like that—all covered with soot. If they had more women in the government at Washington things would be a lot cleaner."

The cylinder was as clean and shiny as a new tin pie pan when it got to Washington.—[Saturday Evening Post.

The broadest stairway in America

It's only 50 feet deep—but it's 3,000 miles wide— **to** *It's here in Los Angeles—yet it's from Coast to Coast,*

the broadest savings in the clothing industry

Our stairs—from one end of the country to the other: Your savings—from one end of the Industry to the other!

Open Until 9 P. M. Saturday

These famous stairs gather up and turn over to you

Maker's Profits
Middleman's Profits
2/3 of Retail Profits!

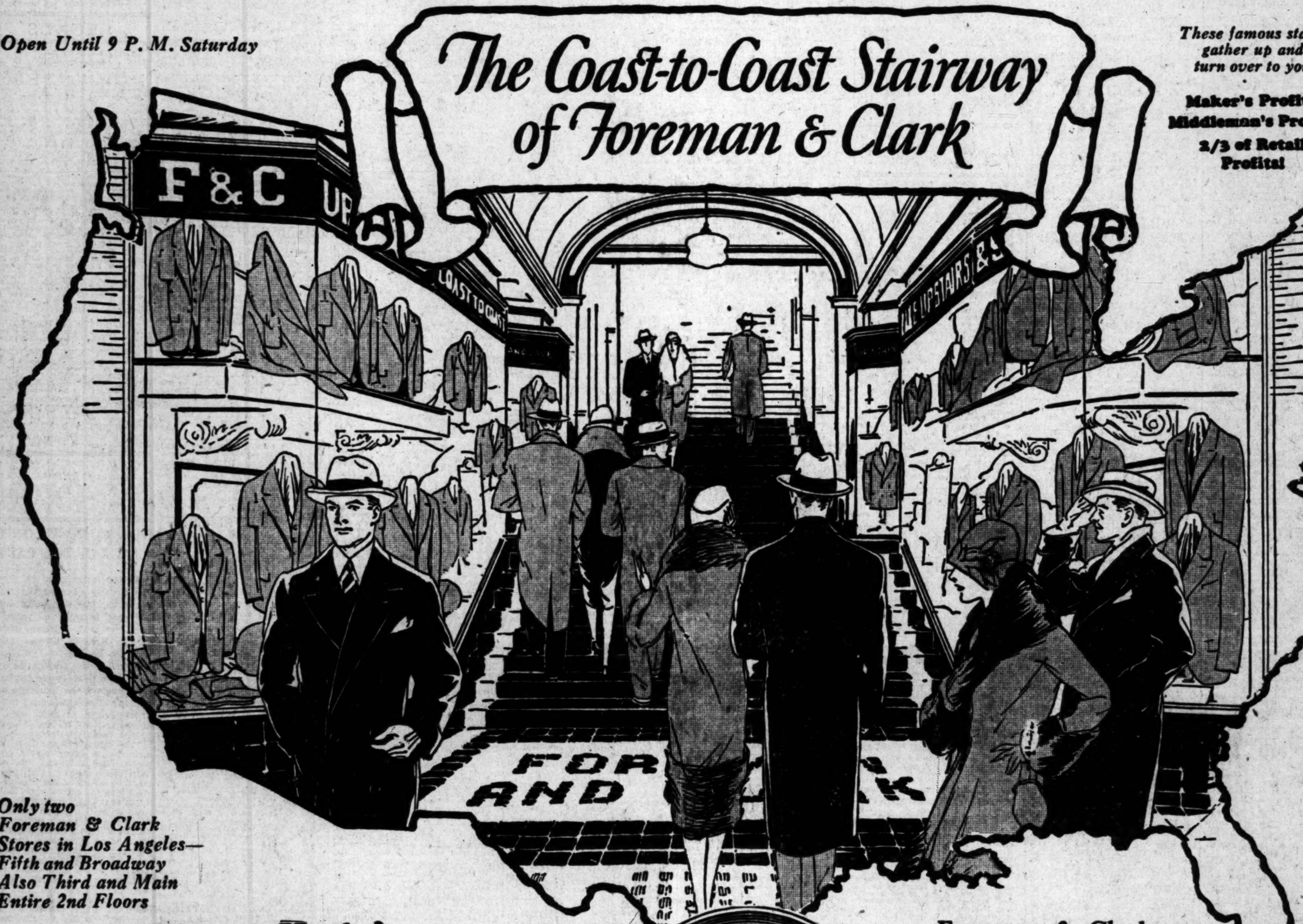

also 2 PANTS SUITS *in a full variety of fabrics, sizes and models*

1—Coast-to-Coast UPSTAIRS Stores
2—$497,560 Saved Yearly in Rent
3—$10,000,000 Written Guarantee
4—Our Own Big New York Factories
5—Cash Business—No Credit Losses

Only two Foreman & Clark Stores in Los Angeles—Fifth and Broadway Also Third and Main Entire 2nd Floors

Trade Upstairs and Save $10.

Foreman & Clark Guaranteed $3.50 HATS $2.50

$35 GUARANTEED SUITS and OVERCOATS — $25

$40 GUARANTEED SUITS and OVERCOATS — $30

$45 GUARANTEED SUITS and OVERCOATS — $35

6% year round overhead
instead of 30%

Guess what this means, when the U. S. Government itself names 30% as a *reasonable* manufacturing overhead expense. The secret, of course, lies in operating our five factories *without* selling costs or middleman's profit, existing *only* to supply our own big upstairs stores with fine hand-tailored clothes. The difference . . . 25% of the manufacturing cost, *is one of your guaranteed savings!*

55c average profit
instead of $5.50

Glance at our 6% overhead, then at our 55c profit, both proved by sworn statement from the International Public Accountants, "Haskins and Sells"! 1/5 the average overhead. 1/10 the average profit! . . . during the entire twelve months of 1925.

Is it any wonder that the public built this business from $310 to $10,000,000 volume!

3 week style service
instead of 3 months

What we *save* men *is half* the story. What we *GIVE* them is the *bigger* half.

We give you new style, finer fabric, hand tailoring. Three weeks after a new fashion is designed and produced in our big New York factories, it's right here on the plain racks of this big upstairs store! Priced at one small profit to *us* and a *big* profit to *you*.

10 U.S. Gov't TESTS
instead of guess work

In our own laboratories we use identical duplicates of the instruments and devices of the U. S. Bureau of Standards. In fact, an ex-official of the Bureau actually installed the tests.

We duplicate as nearly as possible the scientific rigor of the Bureau in testing every single item of material in your Foreman & Clark suit or overcoat!

FOREMAN and CLARK

World's Largest Makers and Retailers

Open Until 9:00 P. M. Saturdays

FRIDAY MORNING, NO

TAR YIELDS MOTOR GAS

Supply Assured for 800 Years

New Cracking Process Gives More Mileage Than Ordinary Fuel

Conference Suggests Fund for Study of Coal and By-products